



Q GARDENS
— ALIYA —

A woman with long brown hair, wearing a white, off-the-shoulder, ruffled dress, is sitting on a white shaggy rug. She is leaning her head on her right hand and looking thoughtfully to the right. The background features a light-colored sofa with several pillows, a small wooden coffee table with a vase of dried flowers, and a large green plant. The lighting is soft and natural, creating a warm and inviting atmosphere.

WELCOME TO
Q GARDEN ALIYA
by AYS



Q GARDENS — ALIYA —

Promises to redefine luxury living with its spacious apartments, world-class amenities, and prime location. This development represents: One More Concept in JVC, upholding the renowned. AYS Quality you've come to expect.





CREATING VISUALLY
CAPTIVATING SPACES

WELLNESS

Steam & Sauna Area
Rooftop Swimming Pool





Q GARDENS ALIYA

“WHEN WE MAKE PLAY THE FOUNDATION OF LEARNING,
WE TEACH THE WHOLE CHILD.”



FAMILY FUN:

- Outdoor & Indoor
- Kids Play Area

A woman with short dark hair, wearing a white t-shirt and blue jeans, stands barefoot by a large window. She is holding a baby in her arms and pointing her right hand towards the window. The room is bright and modern, with a grey sofa, a potted plant on a white side table, and a light-colored rug. The text "GET SOME PEACE & QUIET WITH Q GARDENS ALIYA" is overlaid on the left side of the image.

GET SOME PEACE & QUIET WITH
Q GARDENS ALIYA

IT'S NEVER TOO LATE
TO HAVE A HAPPY CHILDHOOD.



Q GARDENS ALIYA

SOCIALIZING

- Barbeque & Grill Area.
- Entertainment Game Room.
(Billiards, Table Tennis,Golf Simulator)
- Outdoor Garden Lounge Area.





LOCATED IN THE DISTRICT 12,
Near the entrances and exits of the JVC.

LOCATION

United Arab Emirates, Dubai,
Shoumous Blvd



LEGEND

- Projected site
- Lofts 1
- Lofts 2
- FIVE Jumeirah Village Hotel
- The First Collection at Jumeirah Village Circle
- Park
- Municipal park
- Mosque

ROUTE TO THE FIVE HOTEL

3 minutes by car



A woman with long brown hair and glasses is sitting on a dark grey sofa, leaning back with her hands behind her head. She is wearing a light blue ribbed turtleneck sweater and dark blue jeans. The room is brightly lit by large windows in the background, which show a view of trees. A potted plant is visible on the left side of the frame. The overall atmosphere is calm and relaxed.

JUST RELAX WITH
Q GARDENS ALIYA

A modern bedroom interior with a minimalist aesthetic. The focal point is a bed with a large, tufted headboard in a muted red or terracotta color. The bed is dressed in light-colored linens and a matching throw blanket. To the right of the bed is a low-profile, tufted bench in a neutral tone, topped with two patterned pillows. A small, round side table with a gold-colored base and a white lamp sits between the bed and the bench. The background wall is covered in vertical, ribbed panels, and a textured curtain hangs on the left. The floor is covered with a patterned rug. The overall lighting is soft and ambient.

YOUR HOME SHOULD TELL THE STORY OF WHO YOU ARE,
AND BE A COLLECTION OF WHAT YOU LOVE.









AMENITIES

FLOOR TO CEILING
PANORAMIC WINDOWS



AMENITIES

- Q GARDENS SIGNATURE LOBBY
- 24 HOURS CONCIERGE

“THERE IS NOTHING LIKE STAYING
AT HOME, FOR REAL COMFORT.”

Q GARDENS ALIYA



EXQUISITE LIVING:



EXQUISITE LIVING

- Furnished Kitchens (Italy)
- High Ceiling
- Bertolotto Porte Doors (Italy)
- Floor-to-Ceiling Panoramic Windows
- Backsplash & Countertop by Michelangelo (Italy)
- Schneider Switches & Sockets
- Villeroy & Boch / Grohe Sanitaryware
- Siemens Electric Appliances



ENTERTAINMENT FACILITIES

- Entertainment Arcade Game Room
(Billiards, Table Tennis, Golf Simulator)
- Rooftop Sky Garden Lounge Area
- Business Lounge/Co-working Spaces
with Conference Room, Espresso Bar &
Panoramic City View
- Cycling Studio



AMENITIES

- INFINITY HEATED POOL
- ROCK WATERFALL



A modern, dimly lit cinema room for residents. The room features several rows of dark leather armchairs with integrated side tables. Each chair has a small red and white striped popcorn bucket on its side table. The walls are dark and textured, and the floor is a light-colored, patterned tile. The overall atmosphere is sophisticated and comfortable.

CINEMA ROOM FOR RESIDENTS

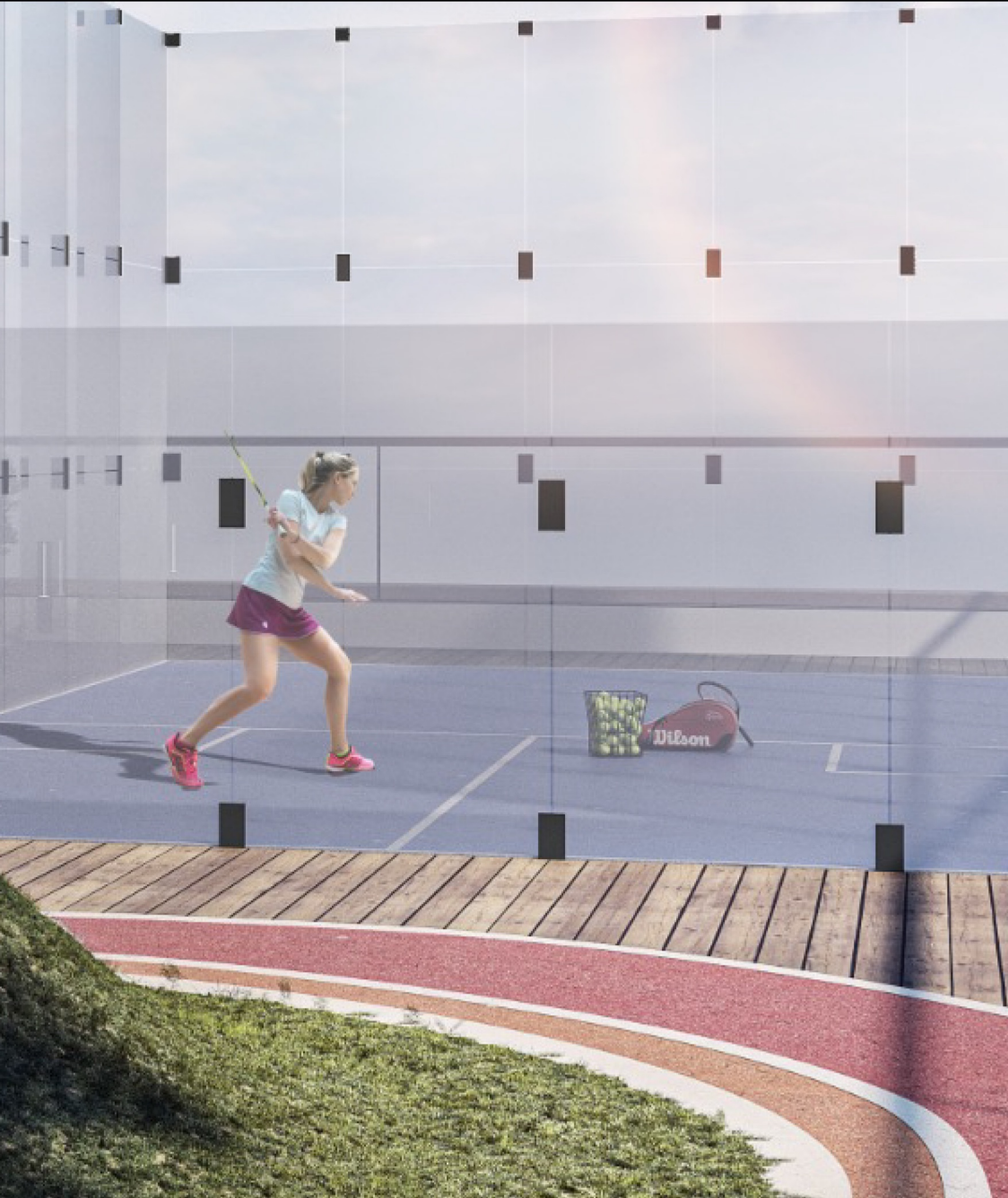

AMENITIES

- . JOGGING TRACK
- . SQUASH COURT

NO
EXCUSES

GYM



GYM WASHROOM

AMENITIES

“CYCLING STUDIO”







FLOOR PLANS

GROUND FLOOR PLAN

NOTE :
 AT LEAST 50% OF THE HARDSCAPE
 WILL BE PAVED WITH CONSTRUCTION
 MATERIALS HAVING MINIMUM
 SRI OF 33

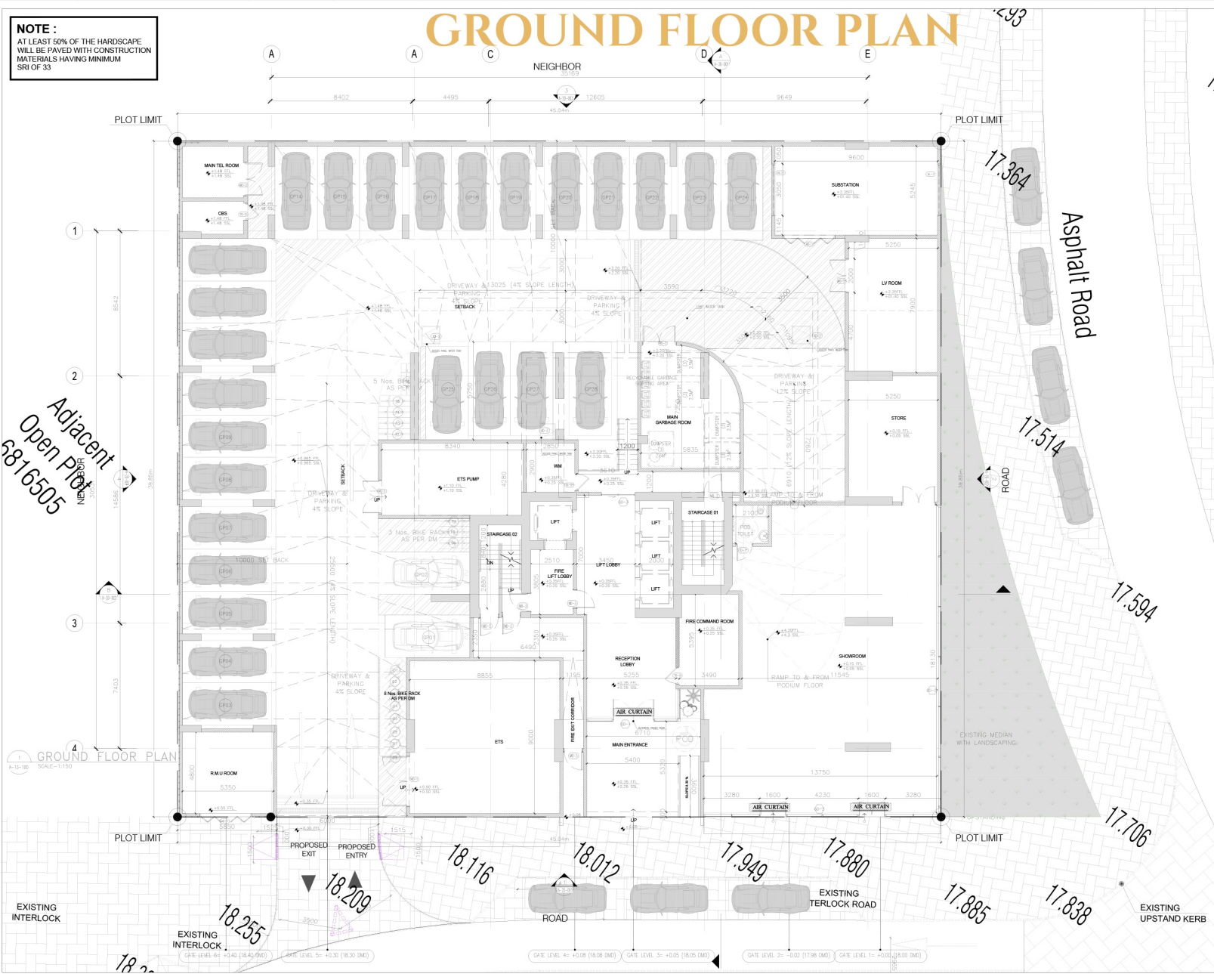

Adjacent
 Open Plot
 6816505

GROUND FLOOR PLAN
 SCALE: 1:100

General Notes

- This drawing is the property of CVTEC Consulting Engineers, and is not to be reproduced or copied in whole or in part. It is only to be used for the project and the specially identified herein and is not to be used on any other project. It is to be returned upon request.
- Quotations as stated herein are valid on the original drawing, dimensions of which are in millimeters. These quotations remain valid unless changed by the ratio of the overall sheet dimensions of the plot to the corresponding dimensions of the plot corresponding dimensions of the original drawing.
- All drawings to be read in conjunction with the specifications, the bill of quantities and other relevant drawings.
- Drawings not to be scaled.

5		
4		
3	CLIENT SUBMISSION	26-04-24
2	PD SUBMISSION	28-03-24
1	Issue/Submission	Date
No.		
7		
6		
5		
4		
3		
2		
1		
No.	Revision	Date

Stage
PD Preliminary Design

Location
 AL BARSHA SOUTH FOURTH - 681 North

Plot No.
 JVC12COHR3008

Project Title
 B+G+5P+27+R RESIDENTIAL BUILDING
 W/ SHOWROOM AT GROUND

Client
 AL MRKAZ MARBLE LLC

Consultant
 CVTEC Consulting Engineers
 Cheikh's Tower, Business Bay, Podium 5, Office 01
 P.O. Box 30300, Dubai, UAE
 Tel: +971 4 442 5674 Fax: +971 4 422 5675

Developer

Contractor

Drawing Title
 GROUND FLOOR PLAN

Scale	Drawn	Checked	Authorized	Size
1:100		GK	GK	A1
Job No.				Revision
23011		A-13-102		0

DESIGN INTENT ONLY. NOT RELEASED FOR CONSTRUCTION

NOTE :
 AT LEAST 50% OF THE HARDSCAPE
 WILL BE PAVED WITH CONSTRUCTION
 MATERIALS HAVING MINIMUM
 SRI OF 33

PODIUM 1 FLOOR PLAN

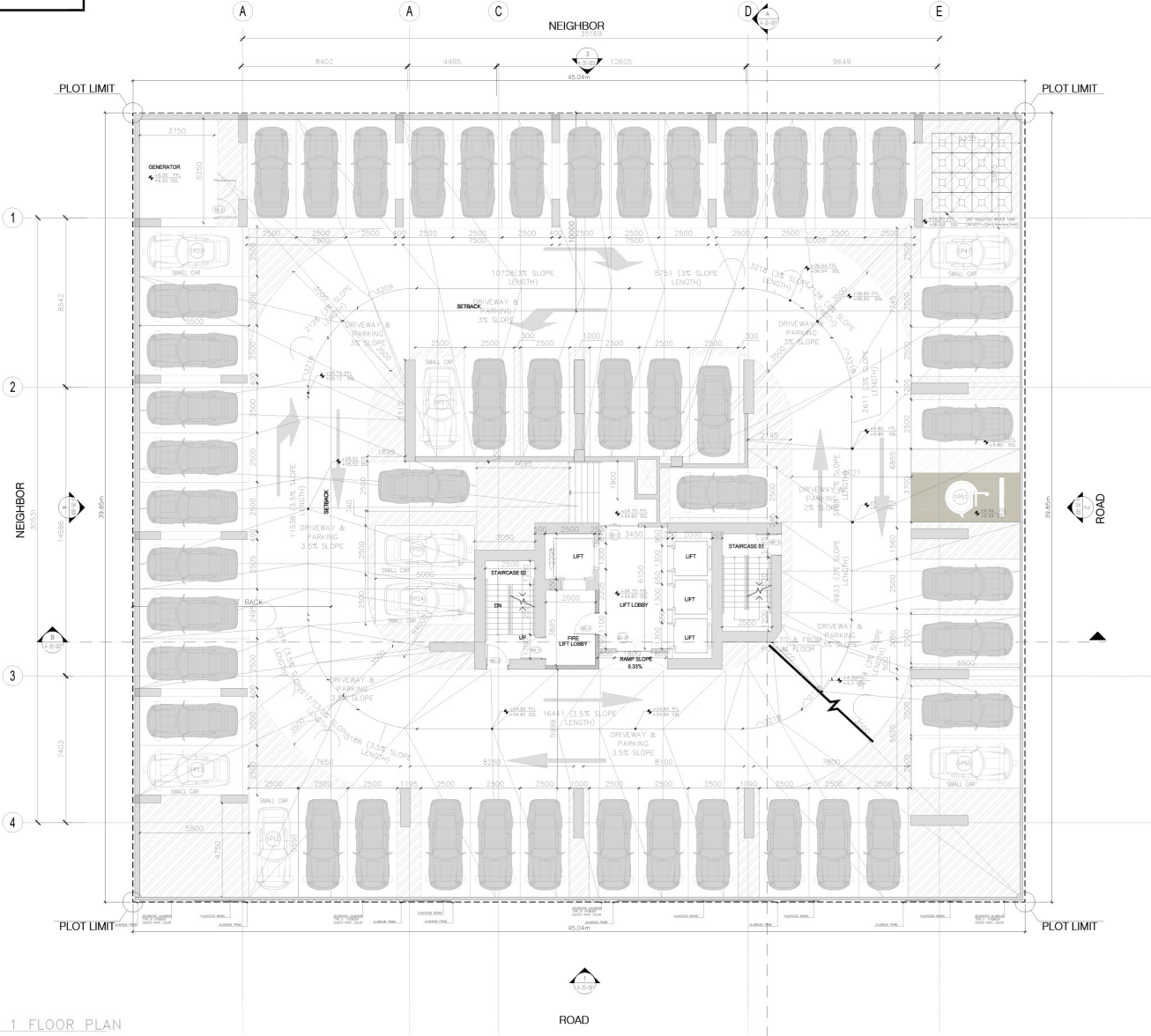

- General Notes**
- This drawing is the property of CVTEC Consulting Engineers, and is not to be reproduced or copied in whole or in part. It is only to be used for the project and site specifically identified herein and is not to be used on any other project. It is to be returned upon request.
 - Details as stated herein are valid on the original drawing, dimensions of which are in millimeters. These symbols, notes and text are hereby changed by the ratio of the overall sheet dimensions of the print to the corresponding dimensions of the print corresponding dimensions of the original drawing.
 - All drawings to be read in conjunction with the specifications, the bill of quantities and other relevant drawings.
 - Drawings not to be scaled.

5		
4		
3	CLIENT SUBMISSION	26-04-24
2	PD SUBMISSION	28-03-24
No.	Issue/Submission	Date
7		
6		
5		
4		
3		
2		
1		
No.	Revision	Date

Stage
PD Preliminary Design

Location
 AL BARSHA SOUTH FOURTH - 681 North

Plot No.
 JVC12COHR3008

Project Title
 B+G+5P+27+R RESIDENTIAL BUILDING
 W/ SHOWROOM AT GROUND

Client
 AL MRKAZ MARBLE LLC

Consultant
 CVTEC Consulting Engineers
 Office: Tower, Business Bay, Podium 5, Office 01
 P.O. Box 30400, Dubai, UAE
 Tel: +971 4 442 5674 Fax: +971 4 423 5675

Developer

Contractor

Drawing Title
 PODIUM FLOOR PLAN

Scale	Drawn	Checked	Authorized	Size
1:100		GK	GK	A1
Job No.				Revision
23011		A-13-103		0

FIRST FLOOR PLAN



- General Notes**
- This drawing is the property of CVTEC Consulting Engineers, and is not to be reproduced or copied in whole or in part. It is only to be used for the project and site specially identified herein and is not to be used on any other project. It is to be returned upon request.
 - Details as detailed herein are valid on the original drawing, dimensions of which are in millimeters. These details noted herein are hereby changed by the ratio of the overall sheet dimensions of the plot to the corresponding dimensions of the most corresponding dimensions of the original drawing.
 - All drawings to be read in conjunction with the specifications, the bill of quantities and other relevant drawings.
 - Drawings not to be scaled.

5		
4		
3	CLIENT SUBMISSION	26-04-24
2	PD SUBMISSION	28-03-24
1	Issue/Submission	Date
No.		
7		
6		
5		
4		
3		
2		
1		
No.	Revision	Date

Stage
PD

Preliminary Design

Location: AL BARSHA SOUTH FOURTH - 681 North

Plot No.: JVC12COHR3008

Project Title
B+G+5P+27+R RESIDENTIAL BUILDING
W/ SHOWROOM AT GROUND

Client
AL MRKAZ MARBLE LLC

Consultant
CVTEC Consulting Engineers
Office 1: Tower, Business Bay, Podium 5, Office 01
P.O. Box 30405, Dubai, UAE
Tel: +971 4 442 5674 Fax: +971 4 422 5675

Developer

Contractor

Drawing Title
1ST FLOOR PLAN

Scale	Drawn	Checked	Authorized	Size
1:100		GK	GK	A1
Job No.				Revision
23011		A-13-109		0

DESIGN INTENT ONLY, NOT RELEASED FOR CONSTRUCTION

26TH AND 27TH FLOOR PLAN

NOTE :
 AT LEAST 50% OF THE HARDSCAPE
 WILL BE PAVED WITH CONSTRUCTION
 MATERIALS HAVING MINIMUM
 SRI OF 33

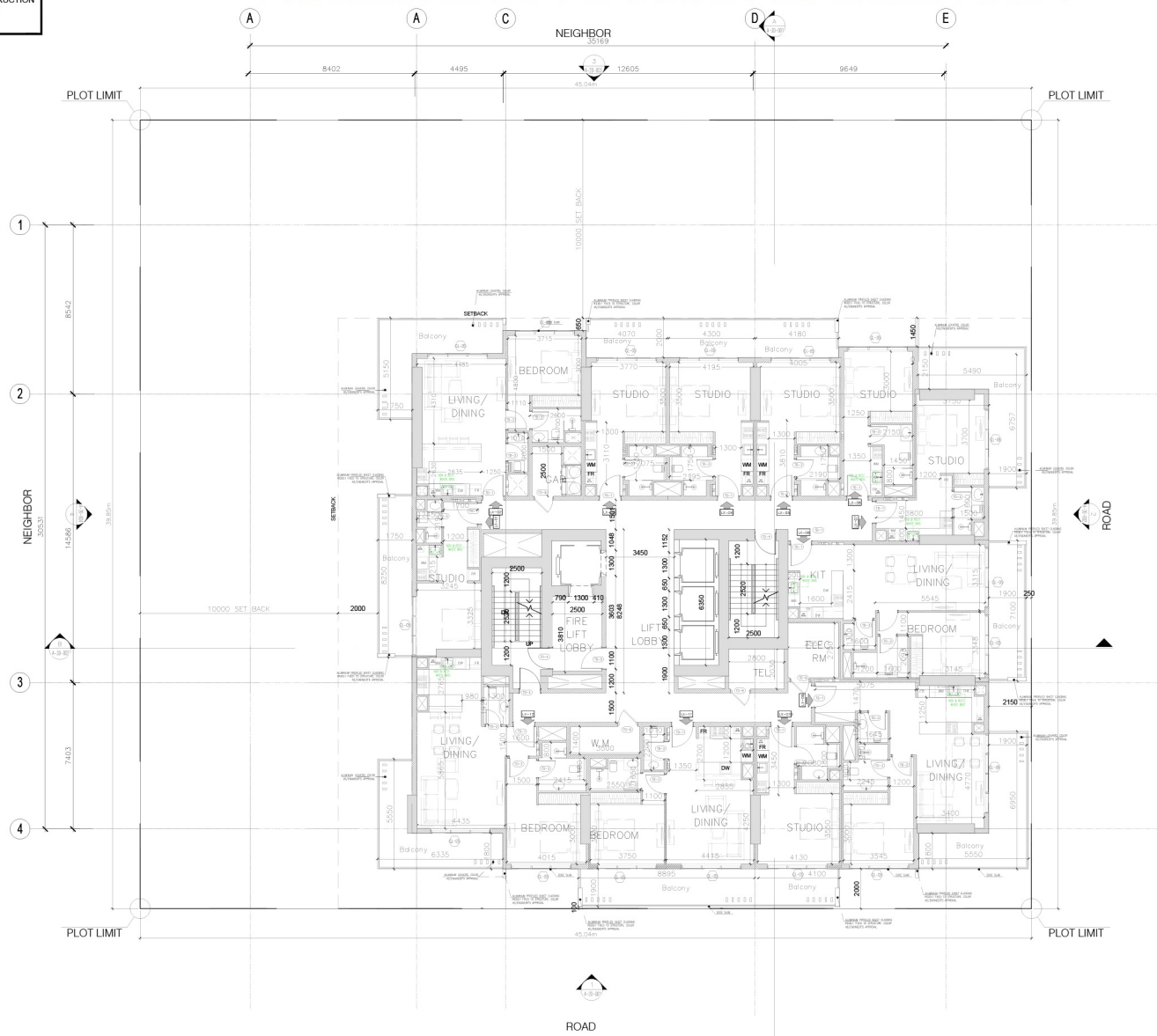

- General Notes**
- This drawing is the property of CVTEC Consulting Engineers, and it is not to be reproduced or copied in whole or in part. It is only to be used for the project and site specifically identified herein and is not to be used on any other project. It is to be returned upon request.
 - Quantities as stated herein are valid on the original drawing, dimensions of which are 0.1% different. These quantities noted herein are hereby changed by the ratio of the overall sheet dimensions of the plot to the corresponding dimensions of the print corresponding dimensions of the original drawing.
 - All drawings to be read in conjunction with the specifications, the bill of quantities and other relevant drawings.
 - Drawings not to be scaled.

5		
4		
3	RTA SUBMISSION	28-03-24
2		
No.	Issue/Submission	Date
7		
6		
5		
4		
3		
2		
1		
No.	Revision	Date

Stage
PD Preliminary Design

Location
 AL BARSHA SOUTH FOURTH - 681 North

Plot No.
 JVC12COHR3008

Project Title
 B+G+5P+27+R RESIDENTIAL BUILDING
 W/ SHOWROOM AT GROUND

Client
 AL MRKAZ MARBLE LLC

Consultant
 CVTEC Consulting Engineers
 Cheikh's Tower, Business Bay, Podium 5, Office 01
 P.O. Box 30405, Dubai, UAE
 Tel: +971 4 442 5674 Fax: +971 4 423 5675

Developer

Contractor

Drawing Title
 26TH FLOOR PLAN

Scale	Drawn	Checked	Authorized	Size
1:100		GK	GK	A1
Job No.				Revision
23011		A-13-108		0

26TH FLOOR PLAN
 SCALE: 1:100

DESIGN INTENT ONLY, NOT RELEASED FOR CONSTRUCTION

NOTE :
 AT LEAST 50% OF THE HARDSCAPE
 WILL BE PAVED WITH CONSTRUCTION
 MATERIALS HAVING MINIMUM
 SRI OF 33

SETTING OUT PLAN

Adjacent
 Open Plot
 6816498

Adjacent
 Open Plot
 6816505

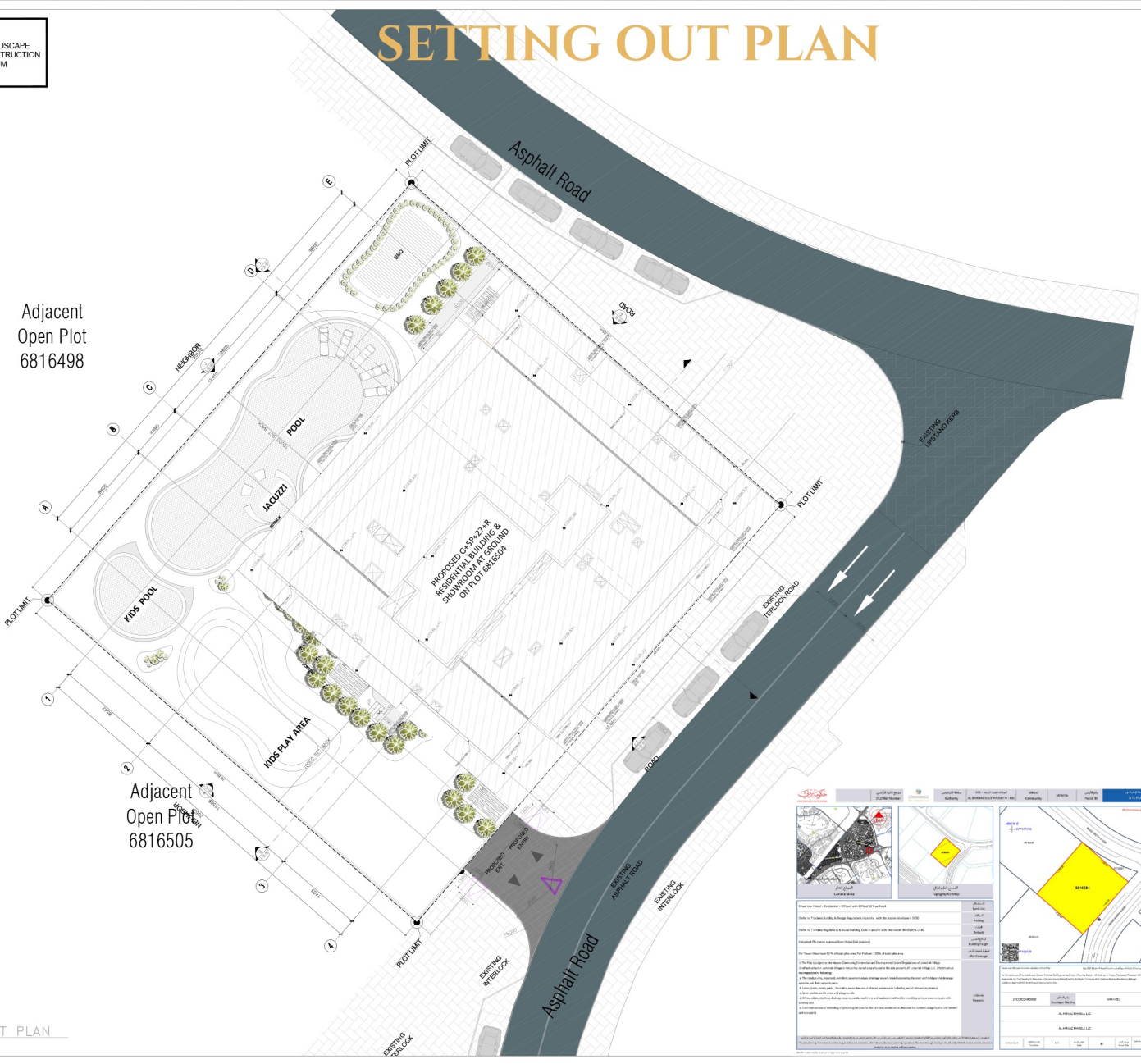

- General Notes**
- This drawing is the property of CVTEC Consulting Engineers, and is not to be reproduced or copied in whole or in part. It is only to be used for the project and site specially identified herein and is not to be used on any other project. It is to be returned upon request.
 - Details as stated herein are valid on the original drawing, dimensions of which are in millimeters. These details noted herein are hereby changed by the ratio of the overall sheet dimensions of the plot to the corresponding dimensions of the print corresponding dimensions of the original drawing.
 - All drawings to be read in conjunction with the specifications, the bill of quantities and other relevant drawings.
 - Drawings not to be scaled.

5		
4		
3		
2	CLIENT SUBMISSION	26-04-24
1	PD SUBMISSION	28-03-24
No.	Issue/Submission	Date
7		
6		
5		
4		
3		
2		
1		
No.	Revision	Date

Stage
PD Preliminary Design

Location
 AL BARSHA SOUTH FOURTH - 681 North

Plot No.
 JVC12COHR3008

Project Title
 B+G+5P+27+R RESIDENTIAL BUILDING
 W/ SHOWROOM AT GROUND

Client
 AL MRKAZ MARBLE LLC

Consultant
 CVTEC Consulting Engineers
 Office: Tower, Business Bay, Podium 5, Office 01
 P.O. Box 30405, Dubai, UAE
 Tel: +971 4 442 2674 Fax: +971 4 422 2675

Developer

Contractor

Drawing Title
 SETTING OUT PLAN

Scale	Drawn	Checked	Authorized	Size
1:100	GK	GK	A1	
23011				0

DESIGN INTENT ONLY, NOT RELEASED FOR CONSTRUCTION

TOP ROOF FLOOR PLAN

NOTE :
AT LEAST 50% OF THE HARDSCAPE
WILL BE PAVED WITH CONSTRUCTION
MATERIALS HAVING MINIMUM
SRI OF 33

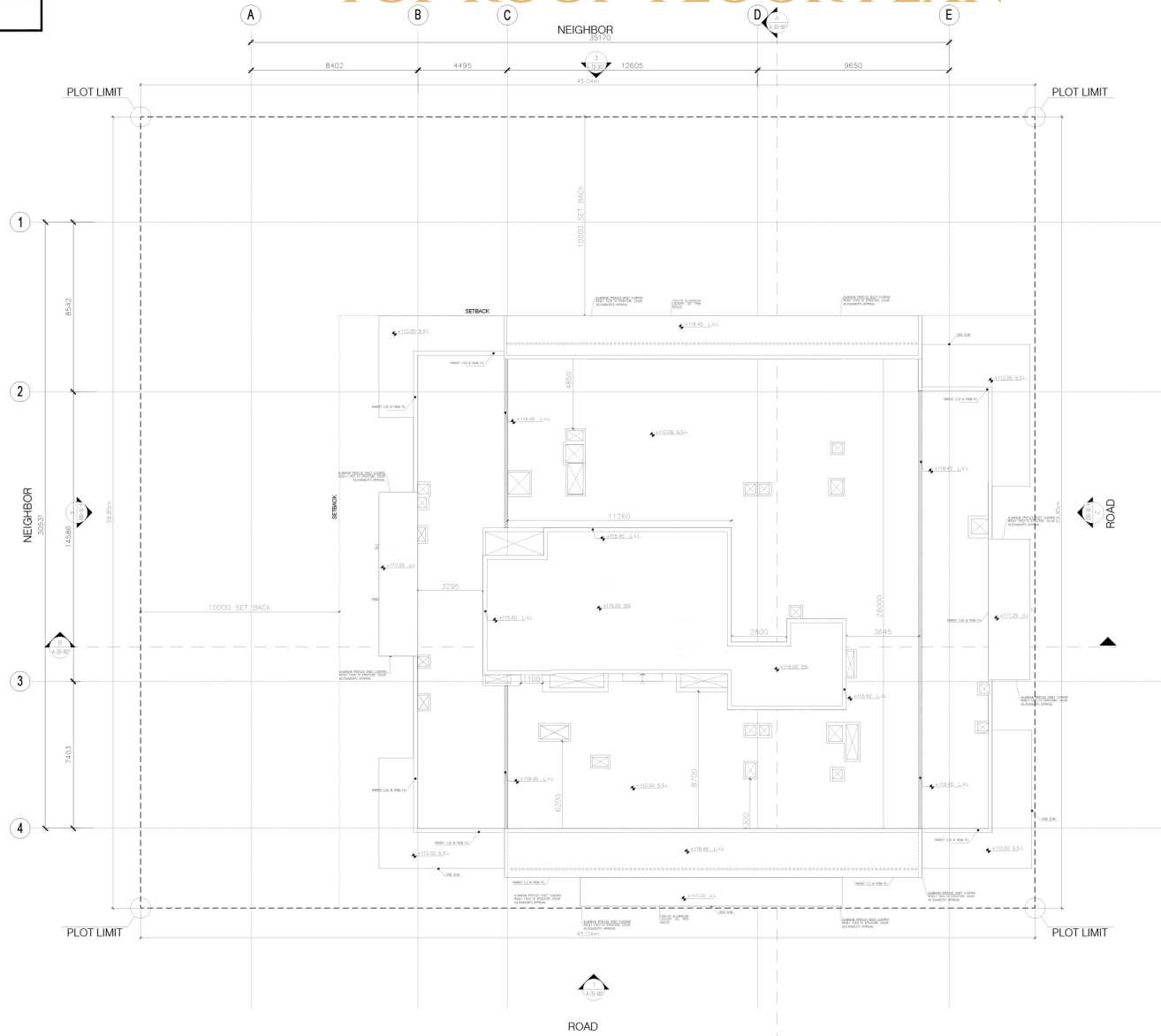

- General Notes**
- This drawing is the property of CVTEC Consulting Engineers, and is not to be reproduced or copied in whole or in part. It is only to be used for the project and site specially identified herein and is not to be used on any other project. It is to be returned upon request.
 - Details as stated herein are valid on the original drawing, dimensions of which are 1/8" increments. These notes noted herein are hereby changed by the ratio of the overall sheet dimensions of the plot to the corresponding dimensions of the print corresponding dimensions of the original drawing.
 - All drawings to be read in conjunction with the specifications, the bill of quantities and other relevant drawings.
 - Drawings not to be scaled.

5		
4		
3	CLIENT SUBMISSION	26-04-24
2	PD SUBMISSION	28-03-24
1	No. Issue/Submission	Date
7		
6		
5		
4		
3		
2		
1		
No.	Revision	Date

Stage
PD Preliminary Design

Location
AL BARSHA SOUTH FOURTH - 681 North

Plot No.
JVC12COHR3008

Project Title
B+G+5P+27+R RESIDENTIAL BUILDING
W/ SHOWROOM AT GROUND

Client
AL MRKAZ MARBLE LLC

Consultant
CVTEC Consulting Engineers
Cheikh's Tower, Business City, Podium 5, Office 01
P.O. Box 30400, Dubai, UAE
Tel: +971 4 442 2674 Fax: +971 4 422 2675

Developer

Contractor

Drawing Title
TOP ROOF FLOOR PLAN

Scale	Drawn	Checked	Authorized	Size
1:100		GK	GK	A1
Job No.				Revision
23011		A-13-121		0

DESIGN INTENT ONLY, NOT RELEASED FOR CONSTRUCTION



Q GARDENS ALIYA

EXPLORE EXCEPTIONAL LIVING OPPORTUNITIES IN DUBAI.

Q GARDENS ALIYA OFFERS LUXURIOUS APARTMENTS AND
A PRIME LOCATION IN JUMEIRAH VILLAGE CIRCLE.

A young woman with long brown hair is captured mid-air, jumping joyfully with her arms raised and a wide smile. She is wearing a light pink long-sleeved crop top and blue denim jeans. She is holding a smartphone in her right hand. The background shows a modern interior with a dark metal balcony railing, a stone wall, and a kitchen area with white cabinets and a brick wall. The lighting is warm and dramatic, highlighting the woman against the darker background.

YOUR BEST CHOICE
Q GARDENS ALIYA



Q GARDENS
— ALIYA —

MORE THAN A PLACE TO LIVE, IT'S A LIFE