



THE RESIDENCES

) (*Dorchester Collection*

DUBAI



FLOOR PLANS

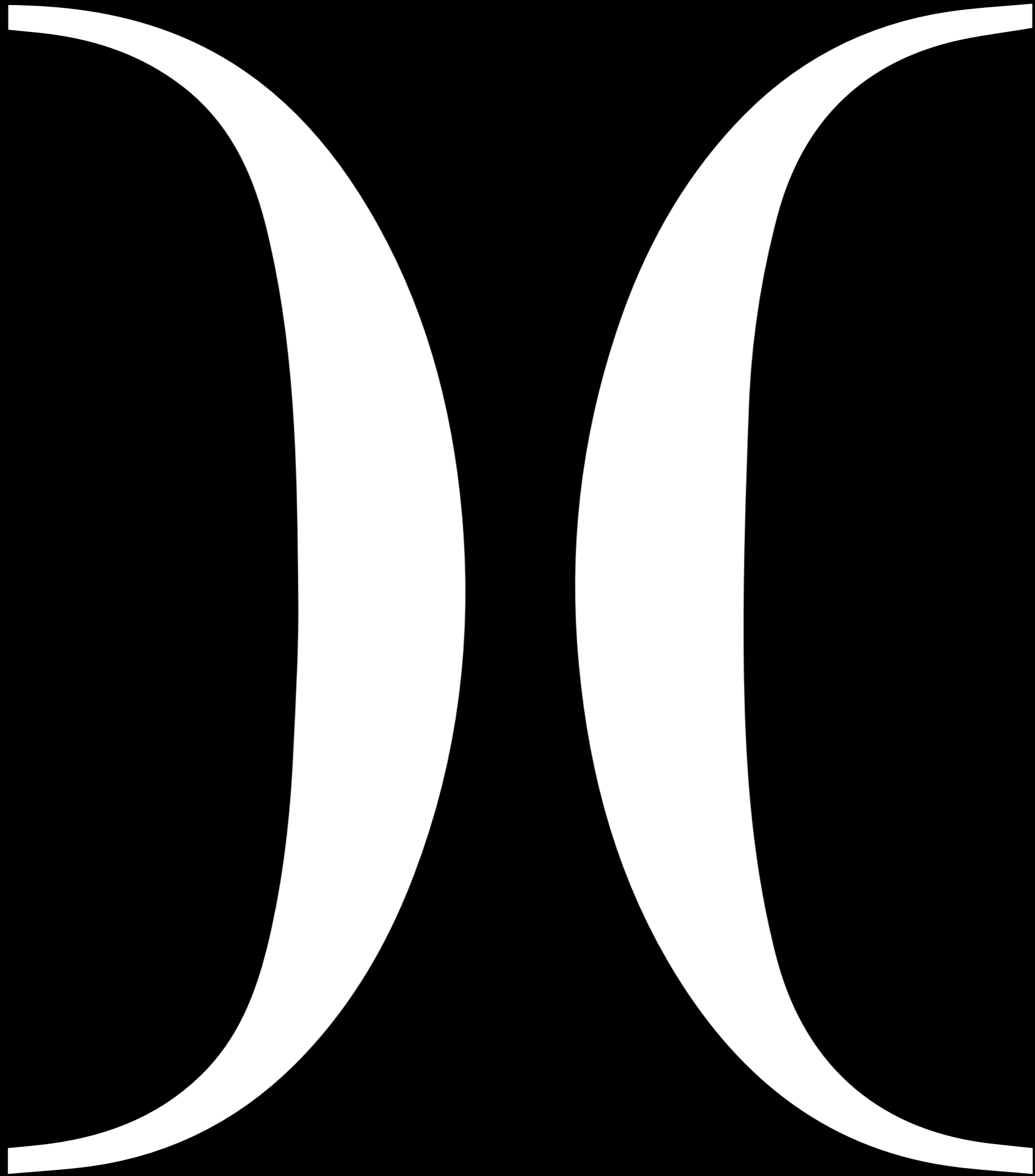

Residence 601

6th Floor
3 Bedrooms | 3 Bathrooms | 3 Parking Spaces

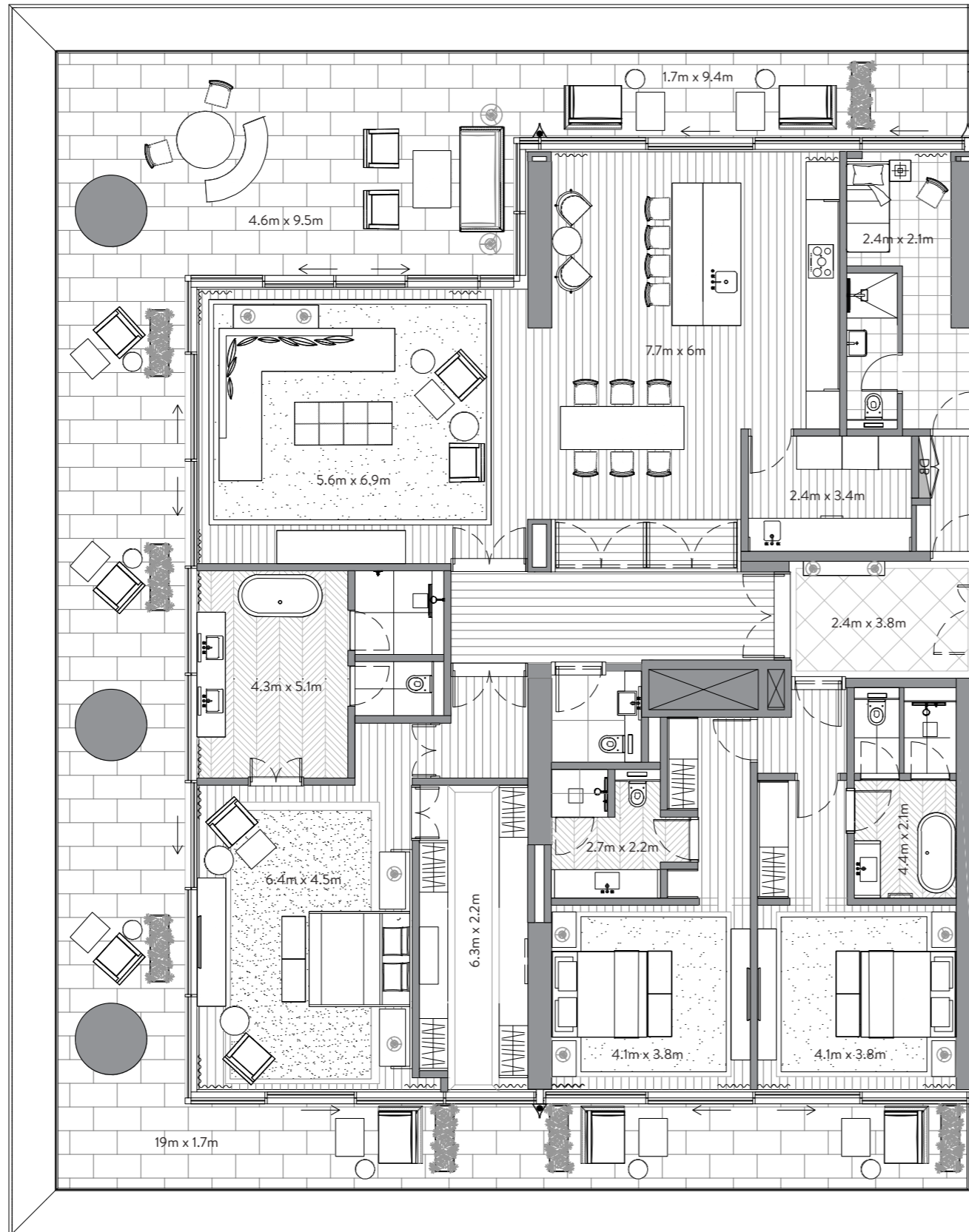

RESIDENCES	3,328 sq. ft.	309 sq. mt.
TERRACE	1,579 sq. ft.	147 sq. mt.
TOTAL	4,907 sq. ft.	456 sq. mt.

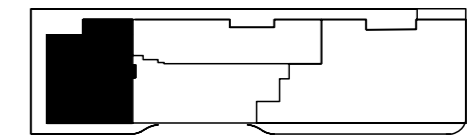

FLOOR 6

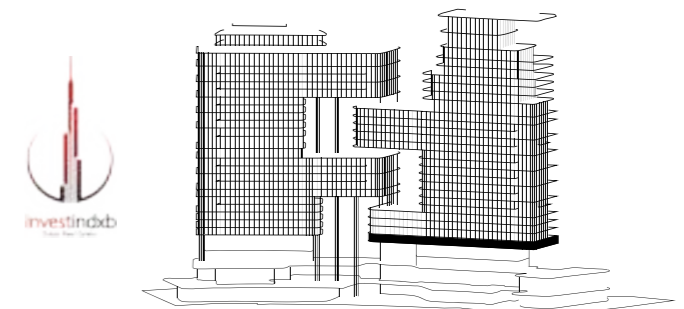

AL KHAIL ROAD



Residence 602

6th Floor
2 Bedrooms | 2 Bathrooms | 3 Parking Spaces

DOWNTOWN DUBAI / BURJ KHALIFA / MARASI

RESIDENCES	3,127 sq. ft.	291 sq. mt.
TERRACE	848 sq. ft.	79 sq. mt.
TOTAL	3,975 sq. ft.	370 sq. mt.

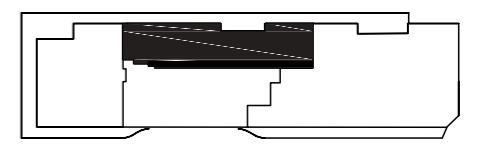
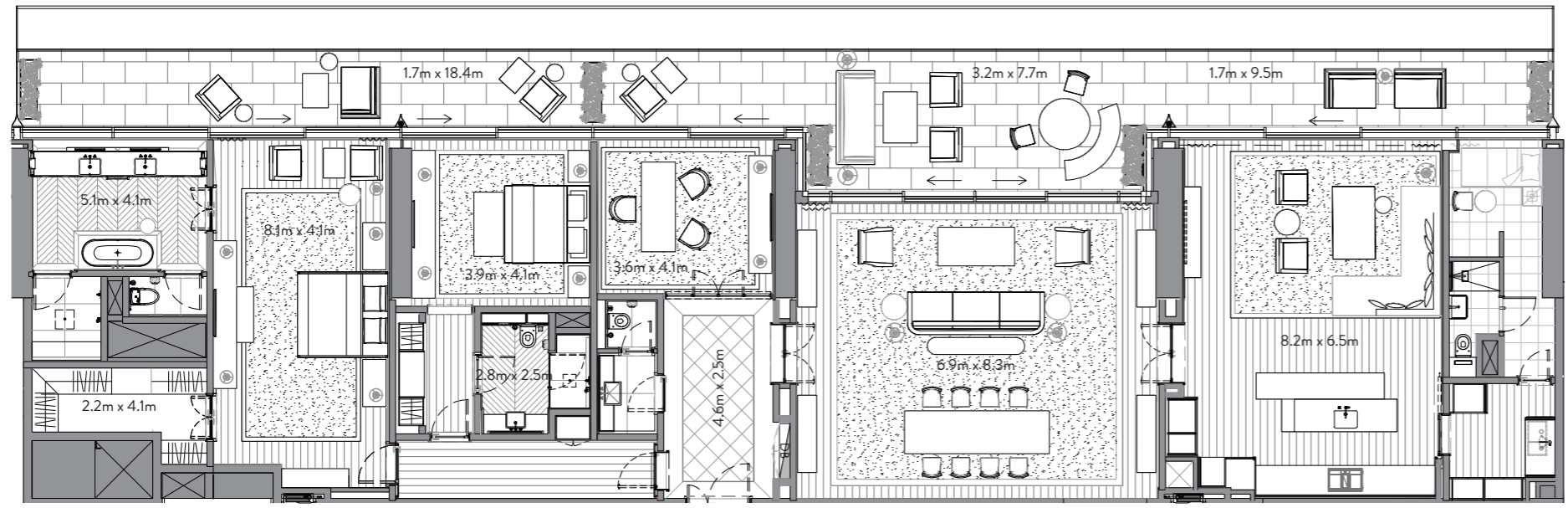

FLOOR 6

AL KHAIL ROAD

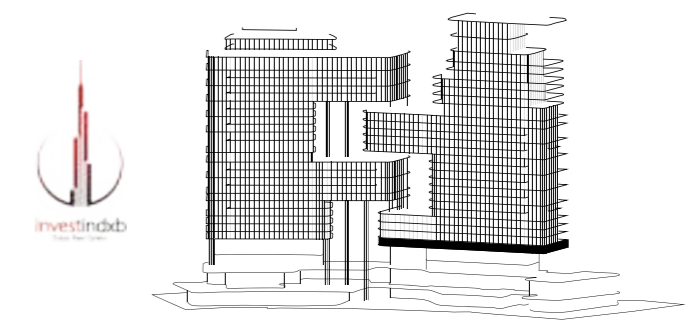

Residence 603

6th Floor
4 Bedrooms | 4 Bathrooms | 4 Parking Spaces

DOWNTOWN DUBAI / BURJ KHALIFA / MARASI

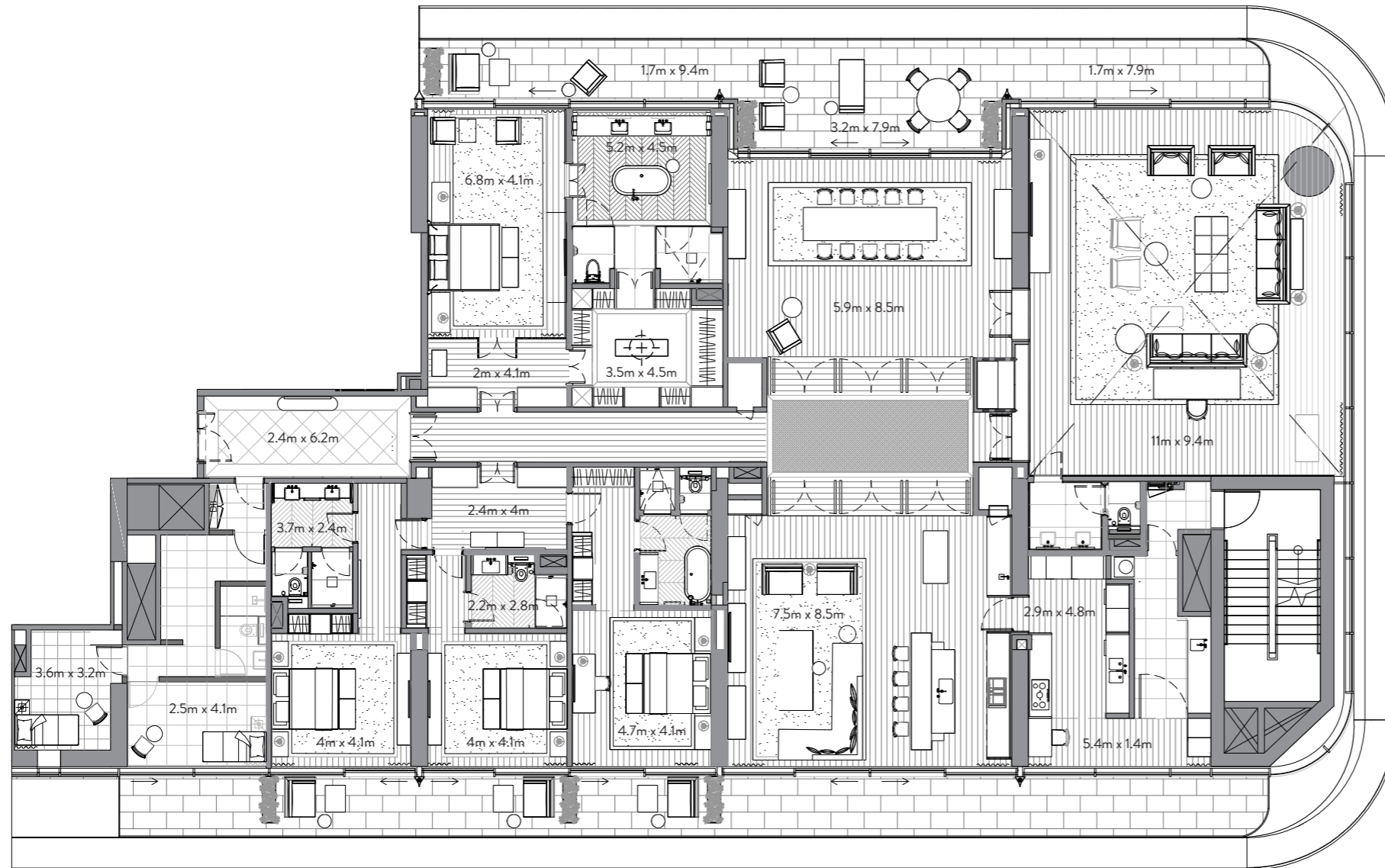

AL KHAIL ROAD

RESIDENCES	6,604 sq. ft.	614 sq. mt.
TERRACE	1,318 sq. ft.	122 sq. mt.
TOTAL	7,922 sq. ft.	736 sq. mt.

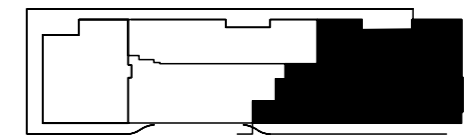

FLOOR 6

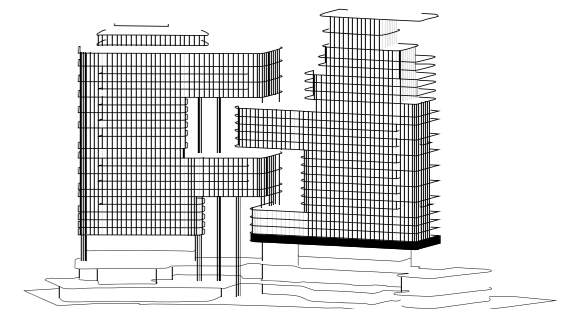

DOWNTOWN DUBAI / BURJ KHALIFA / MARASI

Residence 701

7th Floor
4 Bedrooms | 4 Bathrooms | 4 Parking Spaces

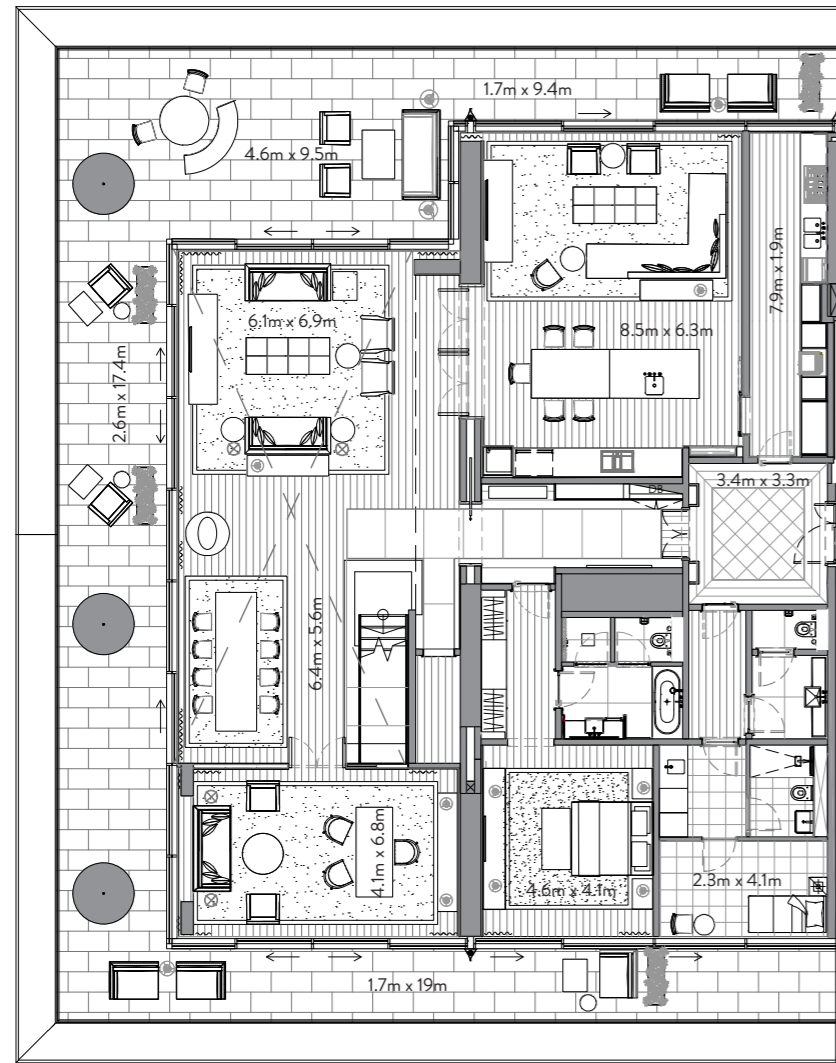

LOWER FLOOR

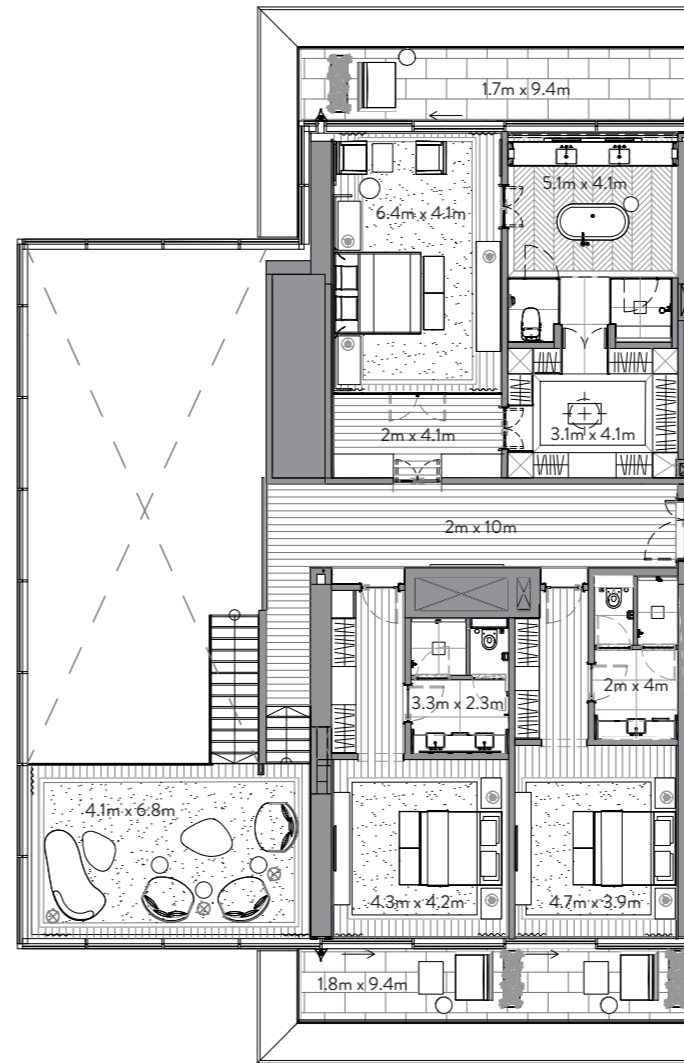

UPPER FLOOR

RESIDENCES	5,757 sq. ft.	535 sq. mt.
TERRACE	1,956 sq. ft.	182 sq. mt.
TOTAL	7,713 sq. ft.	717 sq. mt.

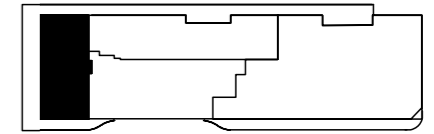

FLOOR 8

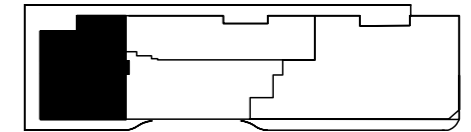

FLOOR 7

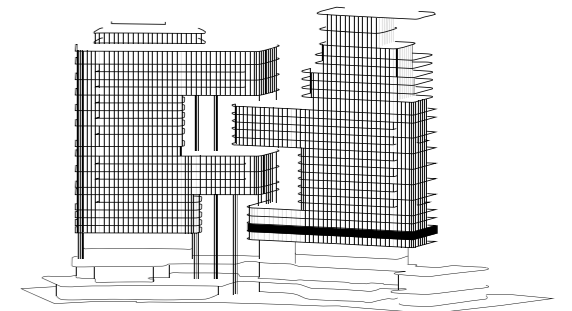

AL KHALIL ROAD



Residence 702

7th Floor
2 Bedrooms | 2 Bathrooms | 3 Parking Spaces

DOWNTOWN DUBAI / BURJ KHALIFA / MARASI

RESIDENCES	3,160 sq. ft.	294 sq. mt.
TERRACE	852 sq. ft.	79 sq. mt.
TOTAL	4,012 sq. ft.	373 sq. mt.

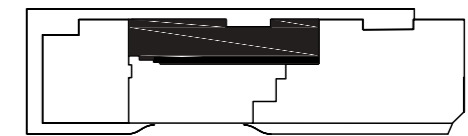
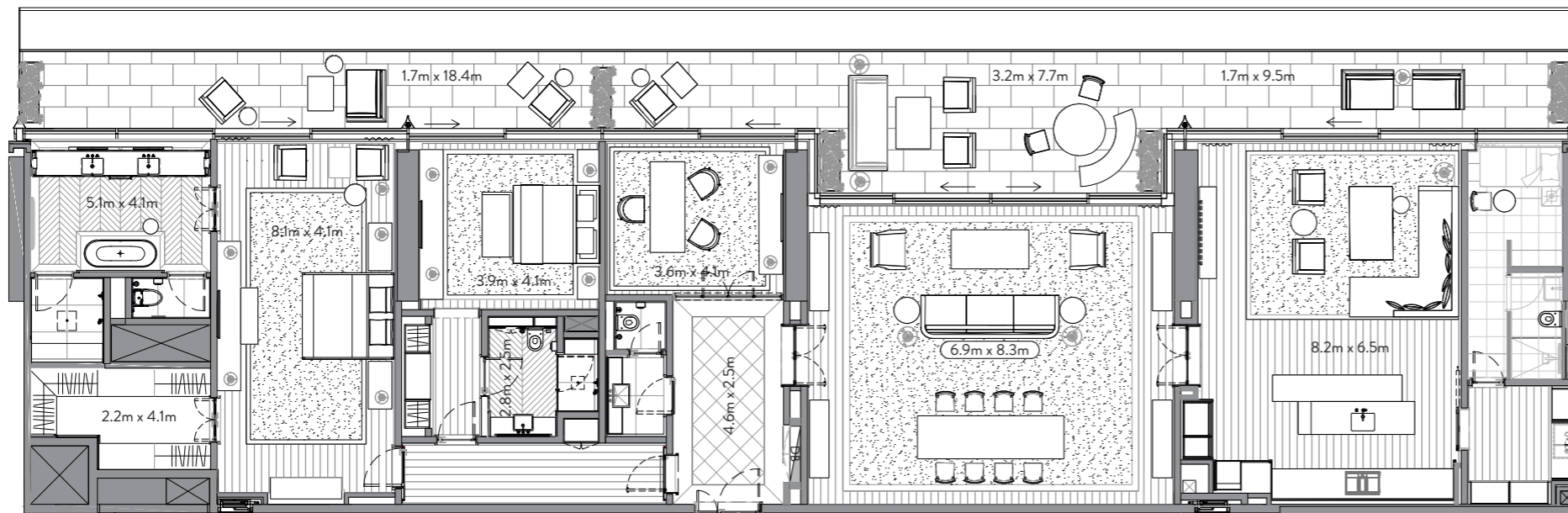

FLOOR 7

AL KHAIL ROAD

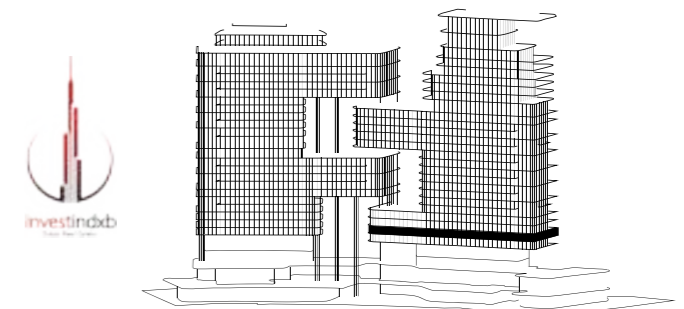

Residence 703

7th Floor
 3 Bedrooms | 3 Bathrooms | 3 Parking Spaces

DOWNTOWN DUBAI / BURJ KHALIFA / MARASI

RESIDENCES	5,348 sq. ft.	497 sq. mt.
TERRACE	1,176 sq. ft.	109 sq. mt.
TOTAL	6,524 sq. ft.	606 sq. mt.

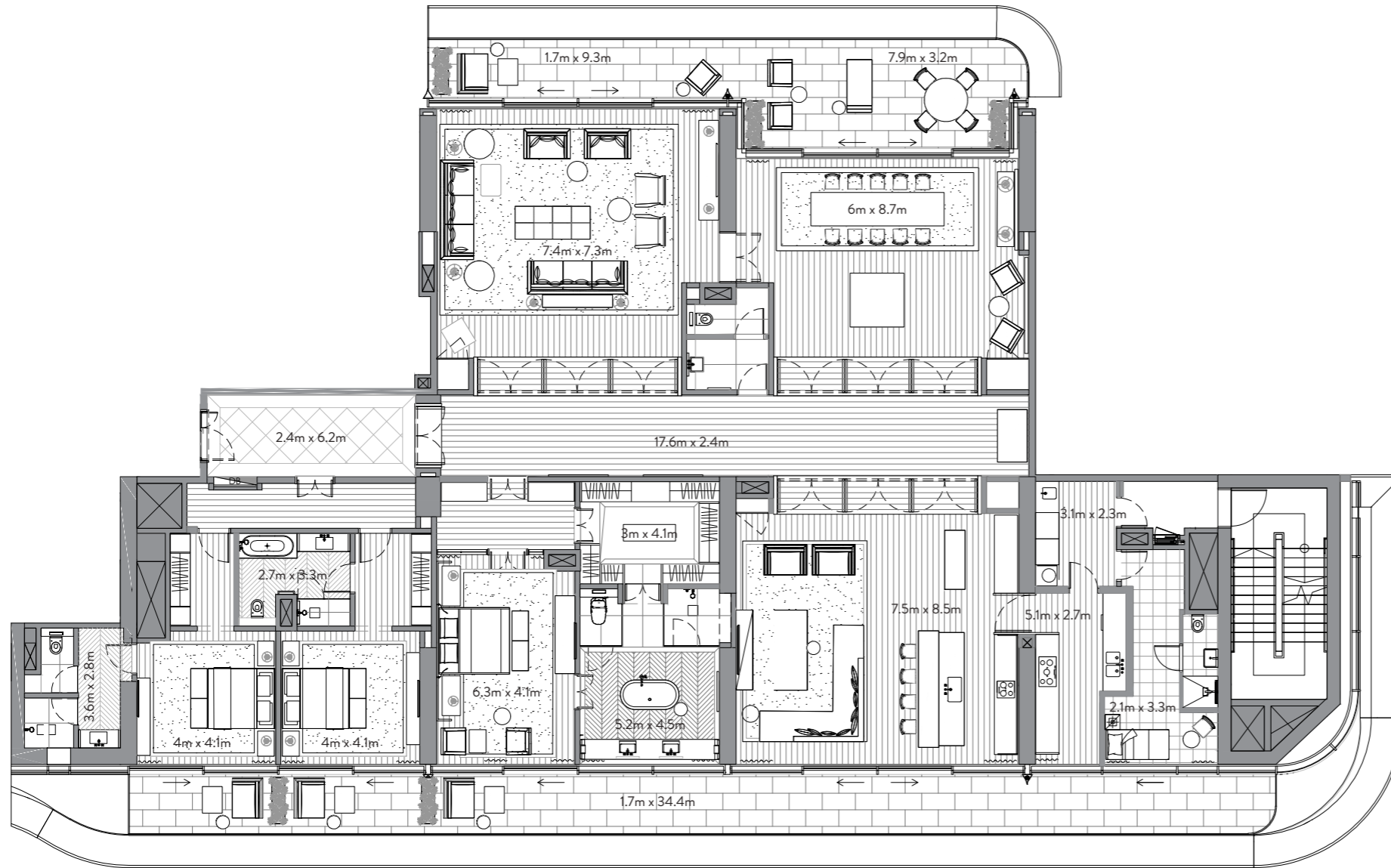

AL KHALI ROAD

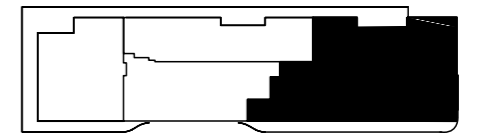

FLOOR 7

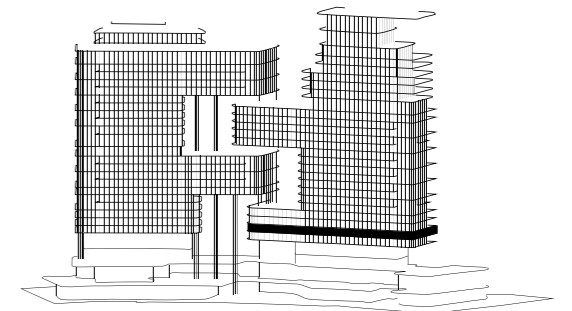

Residence 801

8th Floor
2 Bedrooms | 2 Bathrooms | 3 Parking Spaces

DOWNTOWN DUBAI / BURJ KHALIFA / MARASI

RESIDENCES	3,160 sq. ft.	294 sq. mt.
TERRACE	853 sq. ft.	79 sq. mt.
<hr/>		
TOTAL	4,013 sq. ft.	373 sq. mt.

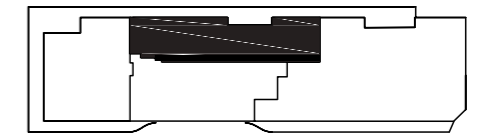
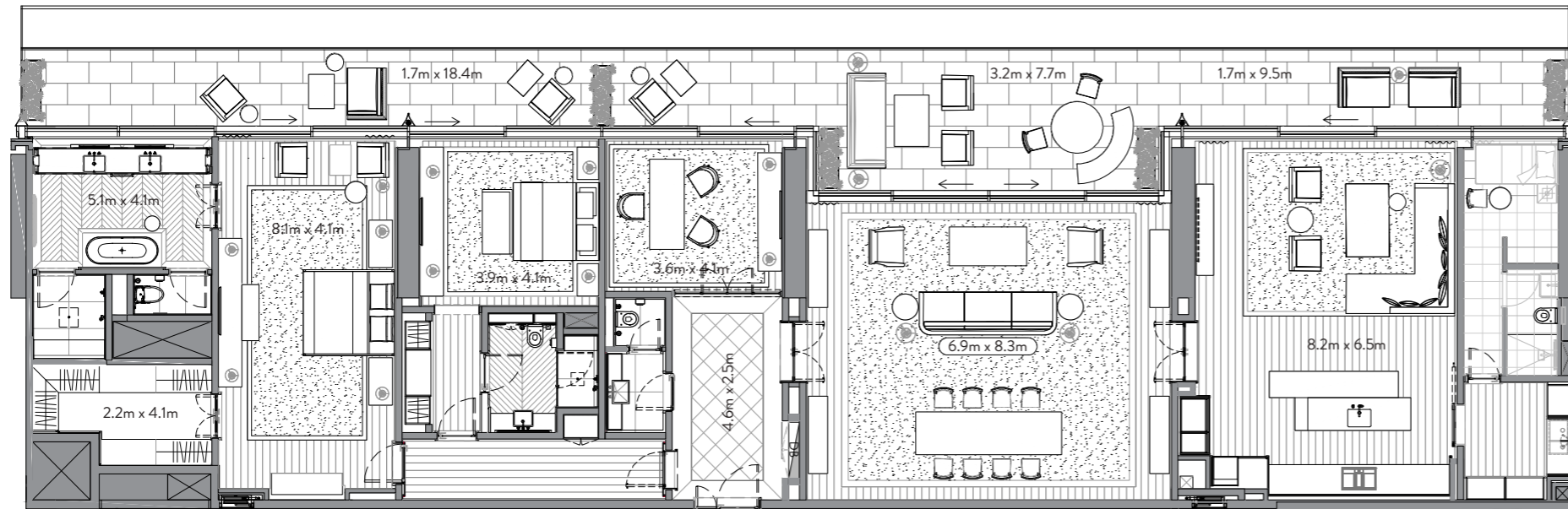

FLOOR 8

AL KHAIL ROAD

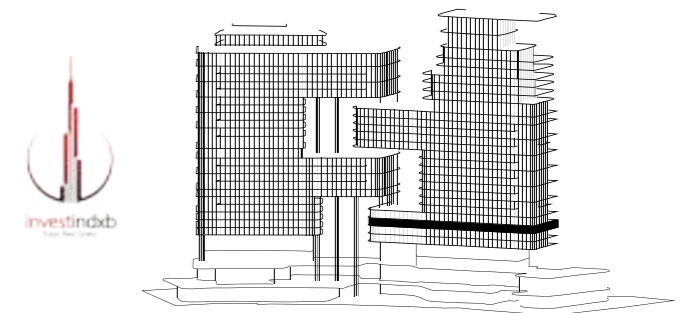

Residence 802

8th Floor

4 Bedrooms | 4 Bathrooms | 4 Parking Spaces

DOWNTOWN DUBAI / BURJ KHALIFA / MARASI

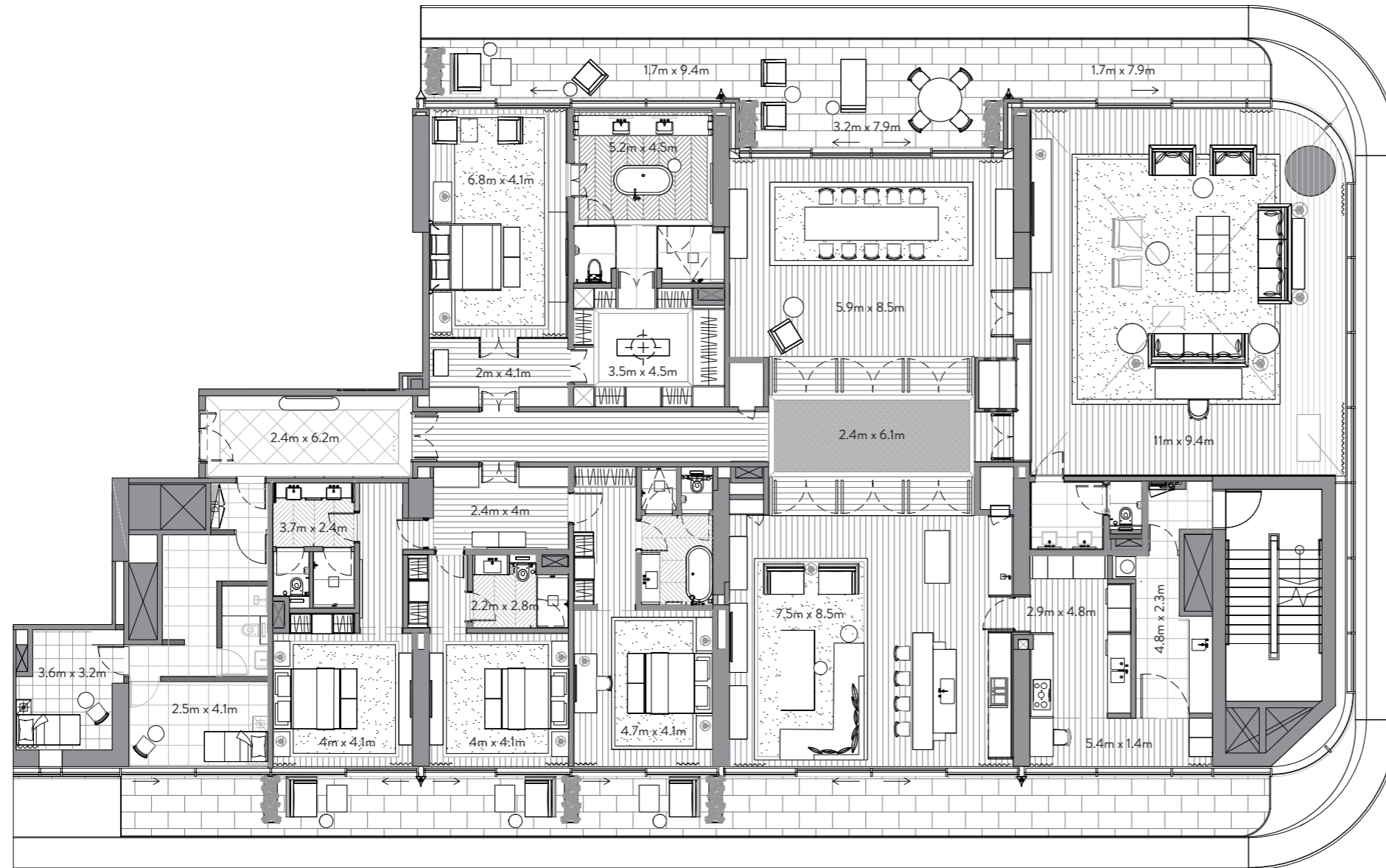

RESIDENCES	6,610 sq. ft.	614 sq. mt.
TERRACE	1,324 sq. ft.	123 sq. mt.
TOTAL	7,934 sq. ft.	737 sq. mt.

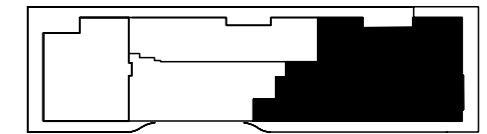

FLOOR 8

AL KHAIL ROAD

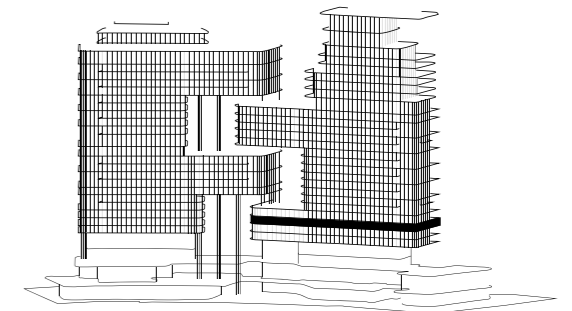

DOWNTOWN DUBAI / BURJ KHALIFA / MARASI

Residence 901

9th Floor
4 Bedrooms | 4 Bathrooms | 4 Parking Spaces

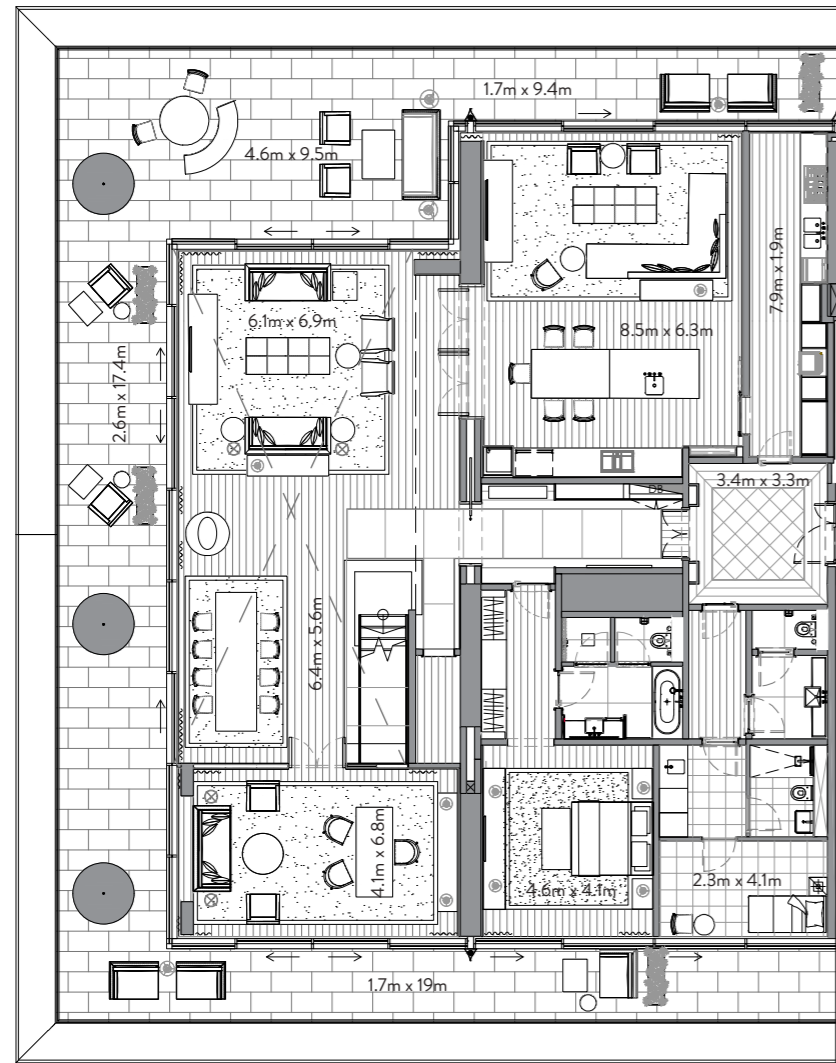

LOWER FLOOR

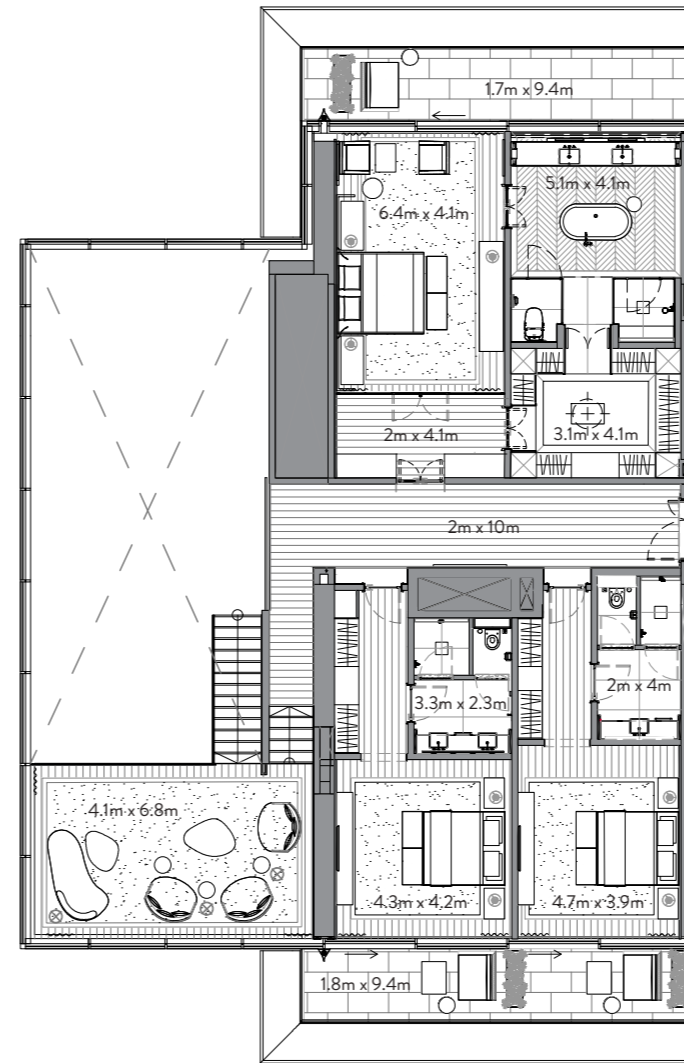

UPPER FLOOR

RESIDENCES	5,754 sq. ft.	535 sq. mt.
TERRACE	1,957 sq. ft.	182 sq. mt.
TOTAL	7,711 sq. ft.	716 sq. mt.

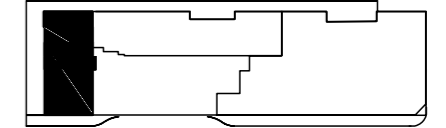

FLOOR 10

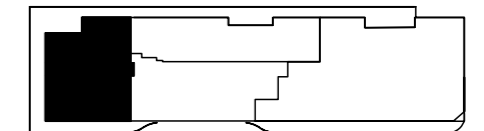

FLOOR 9

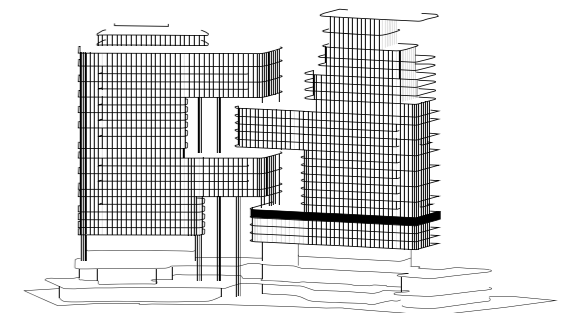

AL KHALIL ROAD



Residence 902

9th Floor
2 Bedrooms | 2 Bathrooms | 3 Parking Spaces

DOWNTOWN DUBAI / BURJ KHALIFA / MARASI

RESIDENCES	3,161 sq. ft.	294 sq. mt.
TERRACE	850 sq. ft.	79 sq. mt.
TOTAL	4,011 sq. ft.	373 sq. mt.

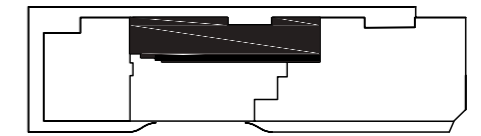
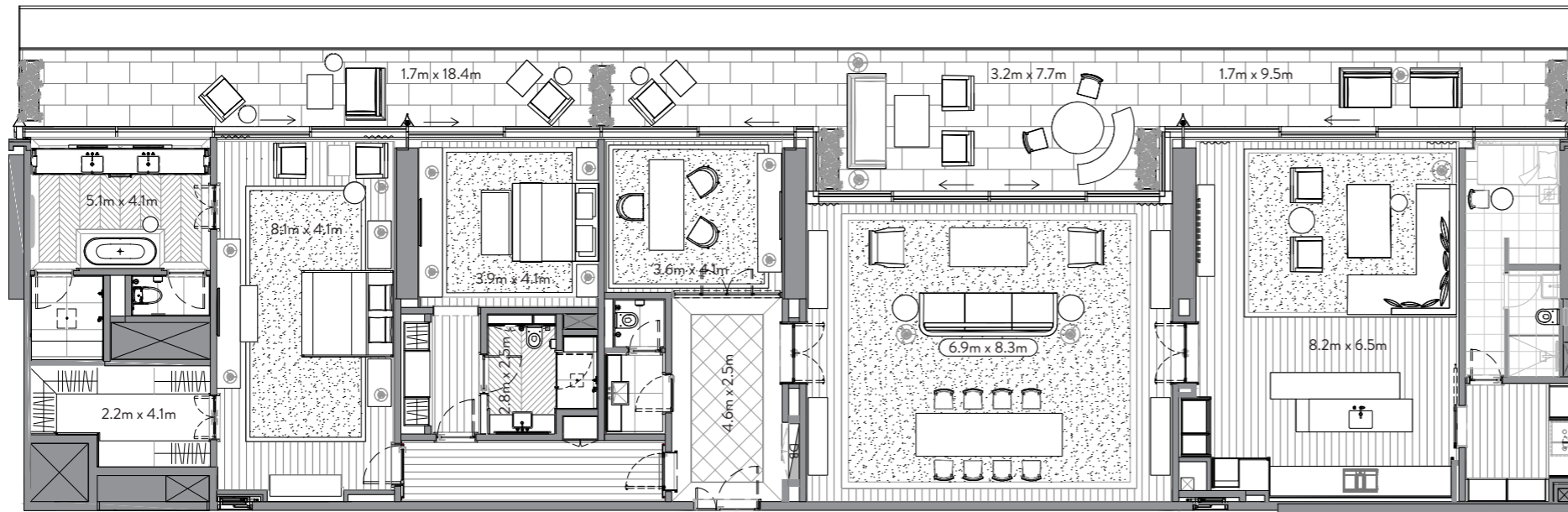

FLOOR 9

AL KHAIL ROAD

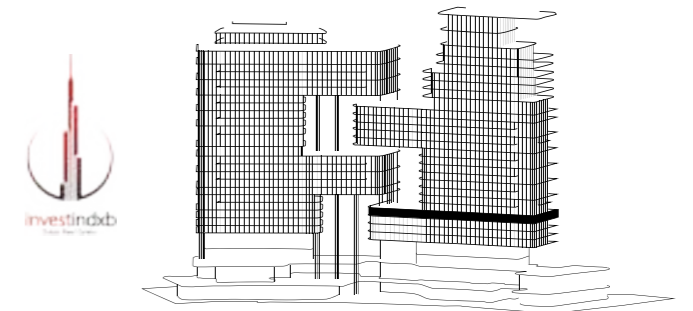

DOWNTOWN DUBAI / BURJ KHALIFA / MARASI

Residence 903

9th Floor
3 bedrooms | 3 Bathrooms | 4 Parking Spaces

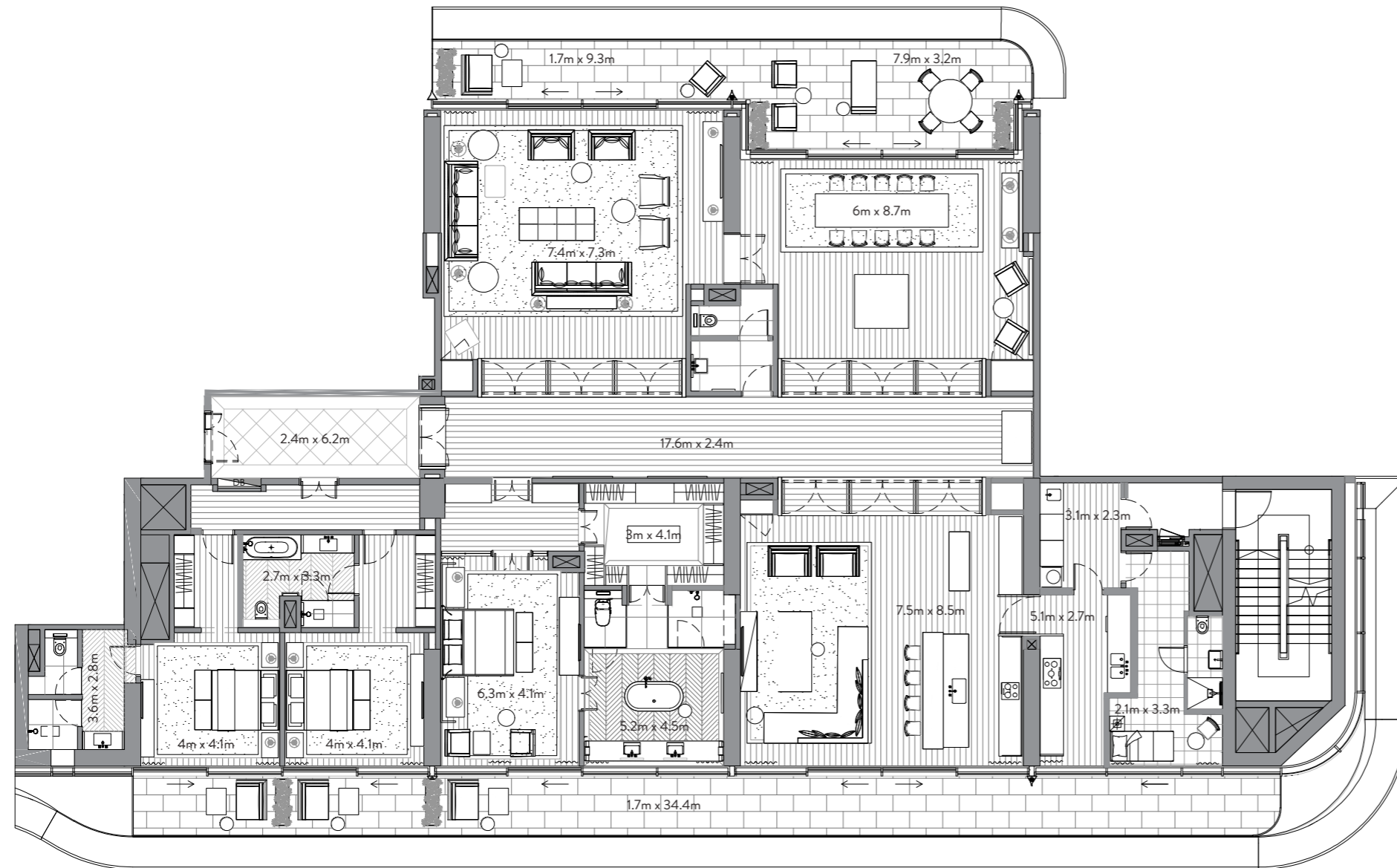

AL KHALIL ROAD

RESIDENCES	5,333 sq. ft.	495 sq. mt.
TERRACE	1,177 sq. ft.	109 sq. mt.
<hr/>		
TOTAL	6,510 sq. ft.	605 sq. mt.

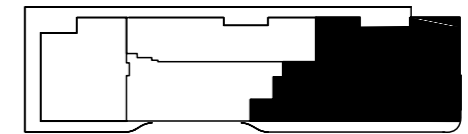

FLOOR 9

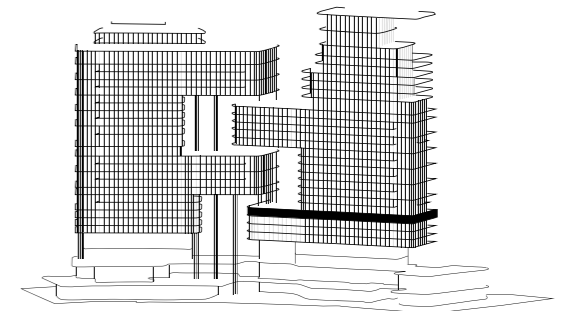

DOWNTOWN DUBAI / BURJ KHALIFA / MARASI

Penthouse 1001

10th Floor + 11th Floor
5 Bedrooms | 5 Bathrooms | 8 Parking Spaces

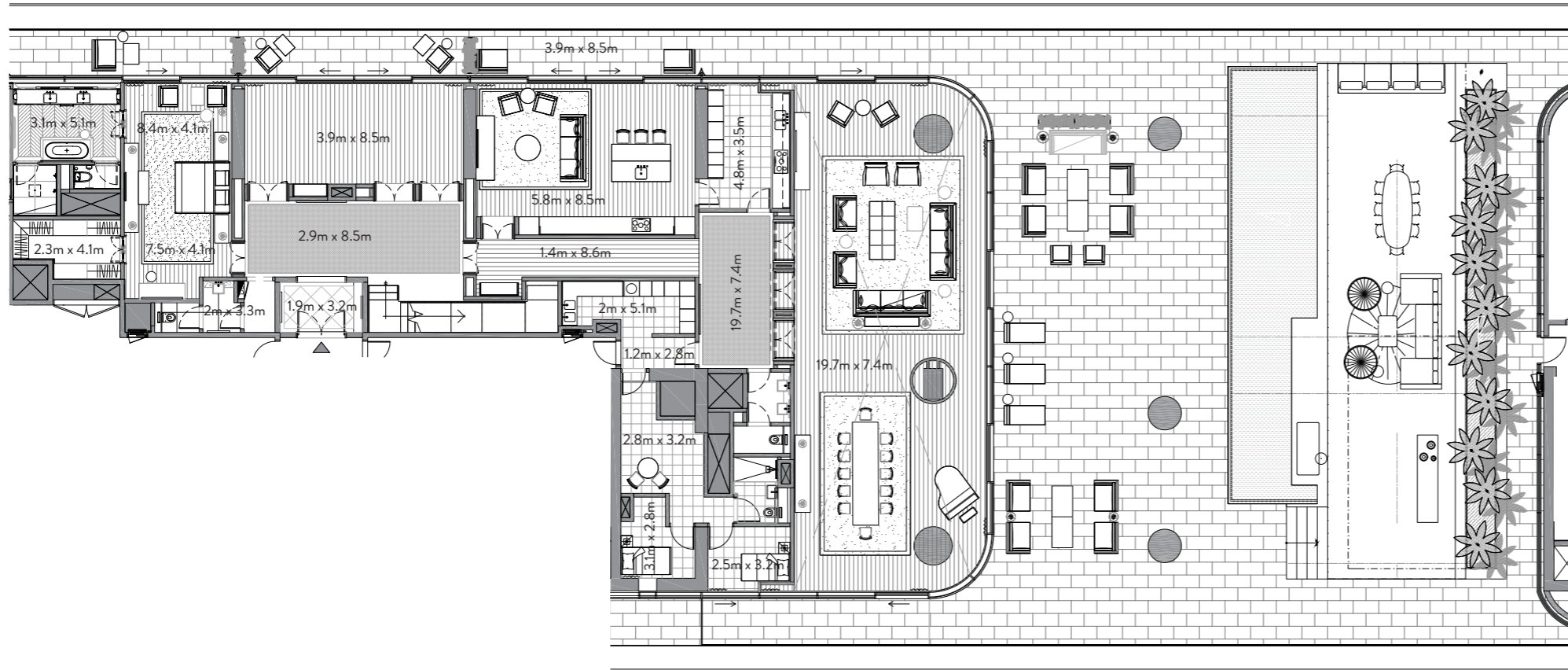

LOWER FLOOR

AL KHAIL ROAD

RESIDENCES	9,100 sq. ft.	845 sq. mt.
TERRACE	7,490 sq. ft.	696 sq. mt.
<hr/>		
TOTAL	16,590 sq. ft.	1,541 sq. mt.

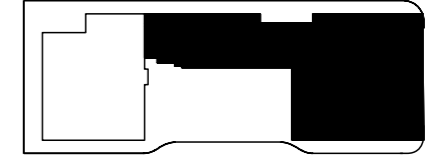

FLOOR 10

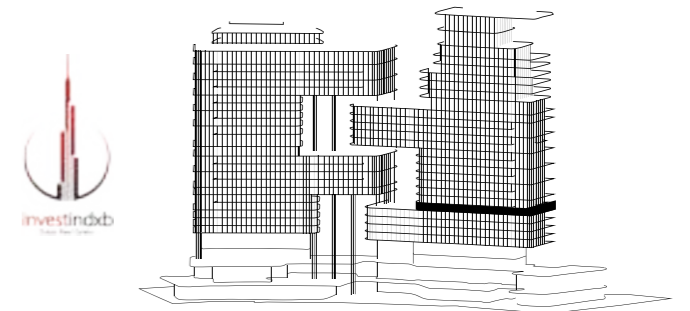

DOWNTOWN DUBAI / BURJ KHALIFA / MARASI

Penthouse 1001

10th Floor + 11th Floor
5 Bedrooms | 5 Bathrooms | 8 Parking Spaces

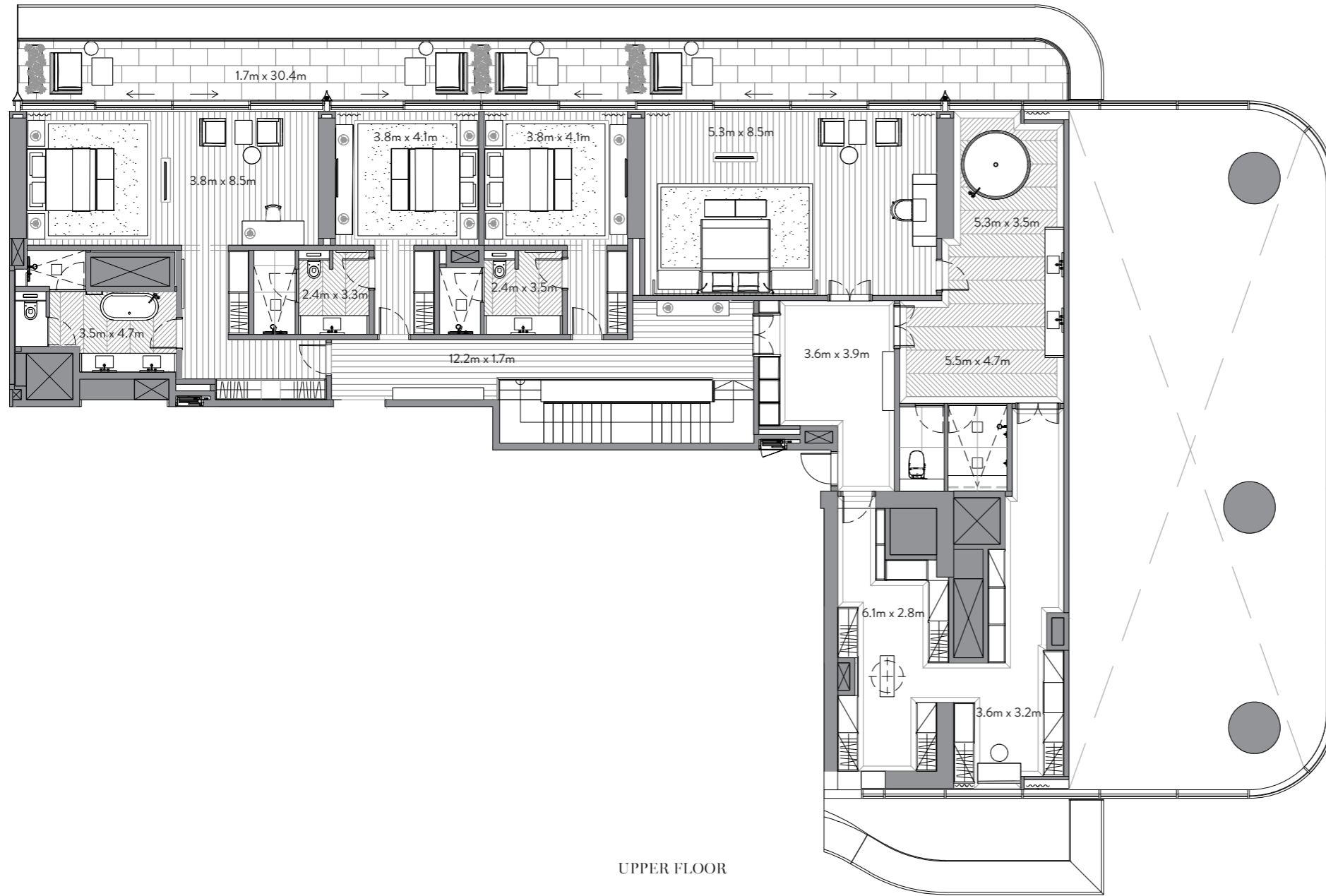

UPPER FLOOR

AL KHAIL ROAD

RESIDENCES	9,100 sq. ft.	845 sq. mt.
TERRACE	7,490 sq. ft.	696 sq. mt.
<hr/>		
TOTAL	16,590 sq. ft.	1,541 sq. mt.

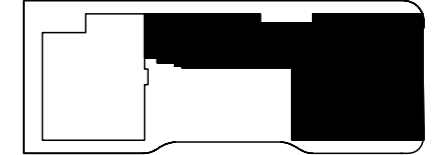

FLOOR 11

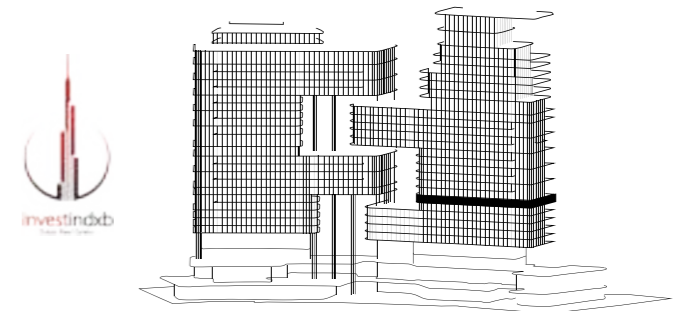

DOWNTOWN DUBAI / BURJ KHALIFA / MARASI

Residence 1101

11th Floor
4 Bedrooms | 4 Bathrooms | 4 Parking Spaces

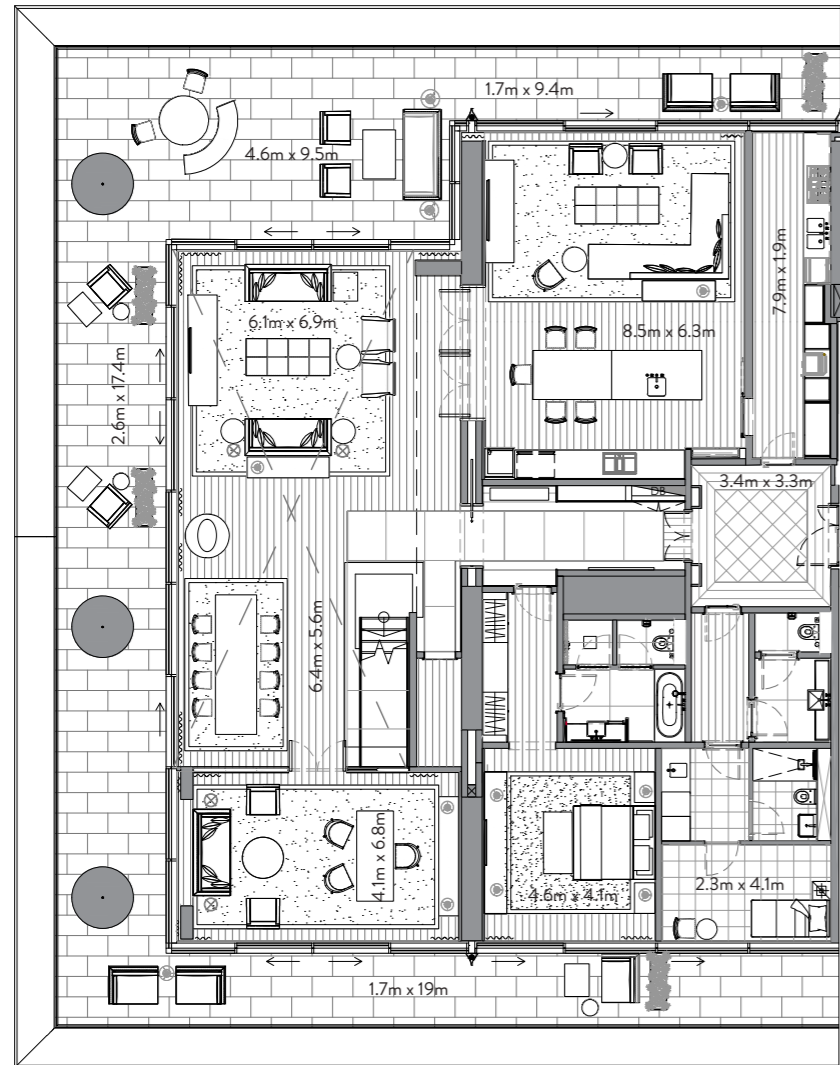

LOWER FLOOR

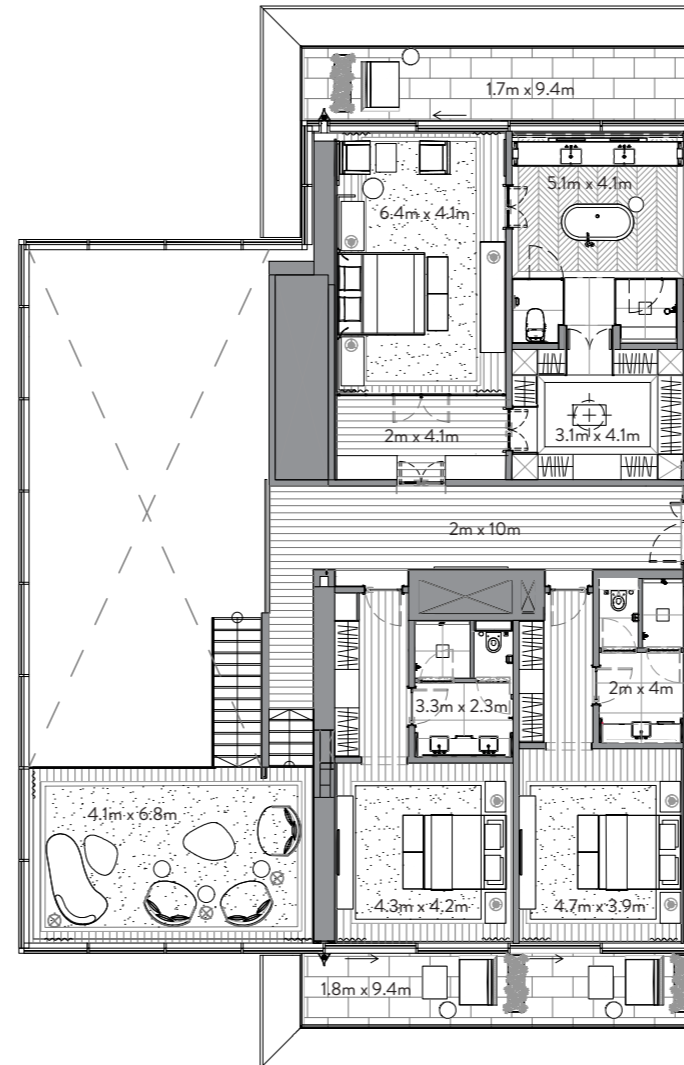

UPPER FLOOR

RESIDENCES	5,761 sq. ft.	535 sq. mt.
TERRACE	1,930 sq. ft.	179 sq. mt.
TOTAL	7,691 sq. ft.	715 sq. mt.

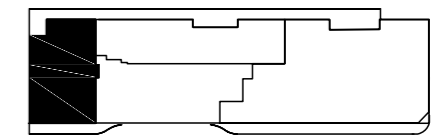

FLOOR 12

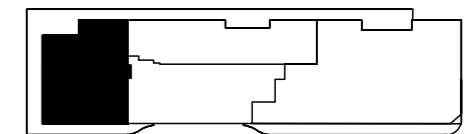

FLOOR 11

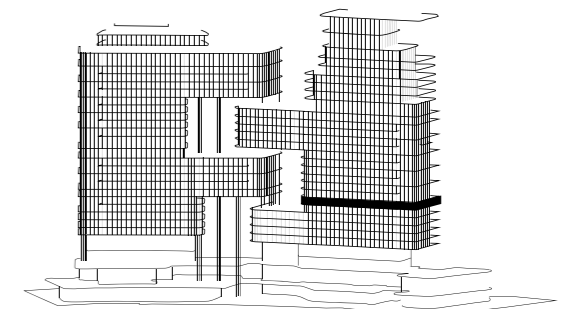

AL KHAIL ROAD



Residence 1201

12th Floor
4 Bedrooms | 4 Bathrooms | 4 Parking Spaces

DOWNTOWN DUBAI / BURJ KHALIFA / MARASI

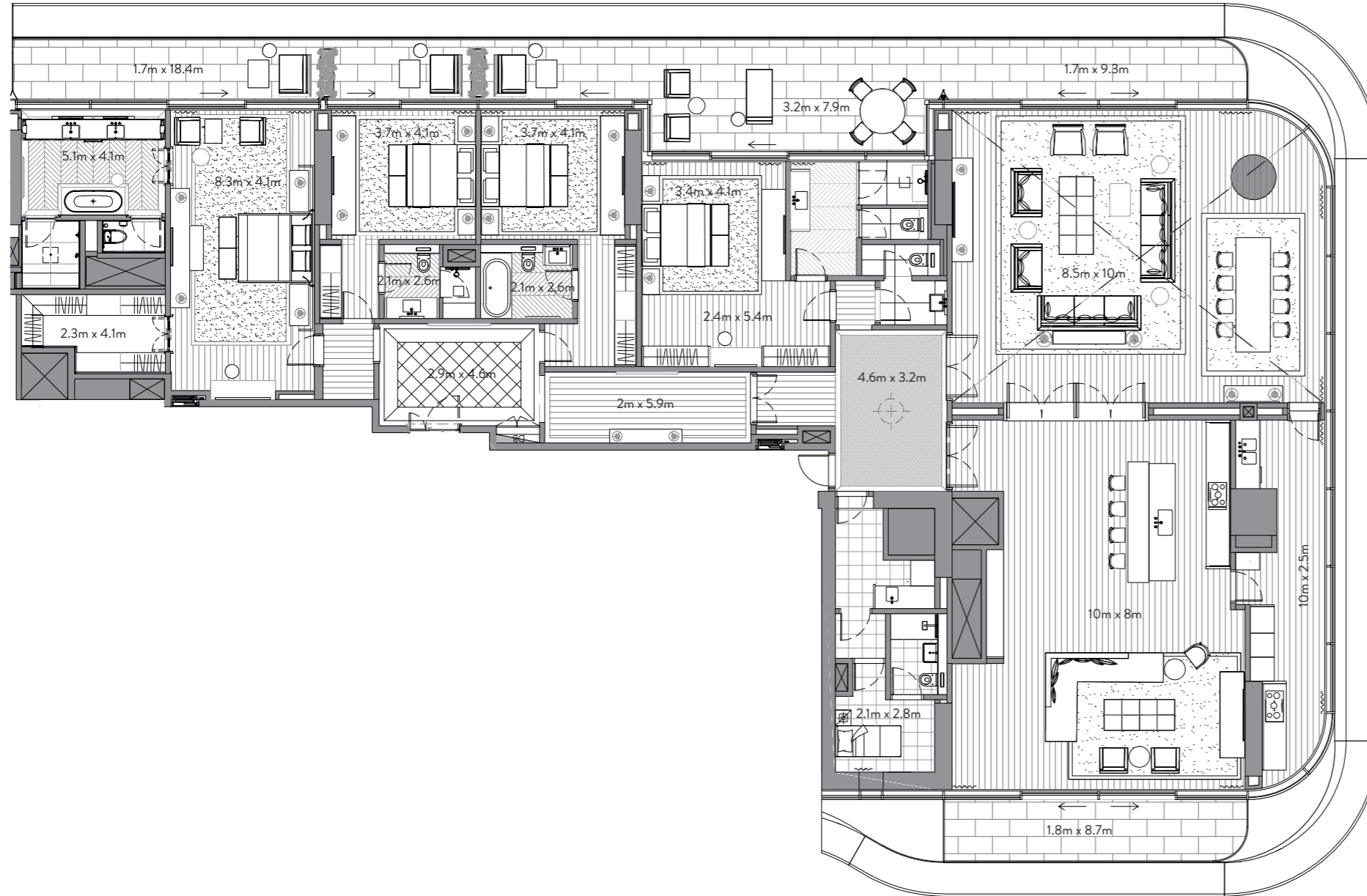

RESIDENCES	5,243 sq. ft.	487 sq. mt.
TERRACE	1,009 sq. ft.	94 sq. mt.
TOTAL	6,252 sq. ft.	581 sq. mt.

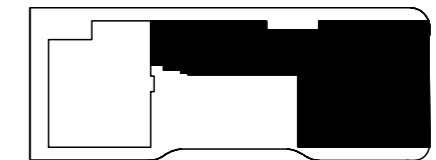

FLOOR 12

AL KHAIL ROAD

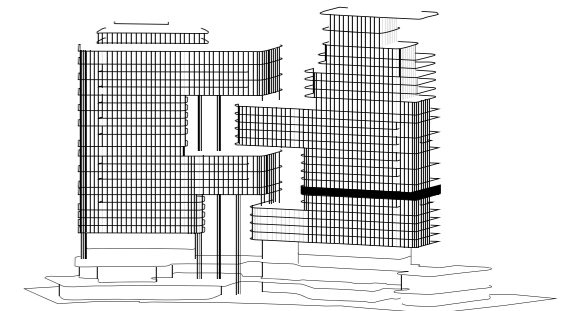

DOWNTOWN DUBAI / BURJ KHALIFA / MARASI

Residence 1401

14th Floor
4 Bedrooms | 4 Bathrooms | 4 Parking Spaces

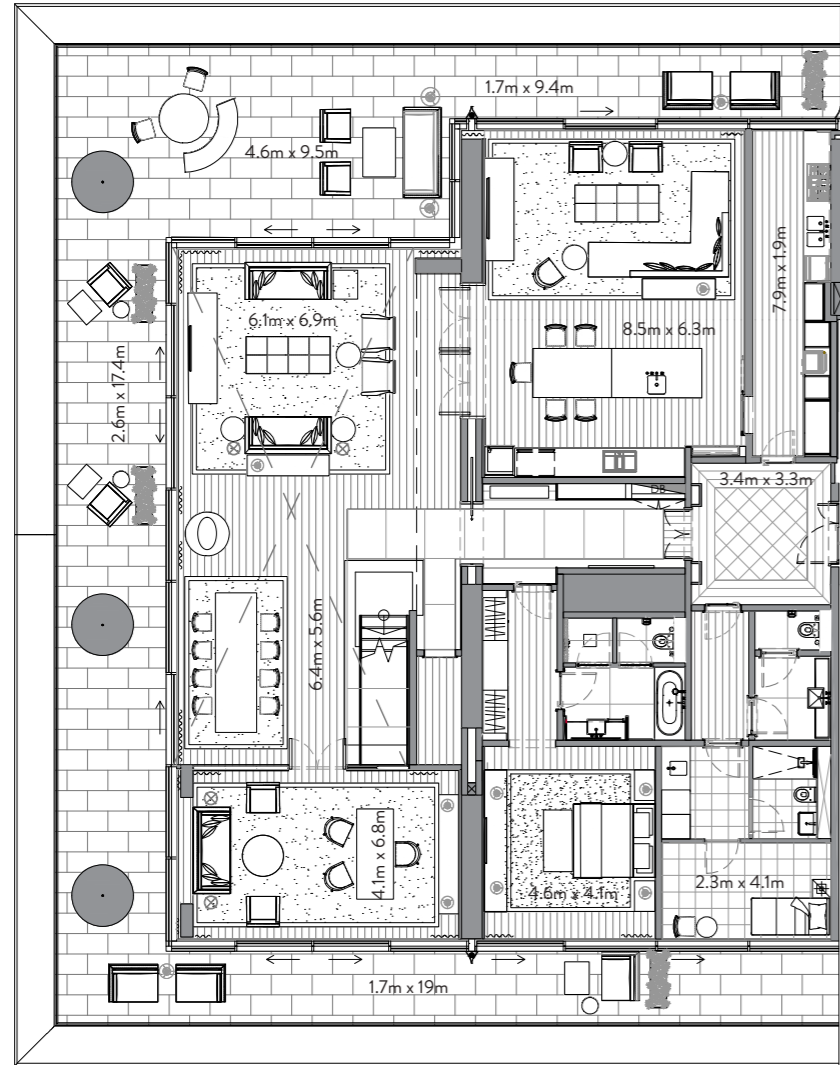

LOWER FLOOR

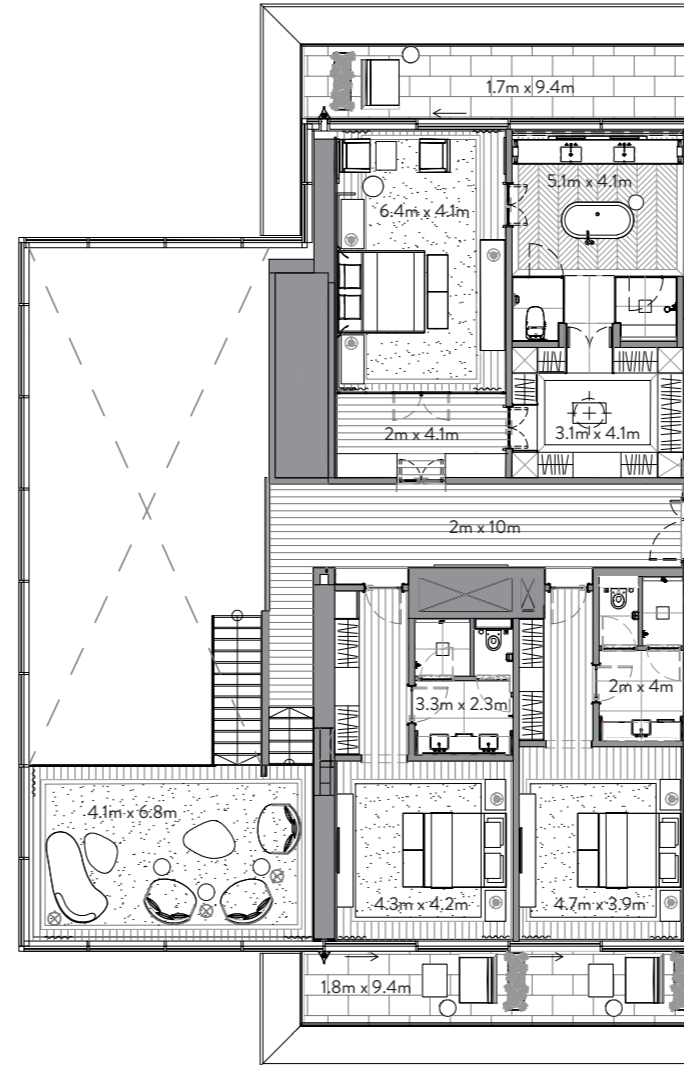

UPPER FLOOR

RESIDENCES	5,763 sq. ft.	535 sq. mt.
TERRACE	1,966 sq. ft.	183 sq. mt.
TOTAL	7,729 sq. ft.	718 sq. mt.

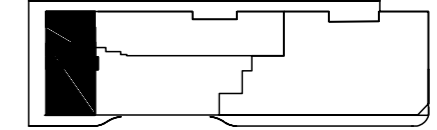

FLOOR 15

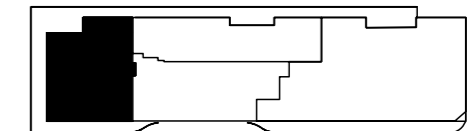

FLOOR 14

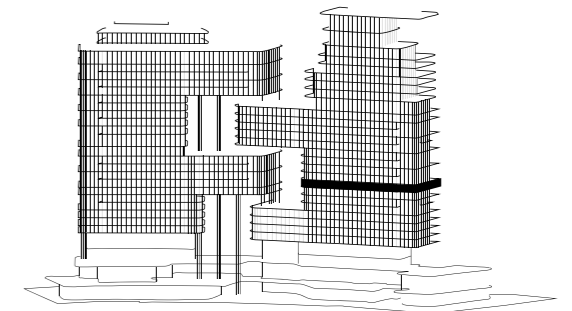

AL KHAIL ROAD



DOWNTOWN DUBAI / BURJ KHALIFA / MARASI

Residence 1402

14th Floor
3 Bedrooms | 3 Bathrooms | 3 Parking Spaces

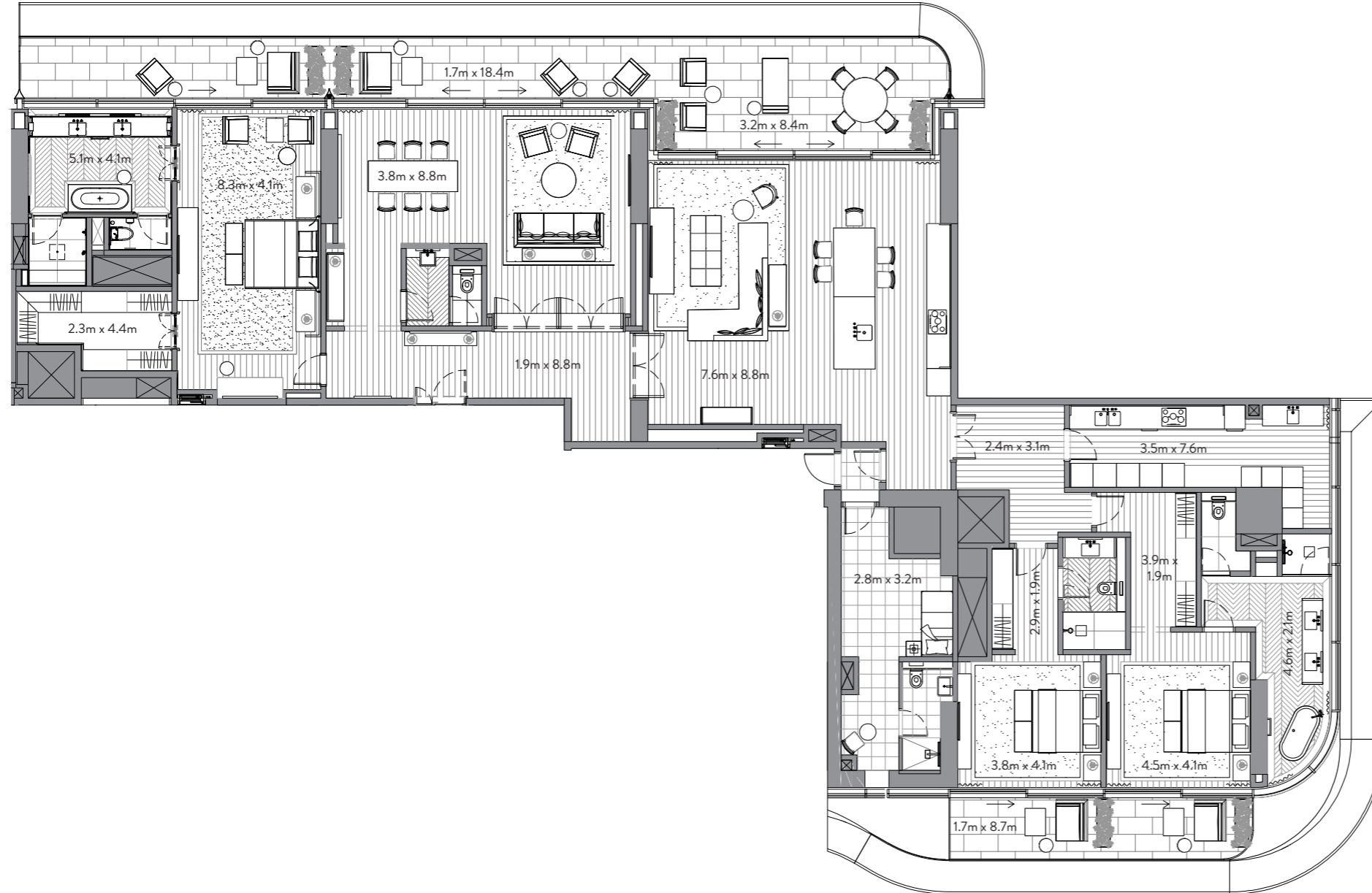

AL KHAIL ROAD

RESIDENCES	4,094 sq. ft.	380 sq. mt.
TERRACE	844 sq. ft.	78 sq. mt.
<hr/>		
TOTAL	4,938 sq. ft.	459 sq. mt.

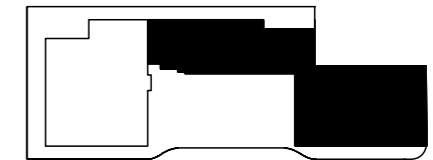

FLOOR 14

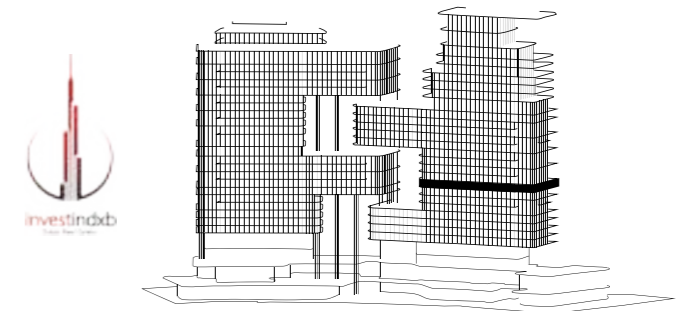

DOWNTOWN DUBAI / BURJ KHALIFA / MARASI

Residence 1501

15th Floor
4 Bedrooms | 4 Bathrooms | 4 Parking Spaces

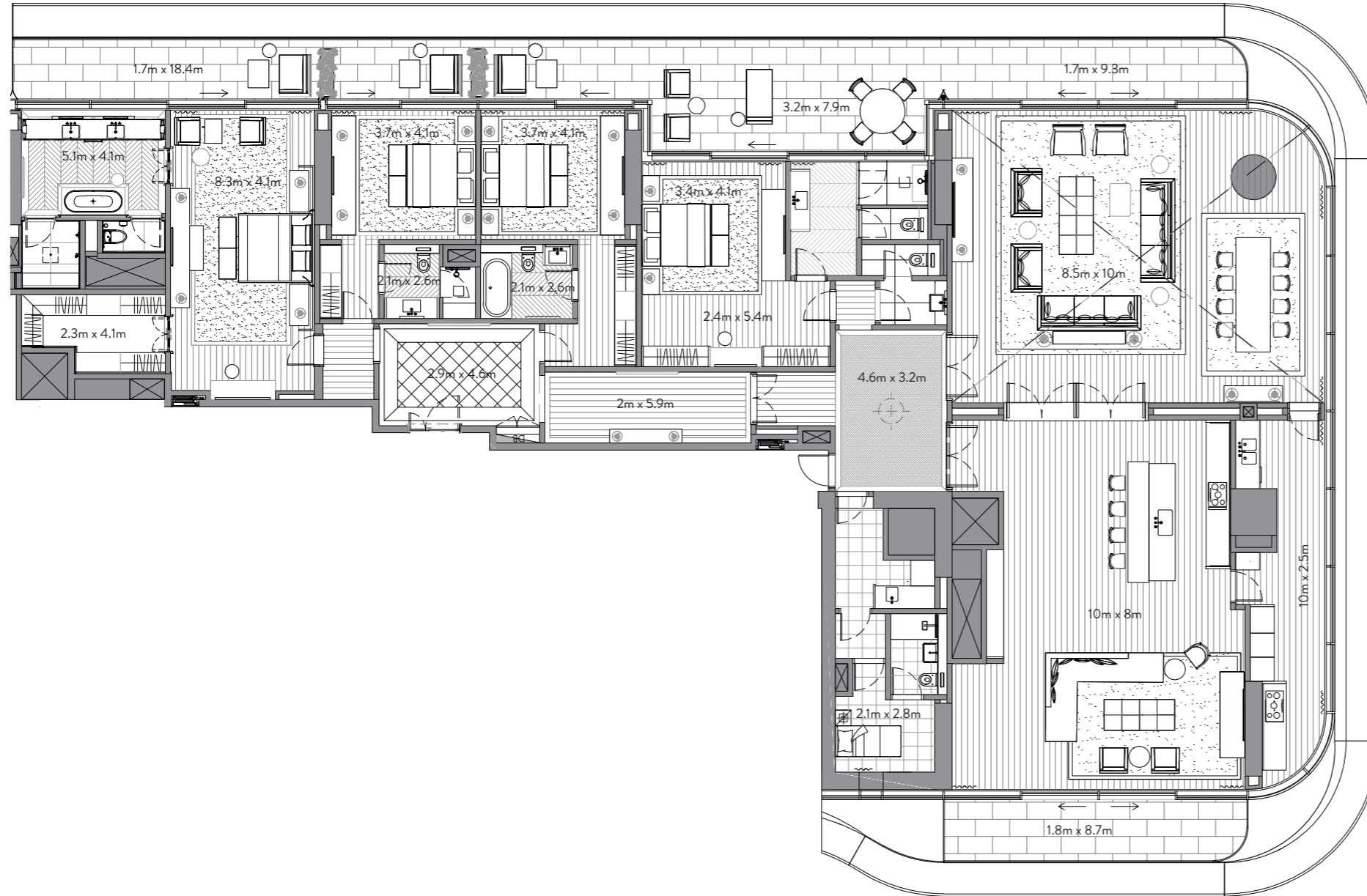

AL KHAIL ROAD

RESIDENCES	5,236 sq. ft.	486 sq. mt.
TERRACE	1,020 sq. ft.	95 sq. mt.
<hr/>		
TOTAL	6,256 sq. ft.	581 sq. mt.

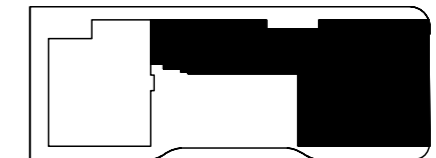

FLOOR 15

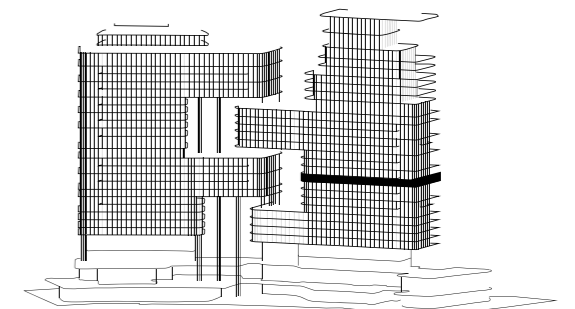

DOWNTOWN DUBAI / BURJ KHALIFA / MARASI

Residence 1601

16th Floor
4 Bedrooms | 4 Bathrooms | 4 Parking Spaces

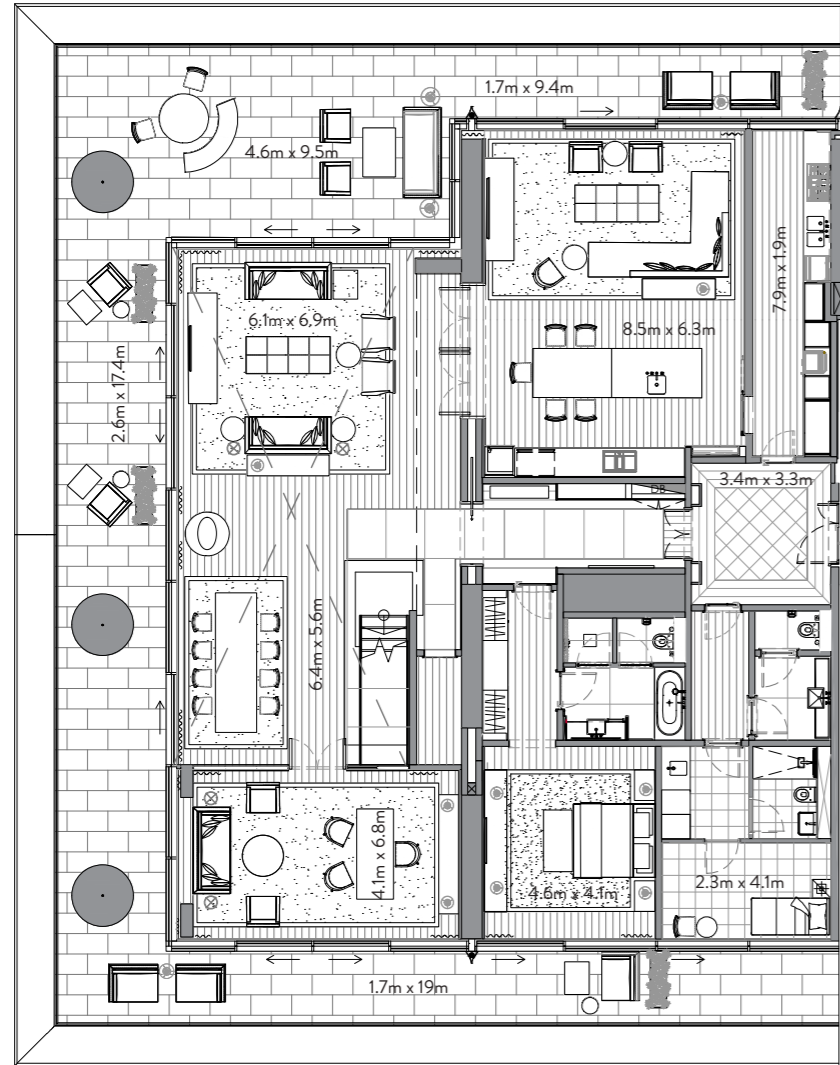

LOWER FLOOR

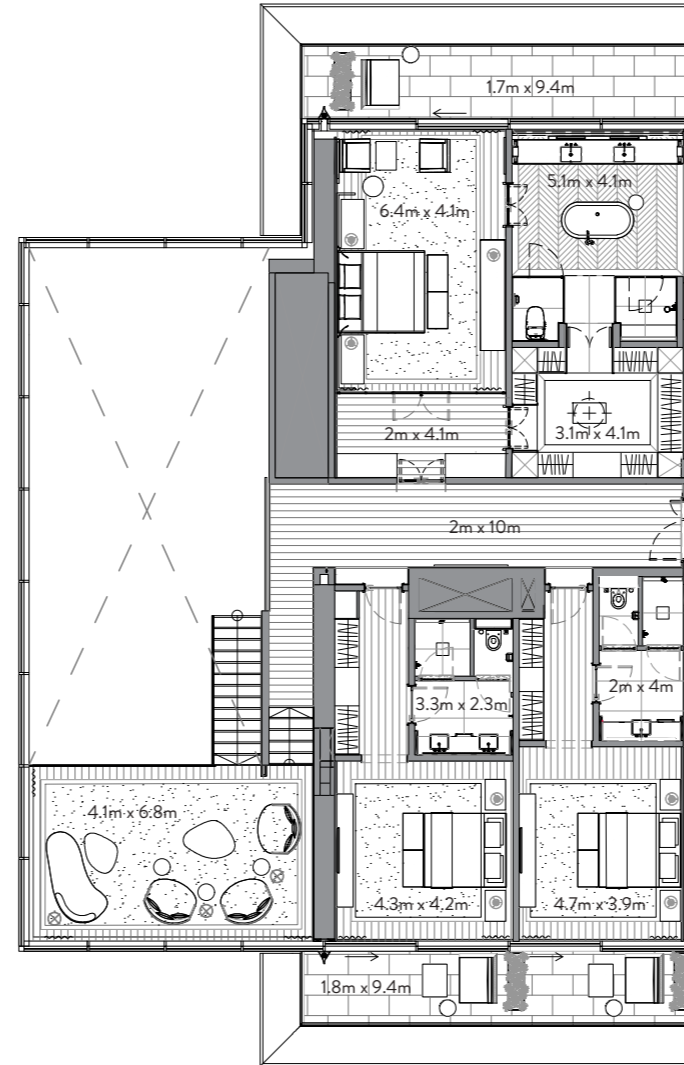

UPPER FLOOR

RESIDENCES	5,751 sq. ft.	534 sq. mt.
TERRACE	1,961 sq. ft.	182 sq. mt.
TOTAL	7,712 sq. ft.	716 sq. mt.

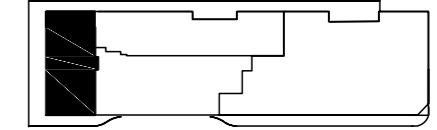

FLOOR 17

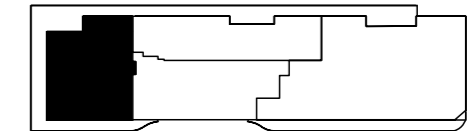

FLOOR 16

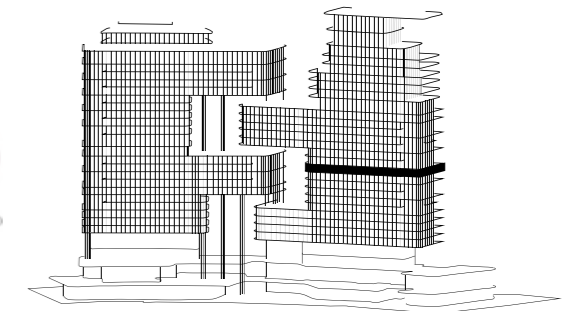

AL KHAIL ROAD



DOWNTOWN DUBAI / BURJ KHALIFA / MARASI

Residence 1602

16th Floor
3 Bedrooms | 3 Bathrooms | 3 Parking Spaces

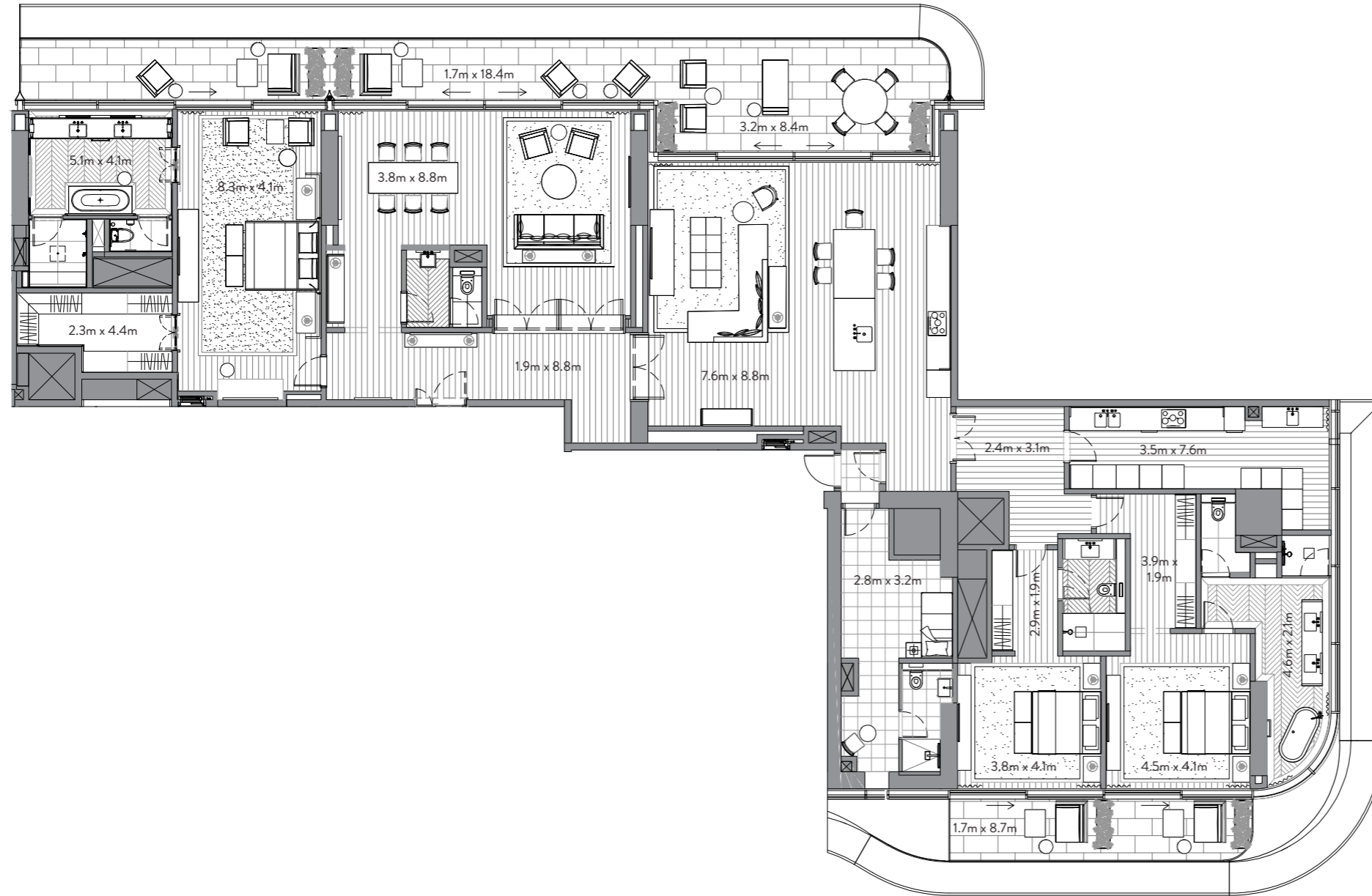

AL KHAIL ROAD

RESIDENCES	4,094 sq. ft.	380 sq. mt.
TERRACE	844 sq. ft.	78 sq. mt.
<hr/>		
TOTAL	4,938 sq. ft.	459 sq. mt.

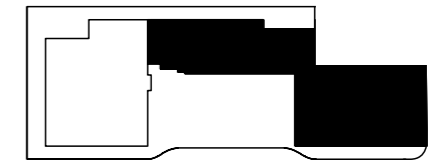

FLOOR 16

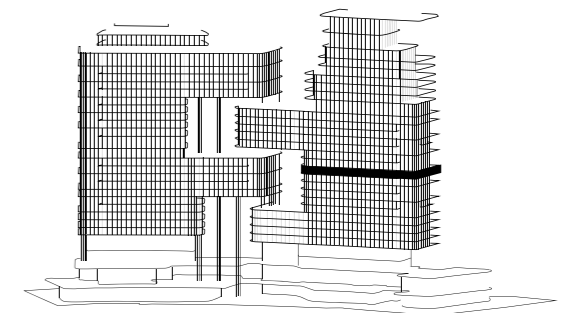

DOWNTOWN DUBAI / BURJ KHALIFA / MARASI

Residence 1701

17th Floor
4 Bedrooms | 4 Bathrooms | 4 Parking Spaces

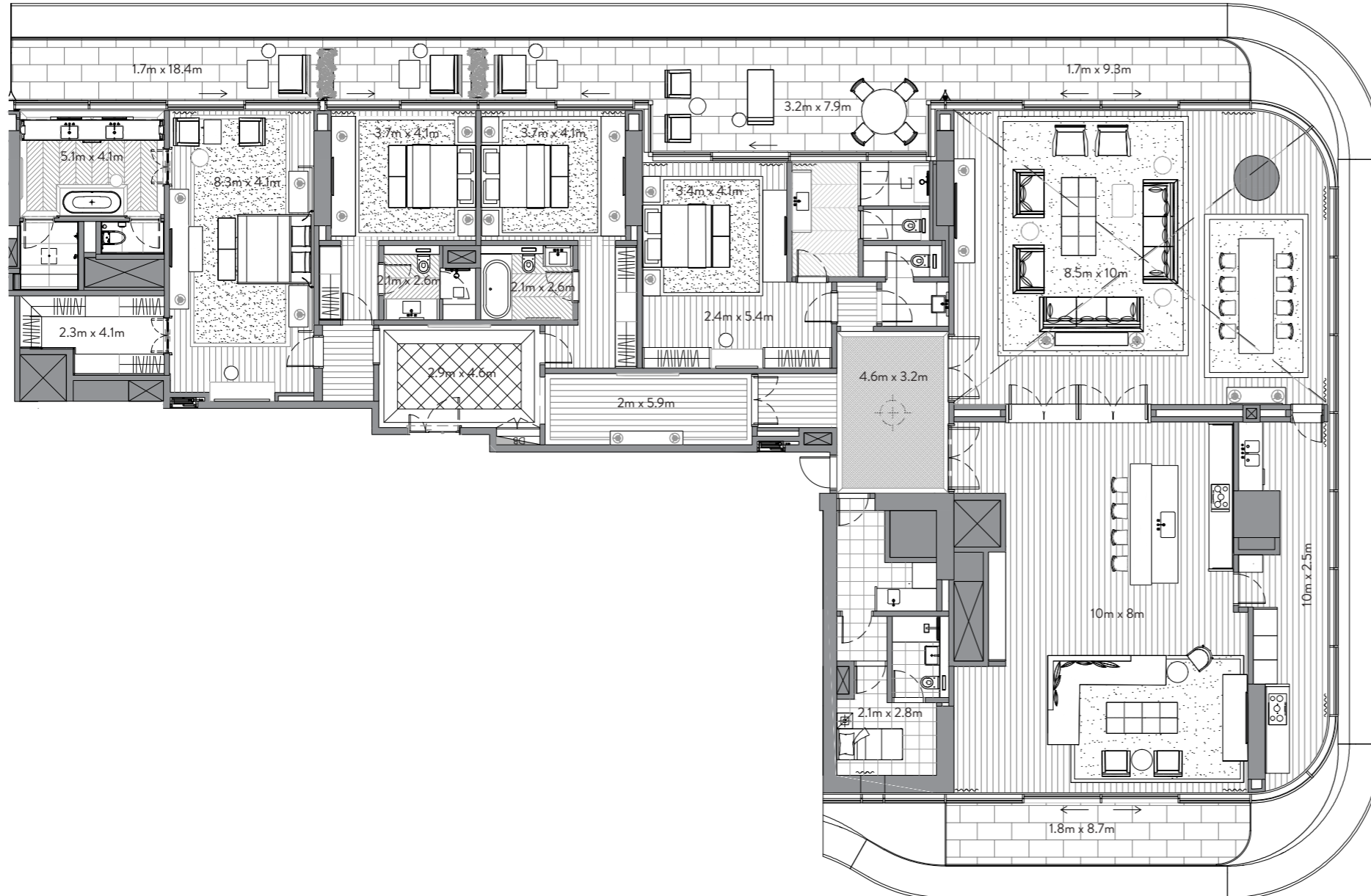

AL KHALIL ROAD

RESIDENCES	5,235 sq. ft.	486 sq. mt.
TERRACE	1,022 sq. ft.	95 sq. mt.
<hr/>		
TOTAL	6,257 sq. ft.	581 sq. mt.



FLOOR 17

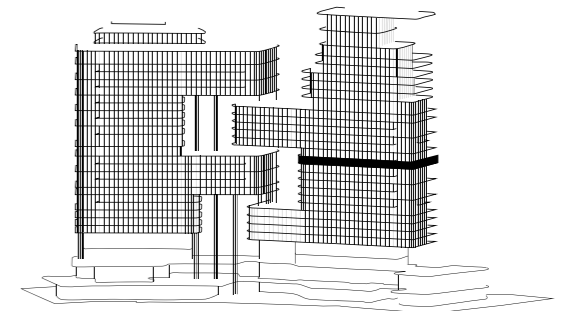

DOWNTOWN DUBAI / BURJ KHALIFA / MARASI

Residence 1801

18th Floor
4 bedrooms | 4 Bathrooms | 4 Parking Spaces

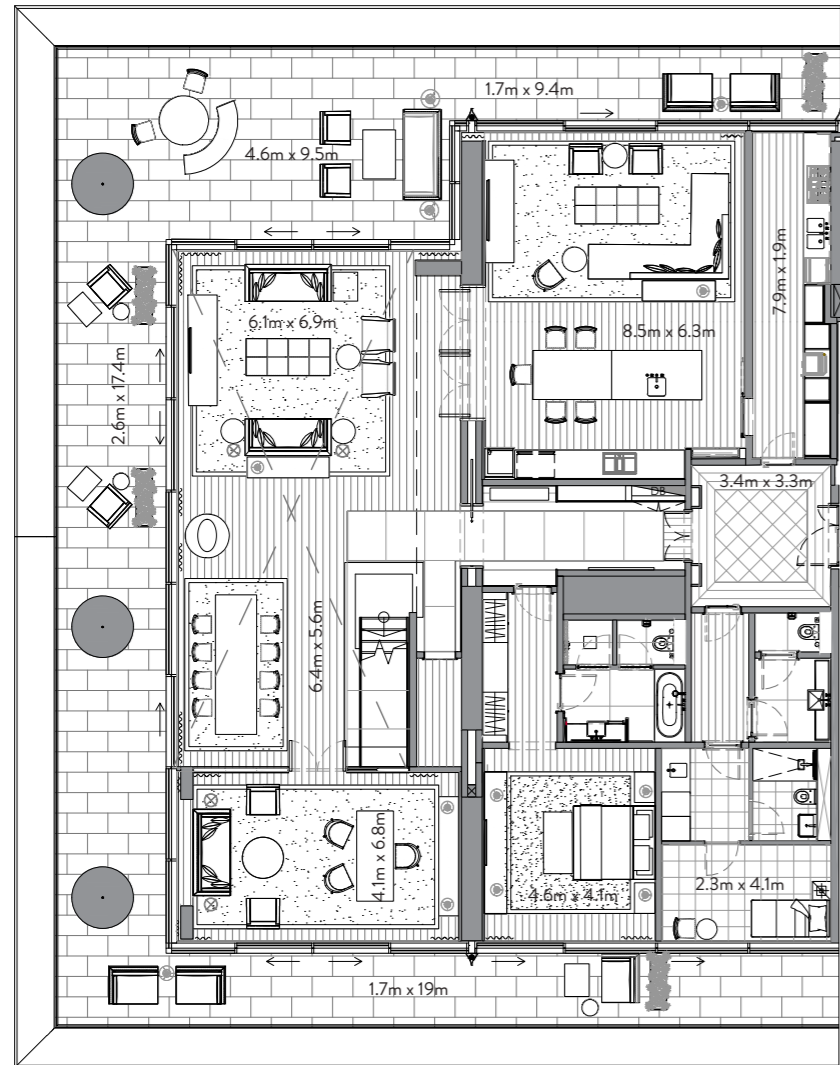

LOWER FLOOR

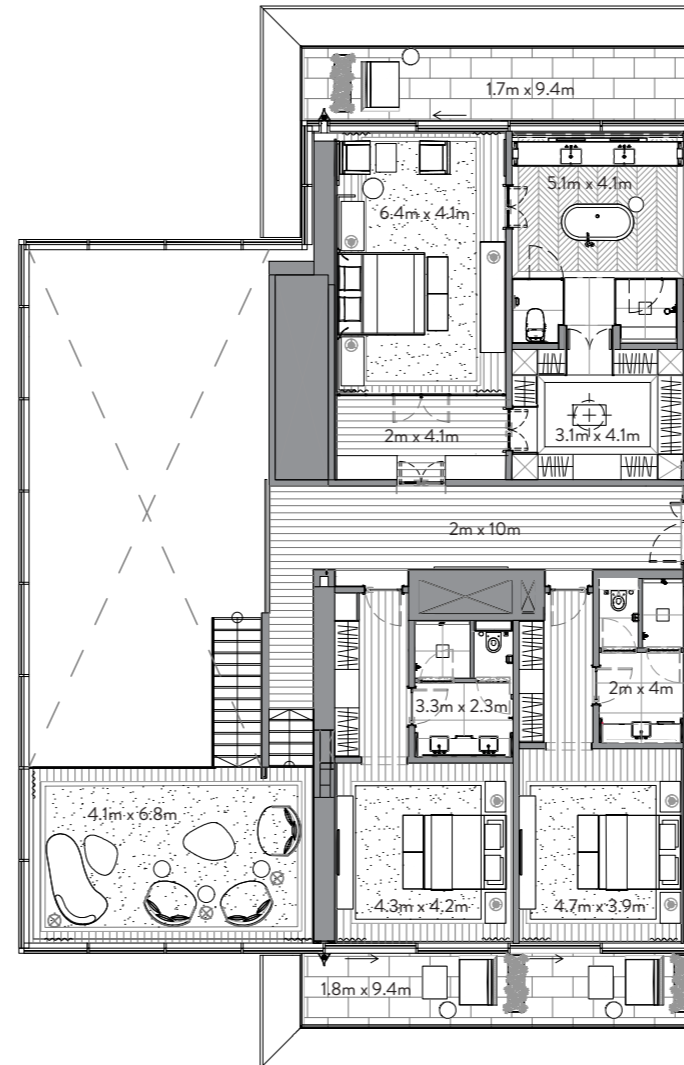

UPPER FLOOR

RESIDENCES	5,756 sq. ft.	535 sq. mt.
TERRACE	1,948 sq. ft.	181 sq. mt.
TOTAL	7,713 sq. ft.	717 sq. mt.

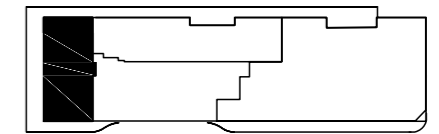

FLOOR 19

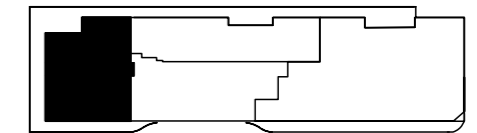

FLOOR 18

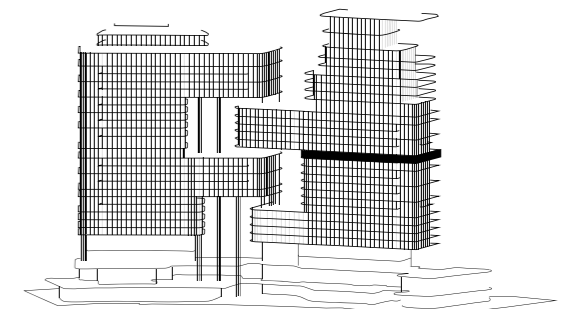

AL KHAIL ROAD



DOWNTOWN DUBAI / BURJ KHALIFA / MARASI

Residence 1802

18th Floor
3 Bedrooms | 3 Bathrooms | 3 Parking Spaces

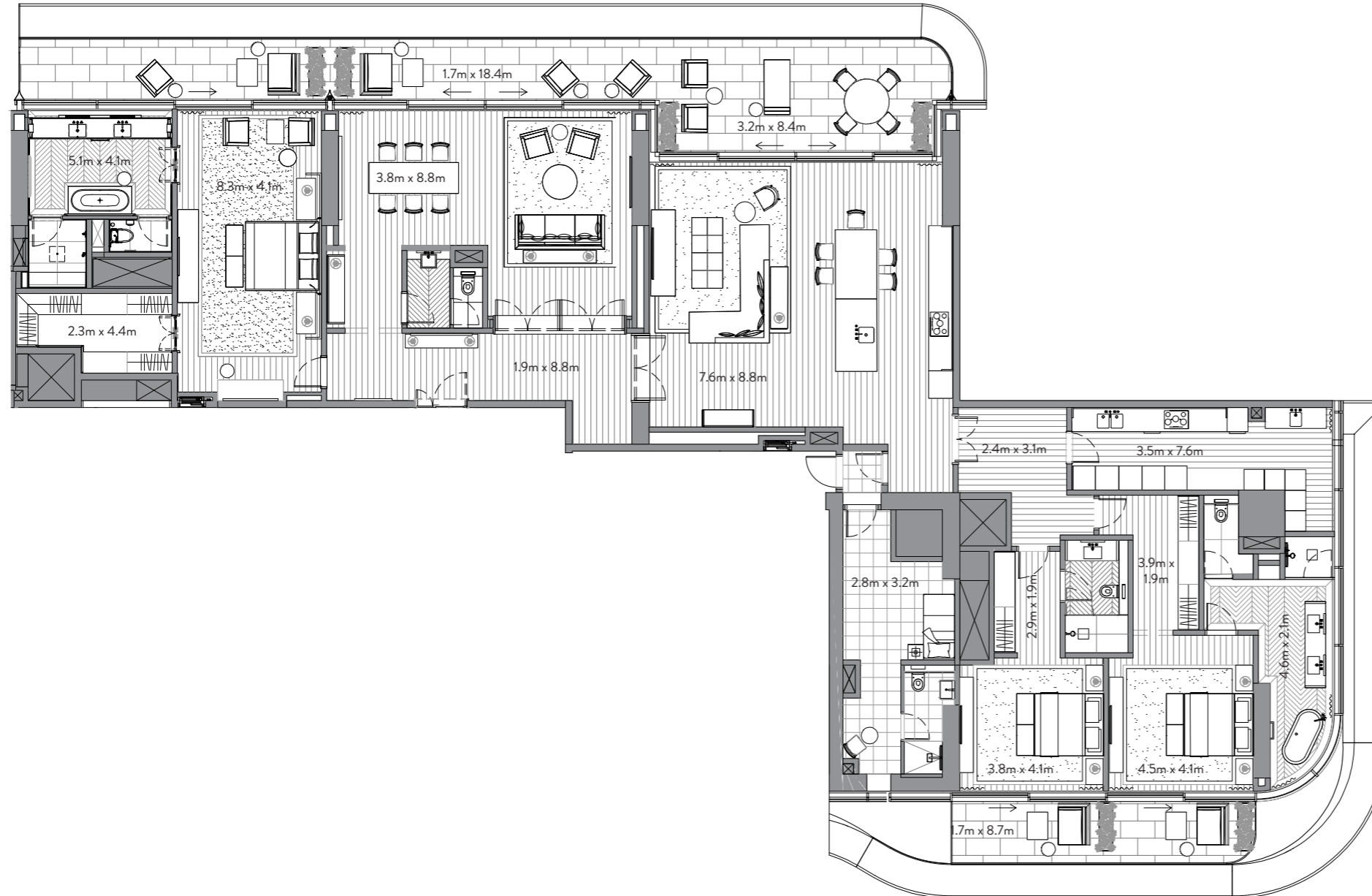

AL KHAIL ROAD

RESIDENCES	4,094 sq. ft.	380 sq. mt.
TERRACE	844 sq. ft.	78 sq. mt.
<hr/>		
TOTAL	4,938 sq. ft.	459 sq. mt.

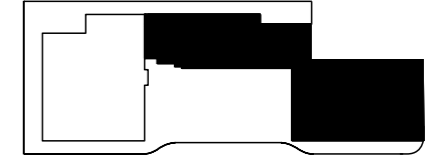

FLOOR 18

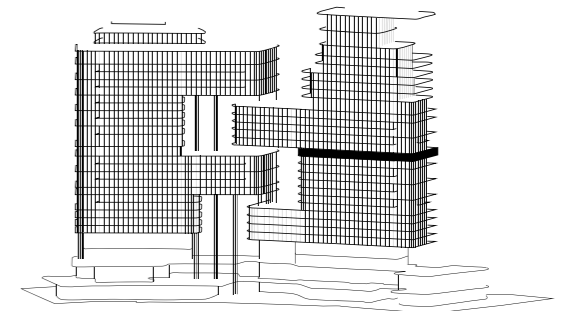

Residence 1901

19th Floor
2 Bedrooms | 2 Bathrooms | 3 Parking Spaces

DOWNTOWN DUBAI / BURJ KHALIFA / MARASI

RESIDENCES	3,159 sq. ft.	293 sq. mt.
TERRACE	848 sq. ft.	79 sq. mt.
TOTAL	4,007 sq. ft.	372 sq. mt.

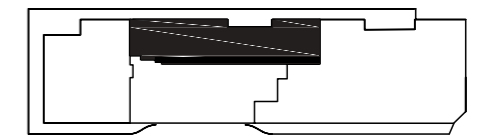
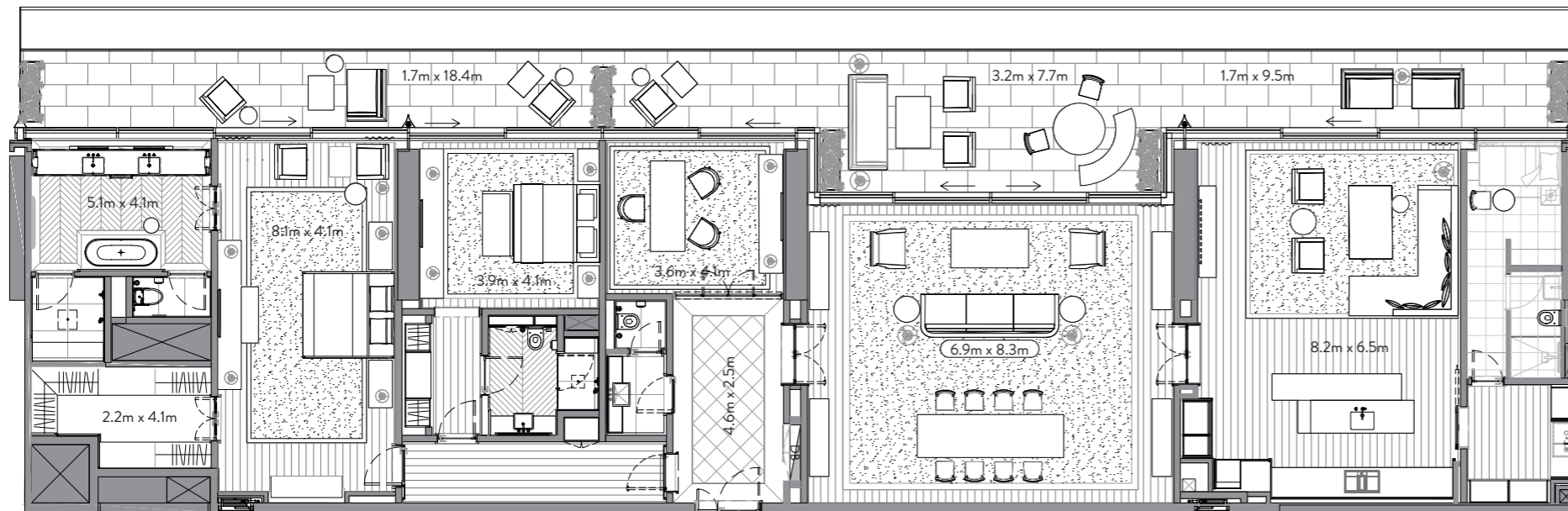

FLOOR 19

AL KHAIL ROAD

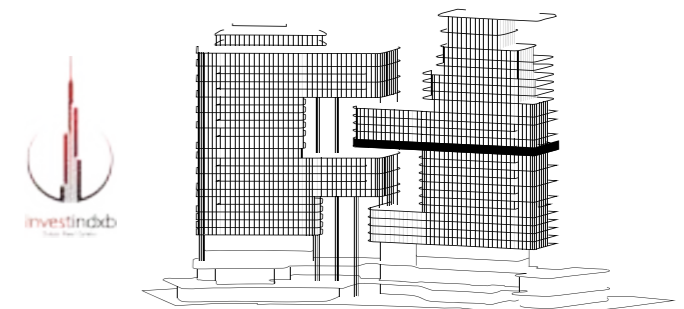

DOWNTOWN DUBAI / BURJ KHALIFA / MARASI

Residence 1902

19th Floor
4 Bedrooms | 4 Bathrooms | 6 Parking Spaces

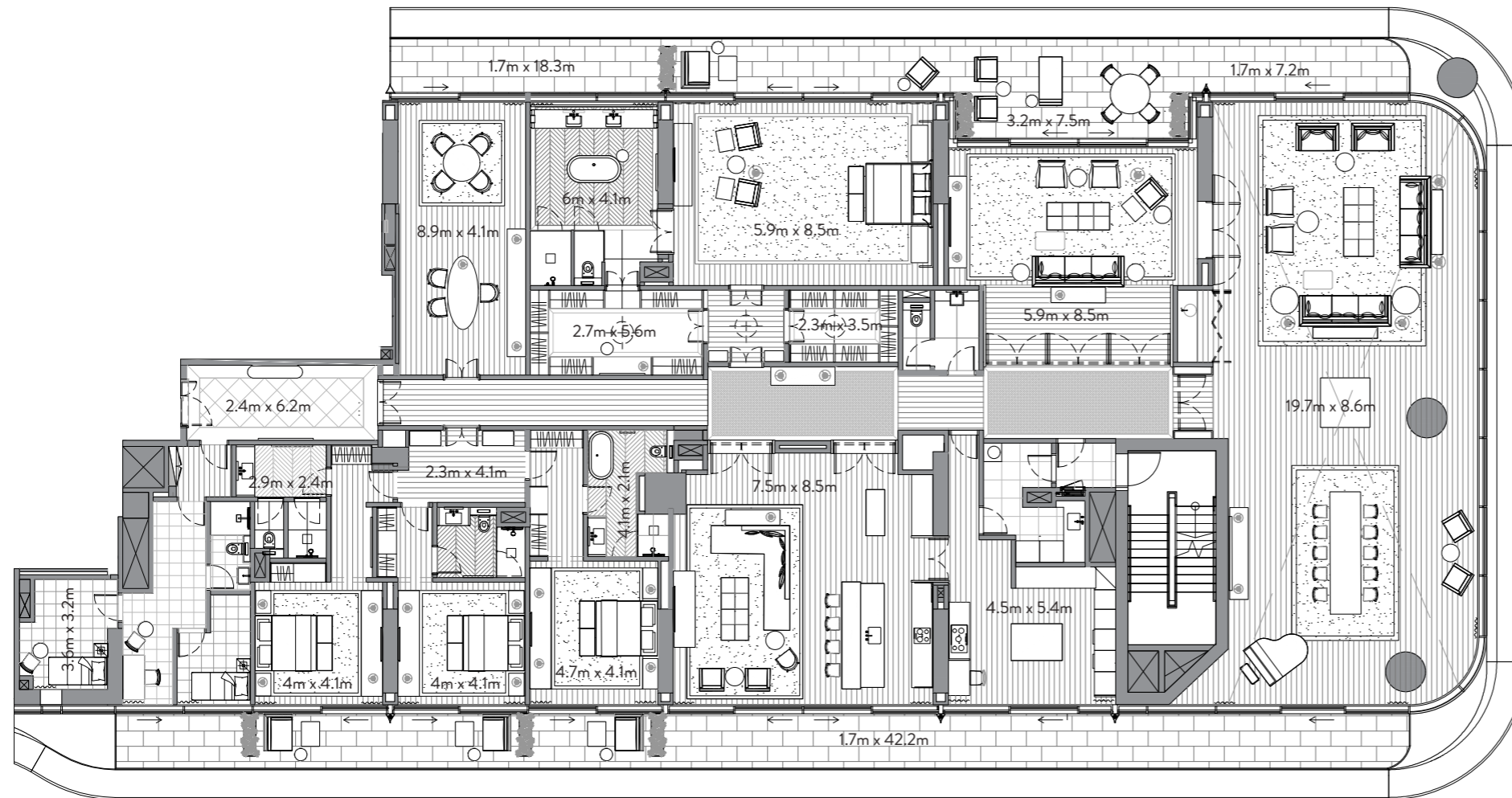

AL KHAIL ROAD

RESIDENCES	8,426 sq. ft.	783 sq. mt.
TERRACE	1,632 sq. ft.	152 sq. mt.
TOTAL	10,058 sq. ft.	934 sq. mt.

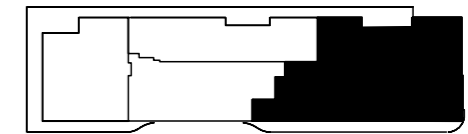

FLOOR 19

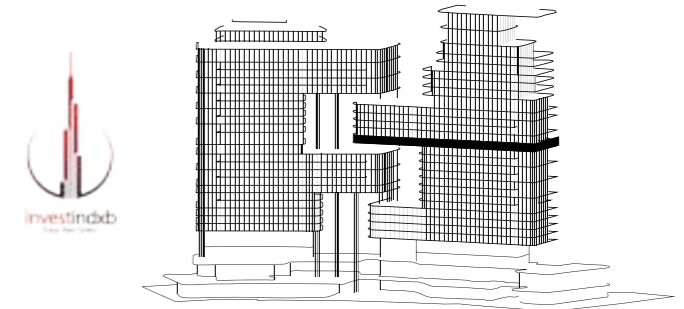

DOWNTOWN DUBAI / BURJ KHALIFA / MARASI

Residence 2001

20th Floor
4 Bedrooms | 4 Bathrooms | 4 Parking Spaces

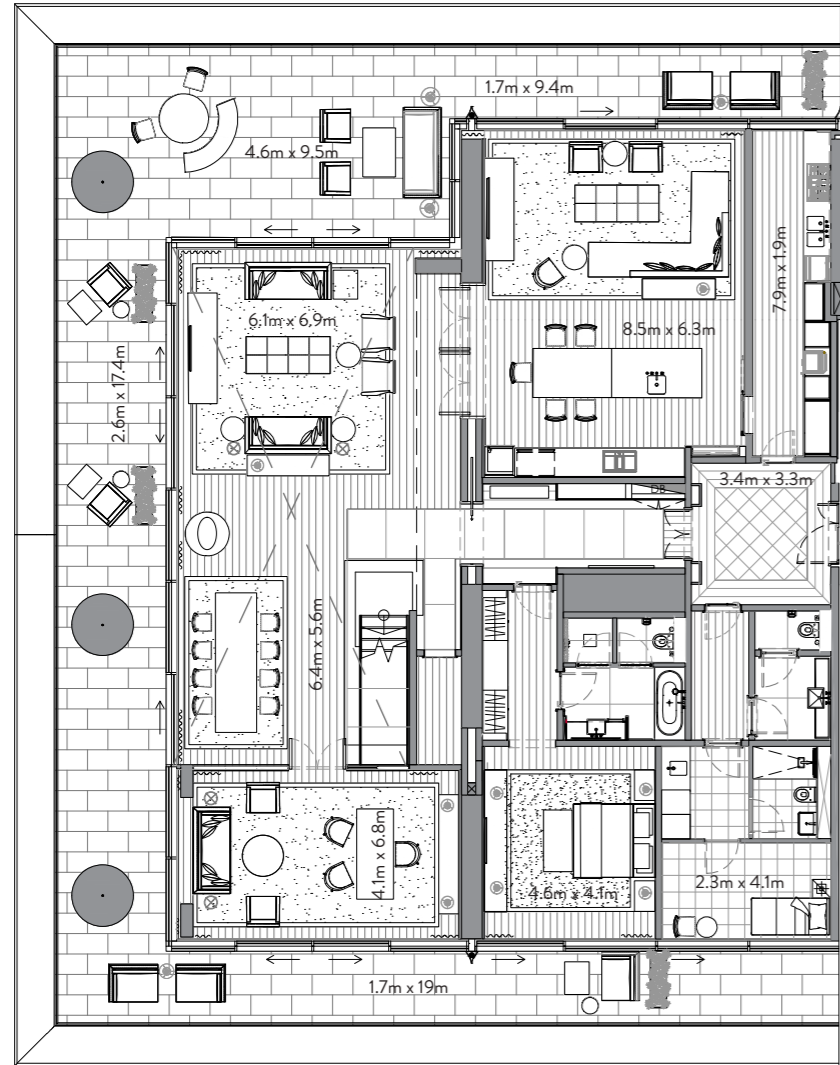

LOWER FLOOR

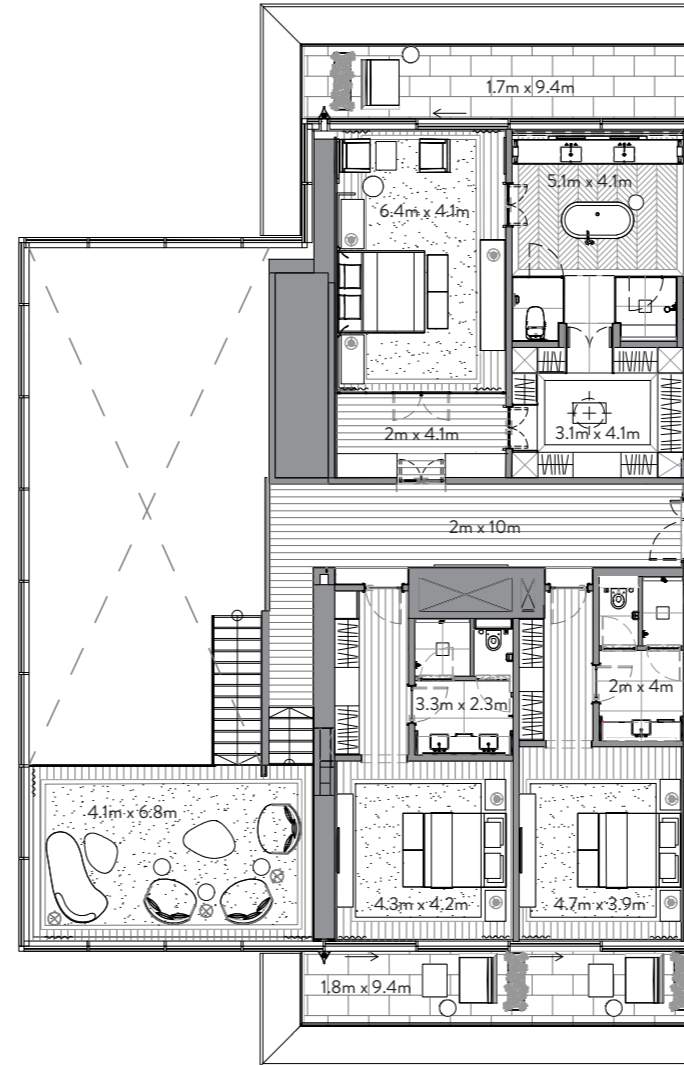

UPPER FLOOR

RESIDENCES	5,759 sq. ft.	535 sq. mt.
TERRACE	1,952 sq. ft.	181 sq. mt.
TOTAL	7,711 sq. ft.	716 sq. mt.

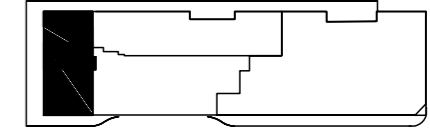

FLOOR 21

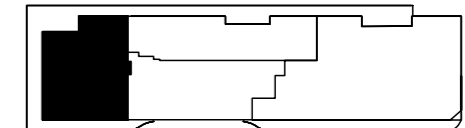

FLOOR 20

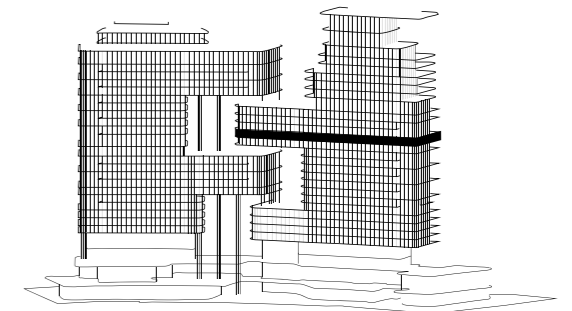

AL KHAIL ROAD



Residence 2002

20th Floor
2 Bedrooms | 2 Bathrooms | 3 Parking Spaces

DOWNTOWN DUBAI / BURJ KHALIFA / MARASI

RESIDENCES	3,159 sq. ft.	293 sq. mt.
TERRACE	849 sq. ft.	79 sq. mt.
TOTAL	4,008 sq. ft.	372 sq. mt.

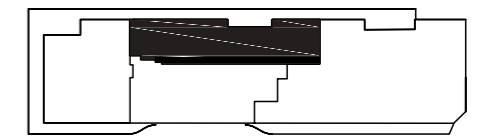
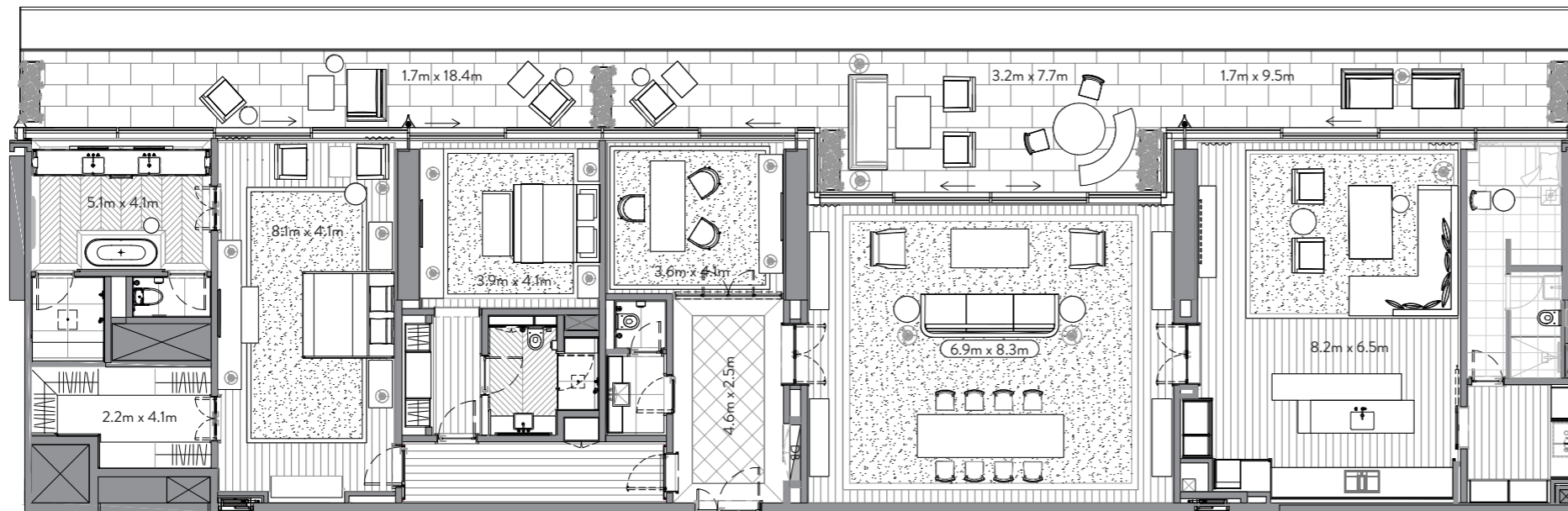

FLOOR 20

AL KHAIL ROAD

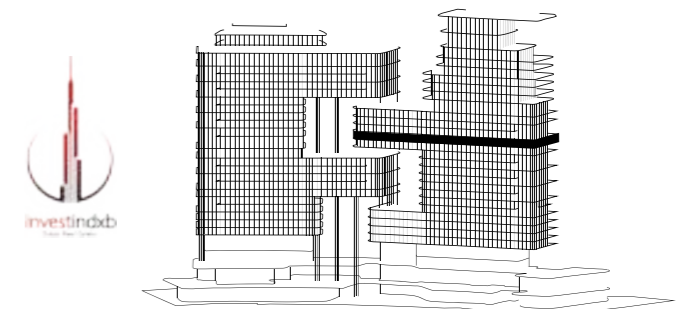

Residence 2003

20th Floor
4 Bedrooms | 4 Bathrooms | 4 Parking Spaces

DOWNTOWN DUBAI / BURJ KHALIFA / MARASI

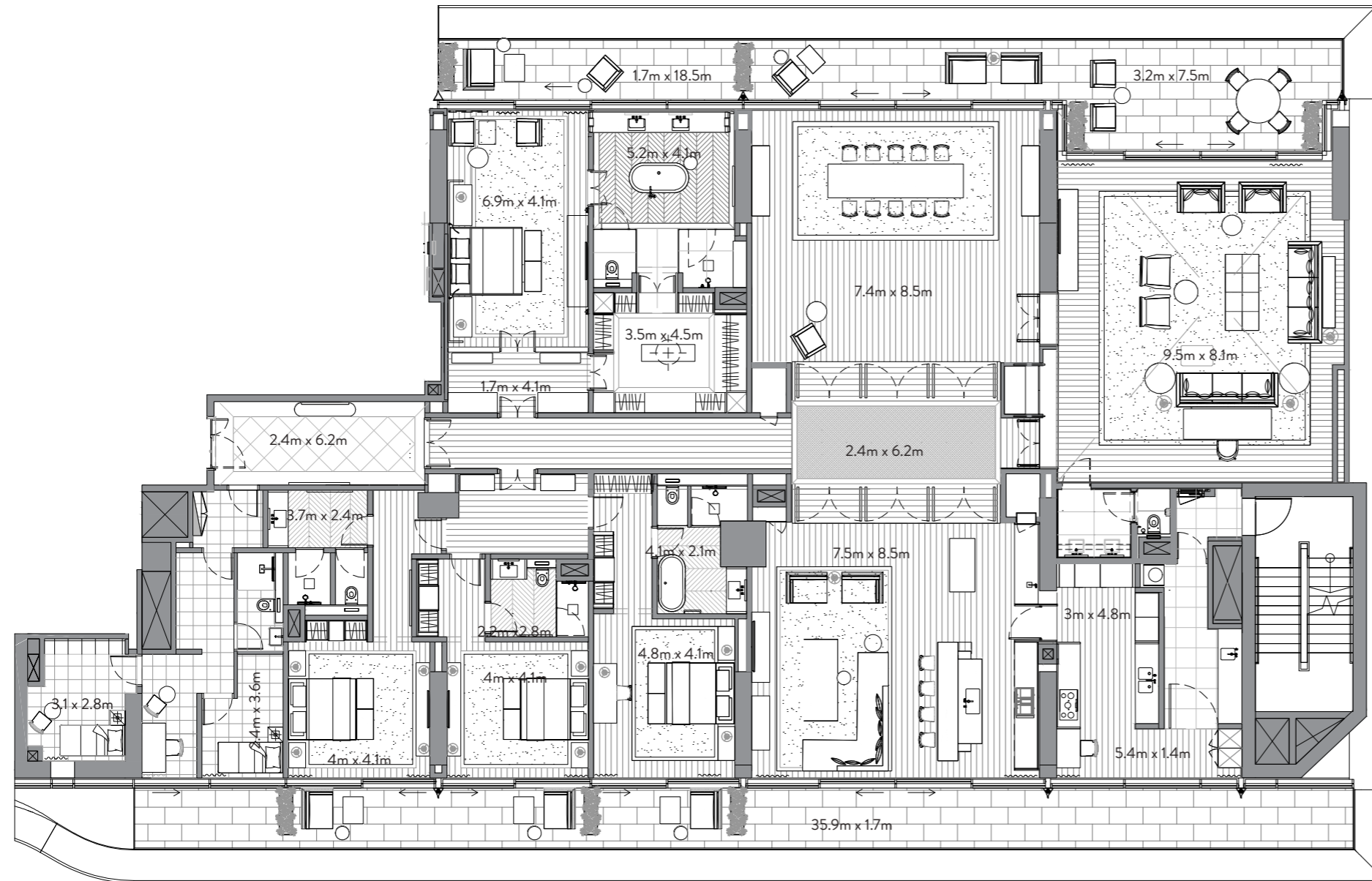

AL KHAJIL ROAD

RESIDENCES	6,406 sq. ft.	595 sq. mt.
TERRACE	1,337 sq. ft.	124 sq. mt.
TOTAL	7,783 sq. ft.	723 sq. mt.

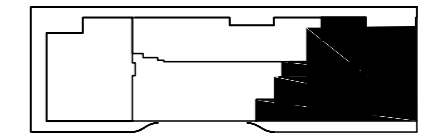

FLOOR 20

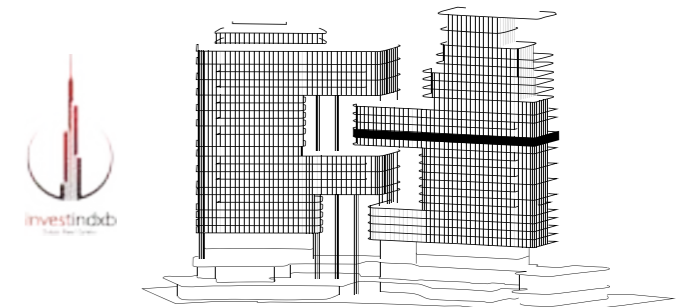

Residence 2101

21st Floor
2 Bedrooms | 2 Bathrooms | 3 Parking Spaces

DOWNTOWN DUBAI / BURJ KHALIFA / MARASI

RESIDENCES	3,159 sq. ft.	293 sq. mt.
TERRACE	849 sq. ft.	79 sq. mt.
TOTAL	4,008 sq. ft.	372 sq. mt.

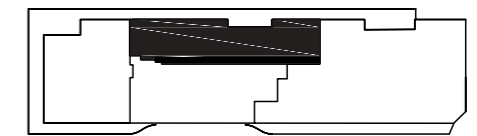
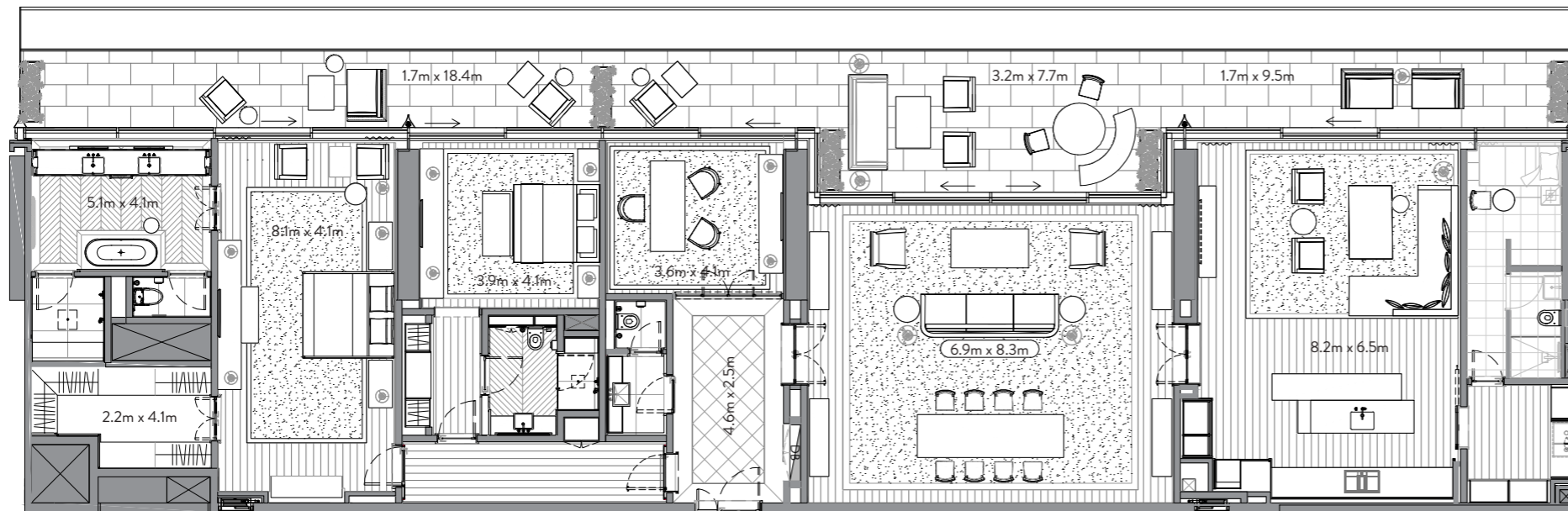

FLOOR 21

AL KHAIL ROAD

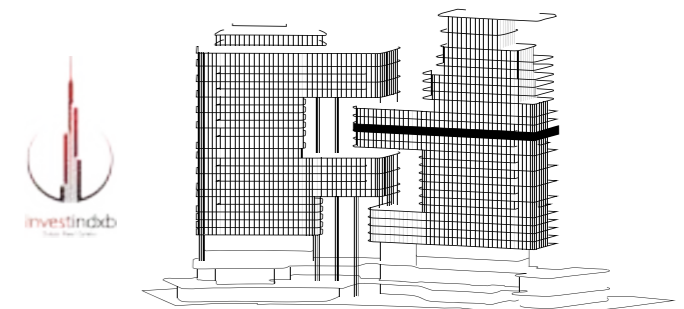

Residence 2102

21st Floor
 4 bedrooms | 4 Bathrooms | 6 Parking Spaces

DOWNTOWN DUBAI / BURJ KHALIFA / MARASI

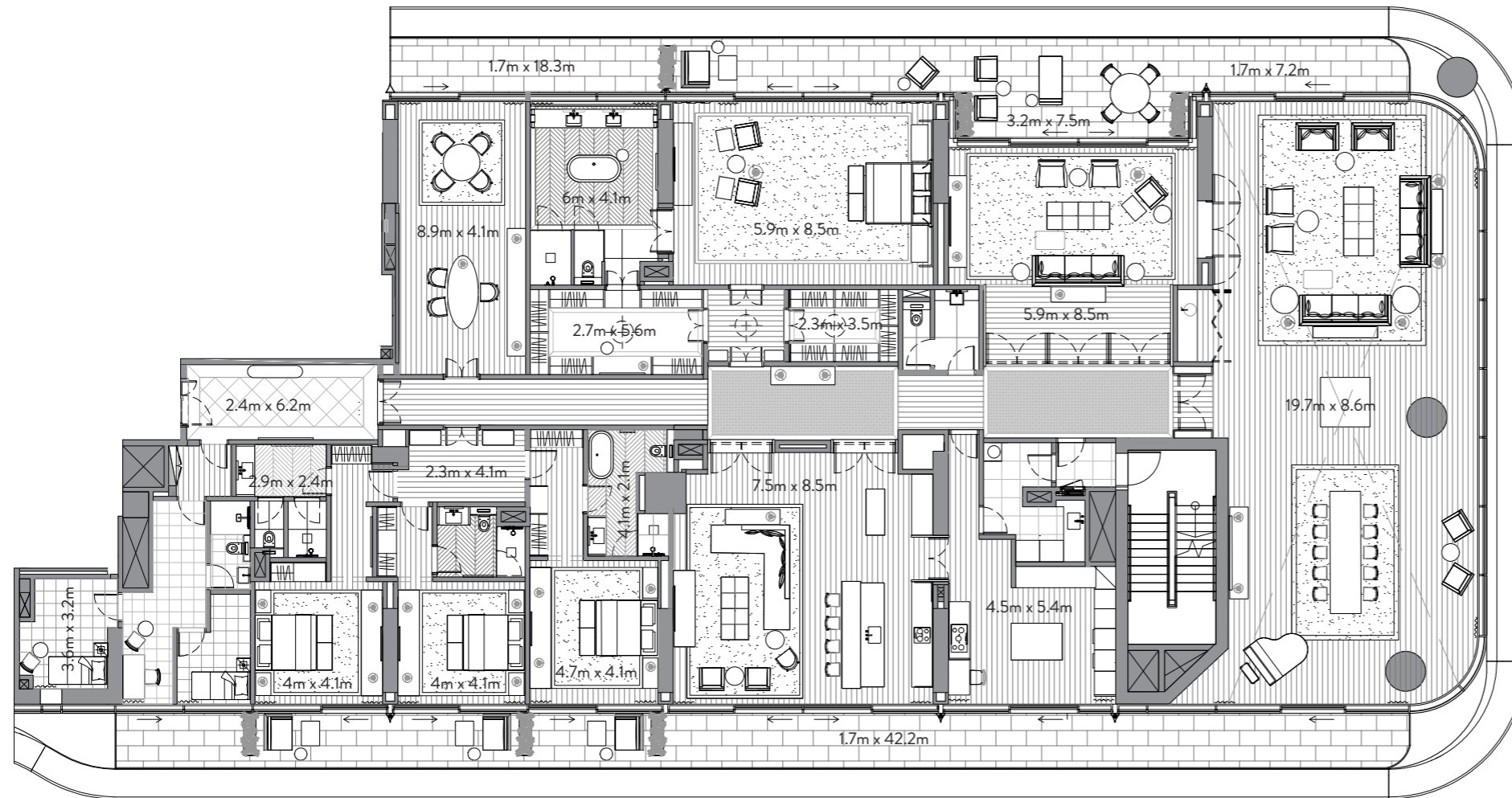

AL KHALIL ROAD

RESIDENCES	8,438 sq. ft.	784 sq. mt.
TERRACE	1,634 sq. ft.	152 sq. mt.
TOTAL	10,072 sq. ft.	936 sq. mt.

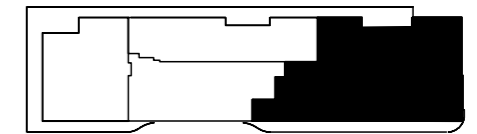

FLOOR 21

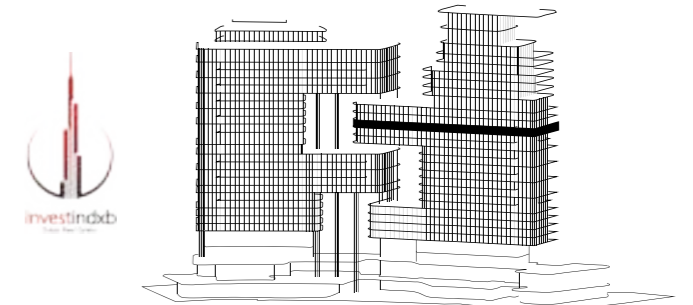

DOWNTOWN DUBAI / BURJ KHALIFA / MARASI

Residence 2201

22nd Floor
4 Bedrooms | 4 Bathrooms | 4 Parking Spaces

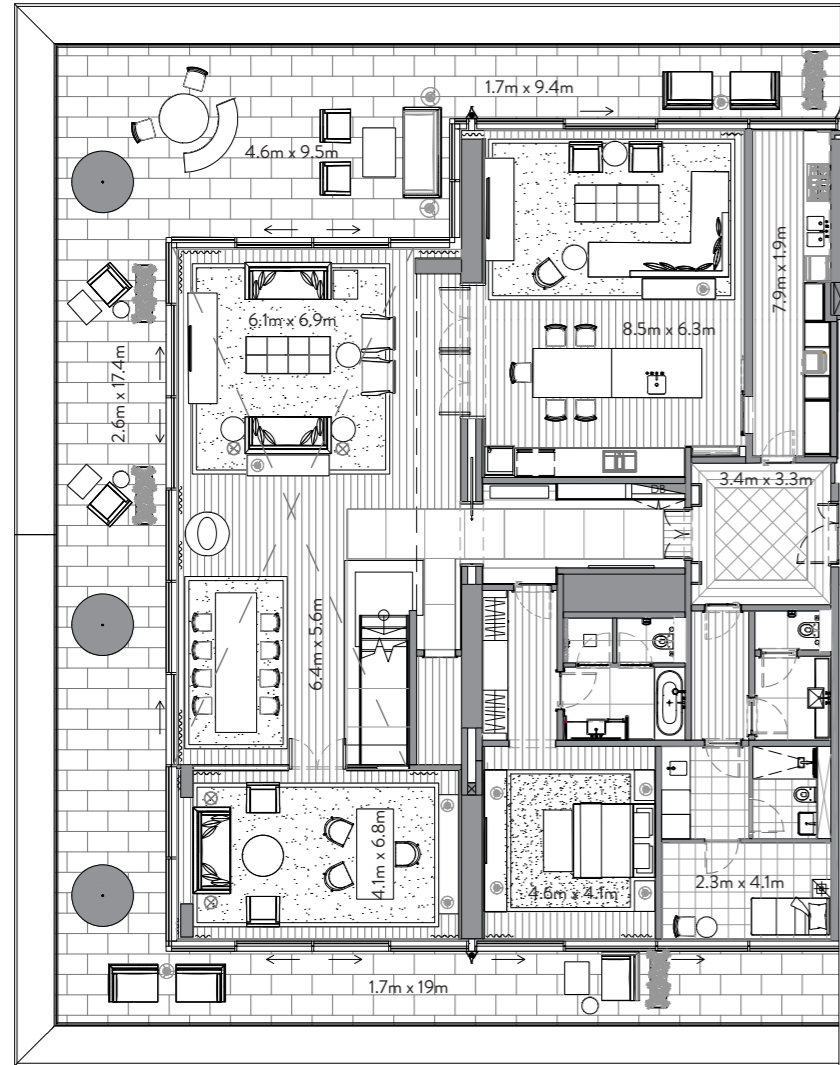

LOWER FLOOR

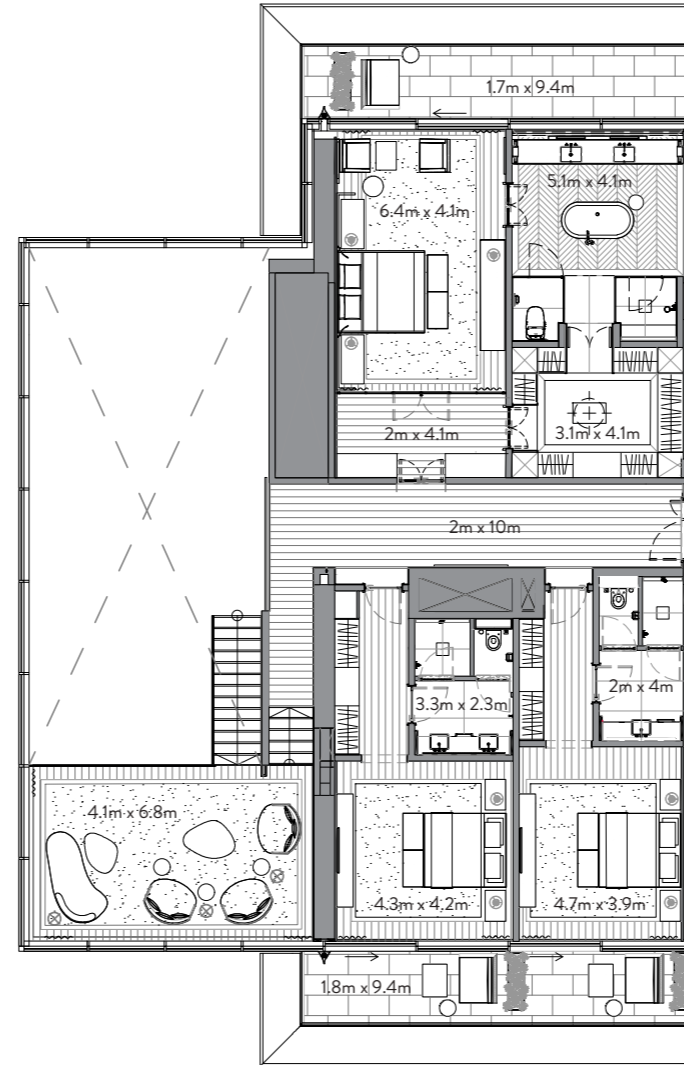

UPPER FLOOR

RESIDENCES	5,779 sq. ft.	537 sq. mt.
TERRACE	1,956 sq. ft.	182 sq. mt.
TOTAL	7,735 sq. ft.	719 sq. mt.

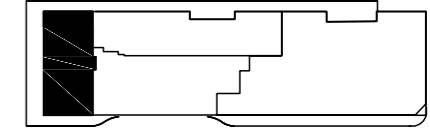

FLOOR 23

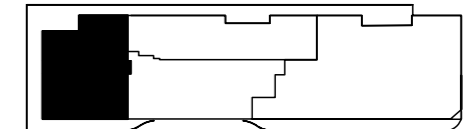

FLOOR 22

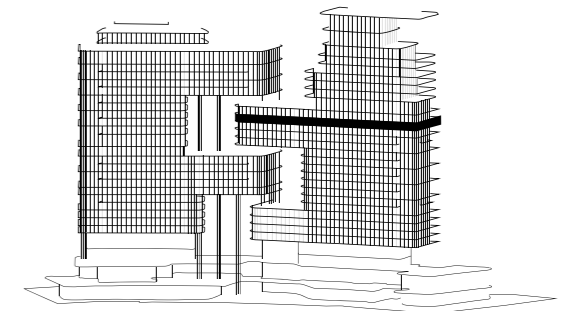

AL KHAIL ROAD



Residence 2202

22nd Floor
2 Bedrooms | 2 Bathrooms | 3 Parking Spaces

DOWNTOWN DUBAI / BURJ KHALIFA / MARASI

RESIDENCES	3,159 sq. ft.	293 sq. mt.
TERRACE	849 sq. ft.	79 sq. mt.
TOTAL	4,008 sq. ft.	372 sq. mt.

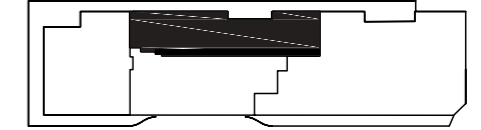
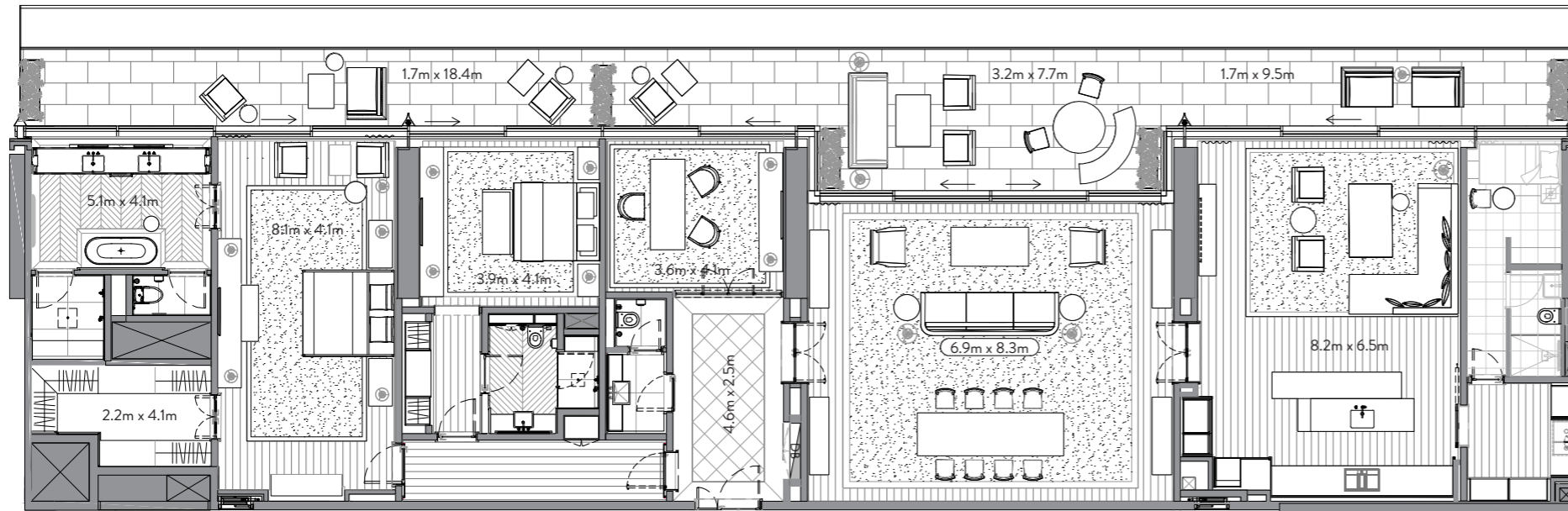

FLOOR 22

AL KHAIL ROAD

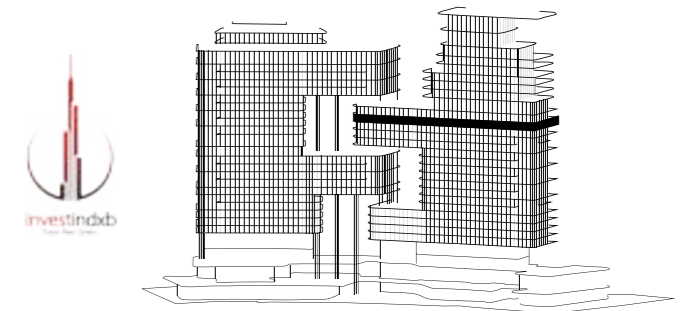

Residence 2203

22nd Floor
4 Bedrooms | 4 Bathrooms | 4 Parking Spaces

DOWNTOWN DUBAI / BURJ KHALIFA / MARASI

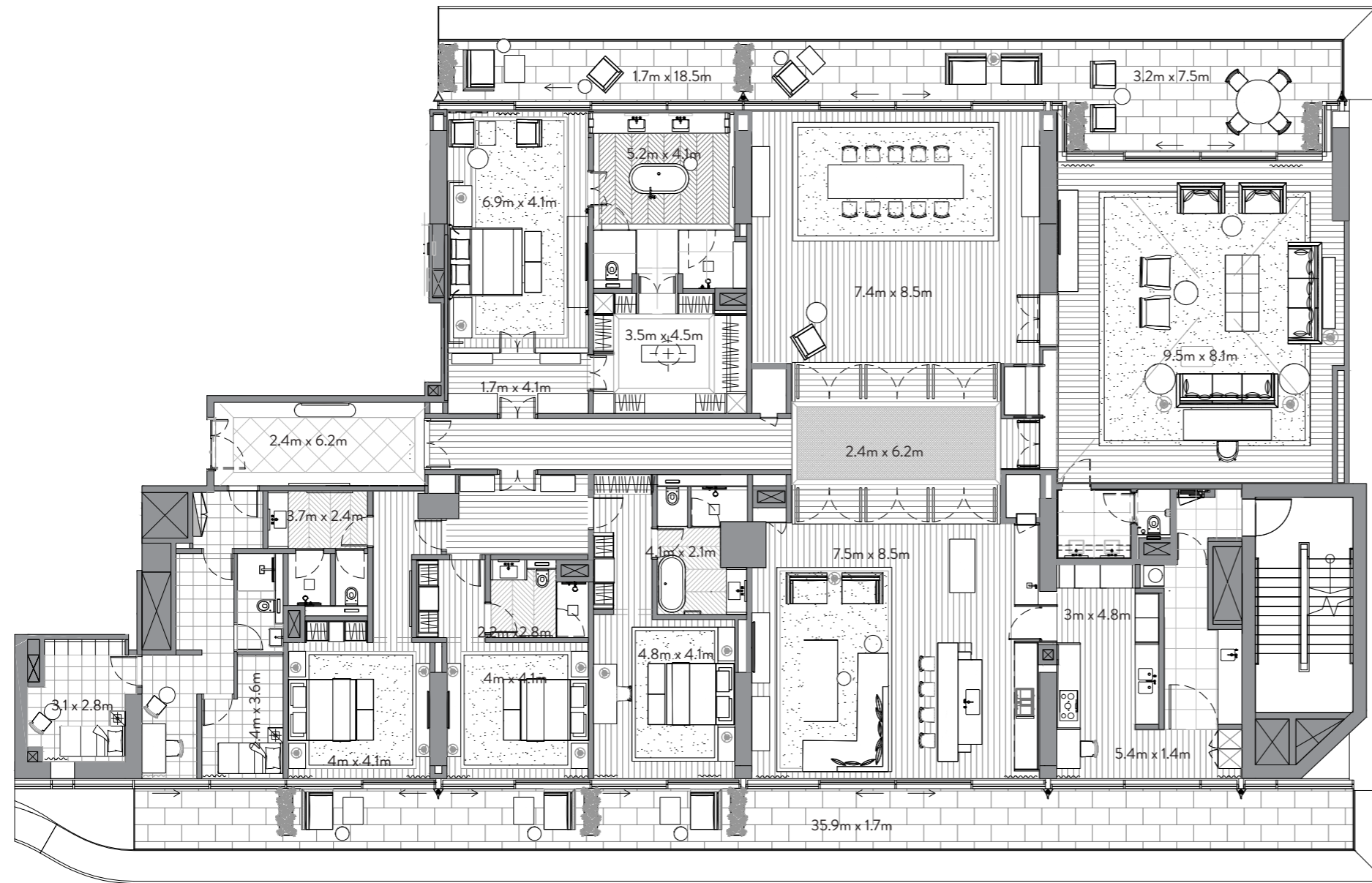

AL KHAİL ROAD

RESIDENCES	6,421 sq. ft.	597 sq. mt.
TERRACE	1,377 sq. ft.	128 sq. mt.
TOTAL	7,798 sq. ft.	724 sq. mt.

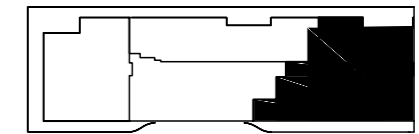

FLOOR 22

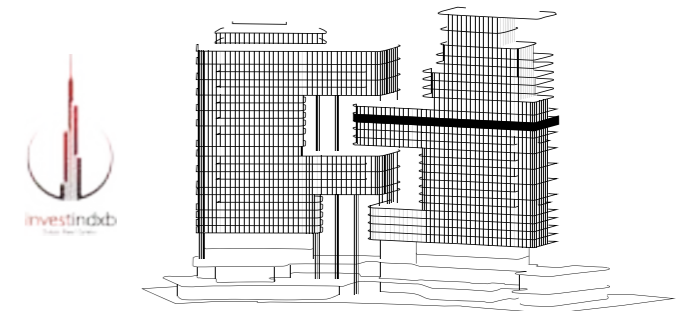

Residence 2301

23rd Floor
2 Bedrooms | 2 Bathrooms | 3 Parking Spaces

DOWNTOWN DUBAI / BURJ KHALIFA / MARASI

RESIDENCES	3,159 sq. ft.	293 sq. mt.
TERRACE	849 sq. ft.	79 sq. mt.
TOTAL	4,008 sq. ft.	372 sq. mt.

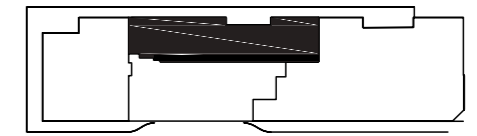
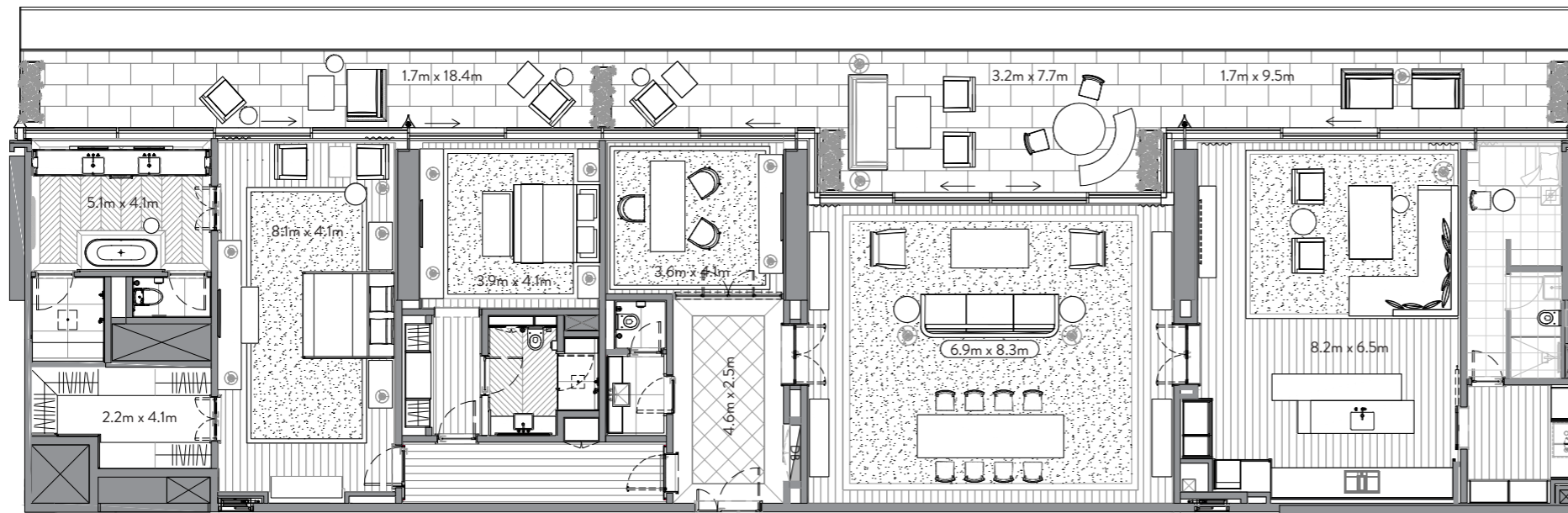

FLOOR 23

AL KHAIL ROAD

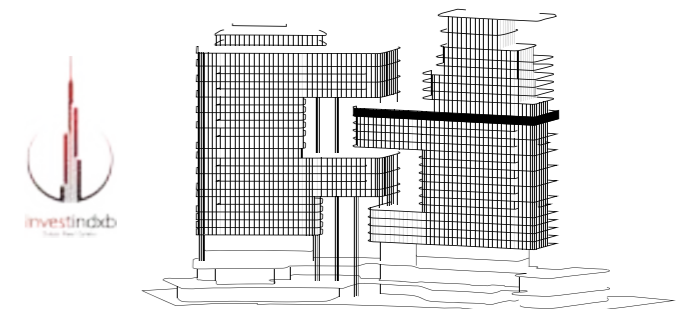

Residence 2302

23rd Floor
4 Bedrooms | 4 Bathrooms | 6 Parking Spaces

DOWNTOWN DUBAI / BURJ KHALIFA / MARASI

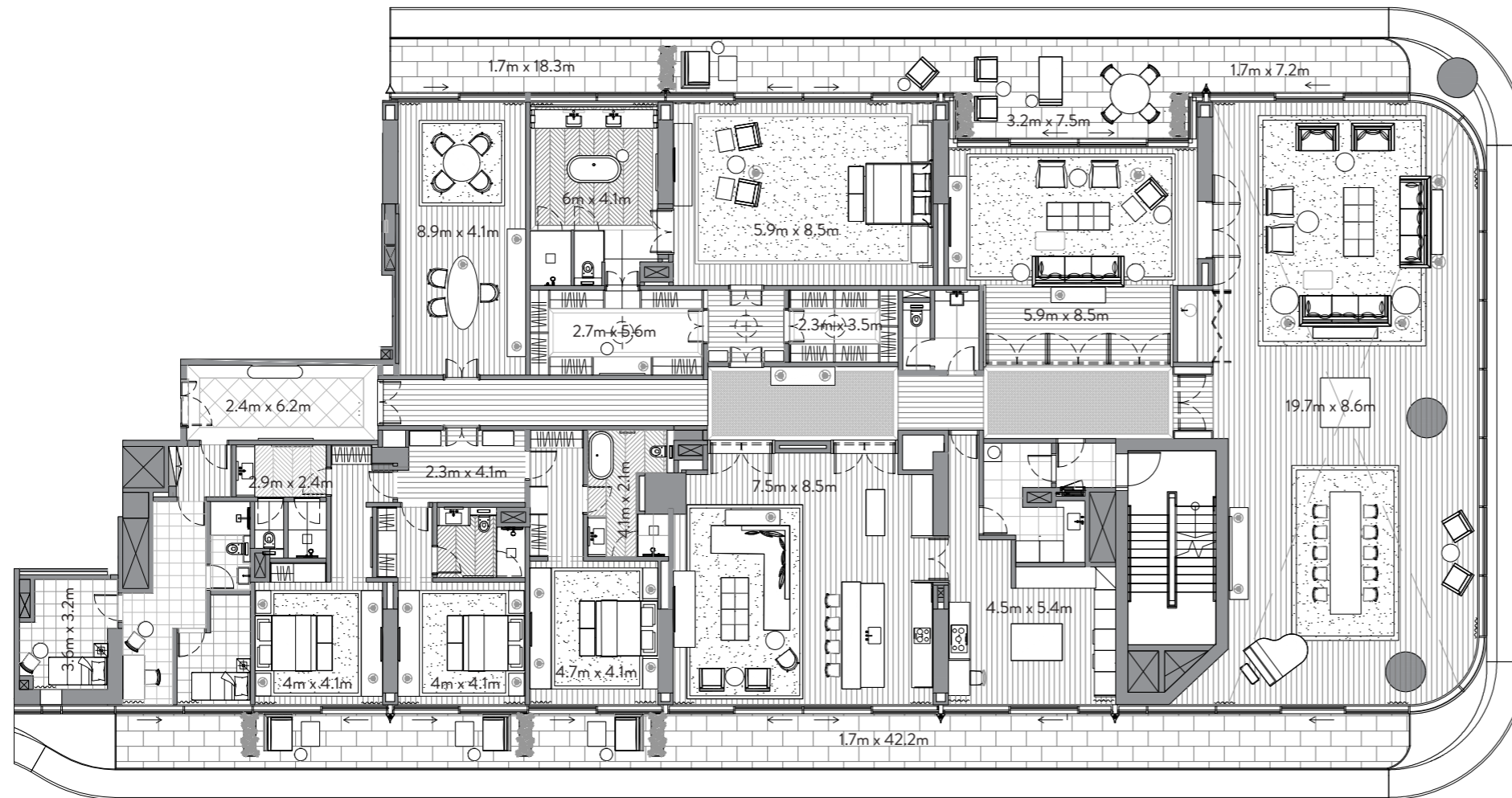

AL KHAJIL ROAD

RESIDENCES	8,425 sq. ft.	783 sq. mt.
TERRACE	1,634 sq. ft.	152 sq. mt.
TOTAL	10,059 sq. ft.	935 sq. mt.

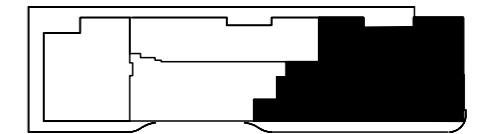

FLOOR 23

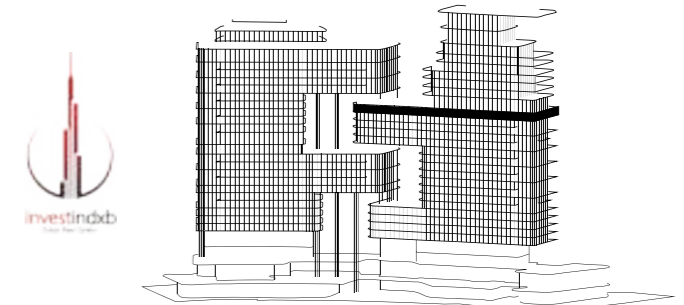

Penthouse 2501

25th Floor
4 Bedrooms | 4 Bathrooms | 6 Parking Spaces

DOWNTOWN DUBAI / BURJ KHALIFA / MARASI

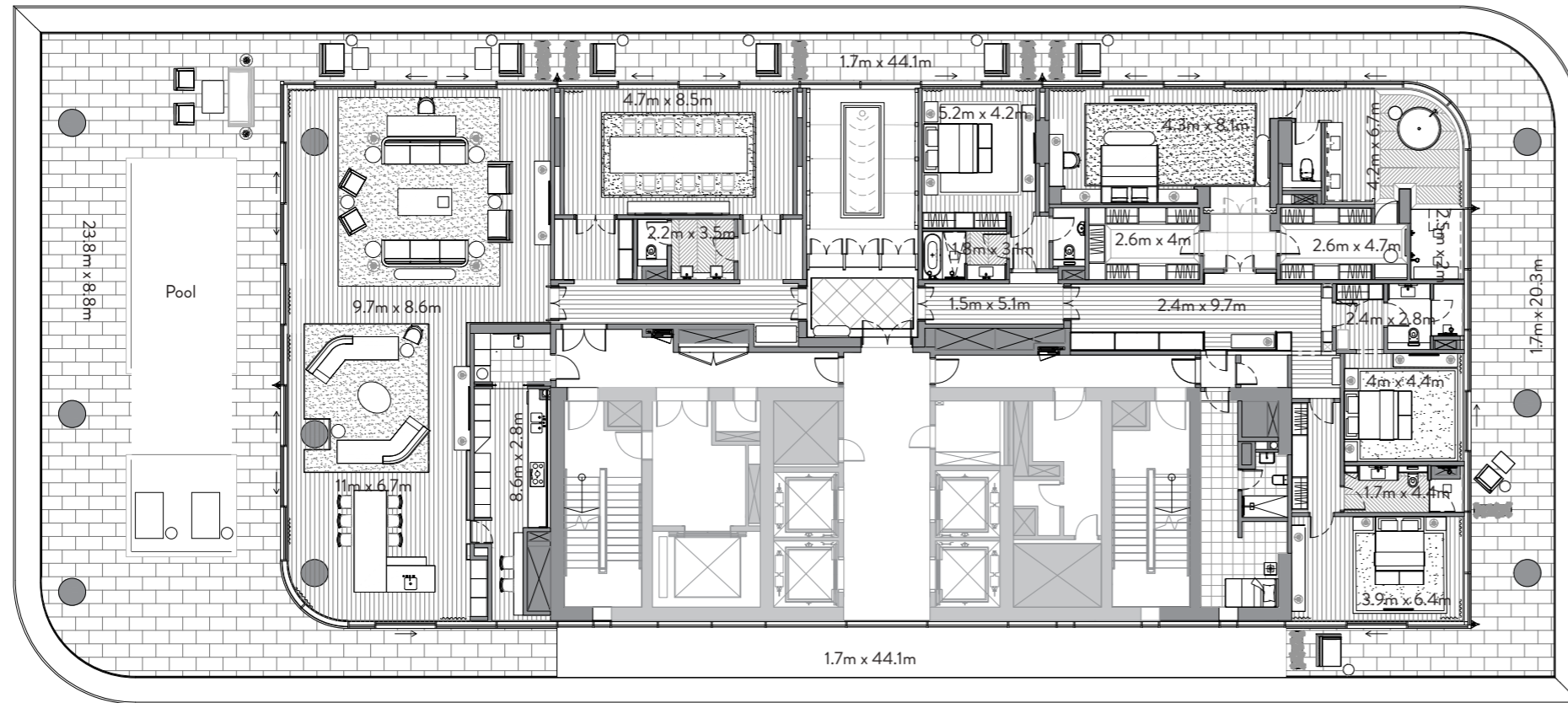

RESIDENCES	6,693 sq. ft.	622 sq. mt.
TERRACE	4,296 sq. ft.	399 sq. mt.
TOTAL	10,989 sq. ft.	1,021 sq. mt.



FLOOR 25

AL KHAIL ROAD

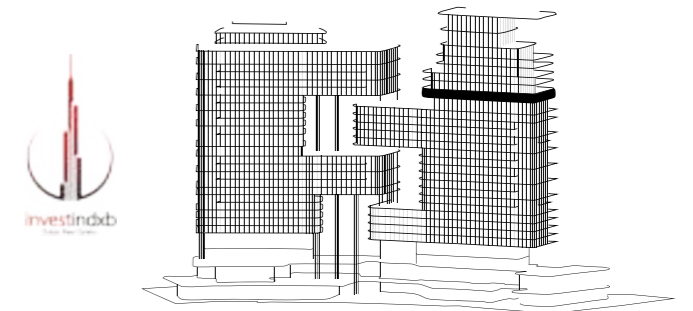

Penthouse 2601

26th Floor
4 Bedrooms | 4 Bathrooms | 6 Parking Spaces

DOWNTOWN DUBAI / BURJ KHALIFA / MARASI

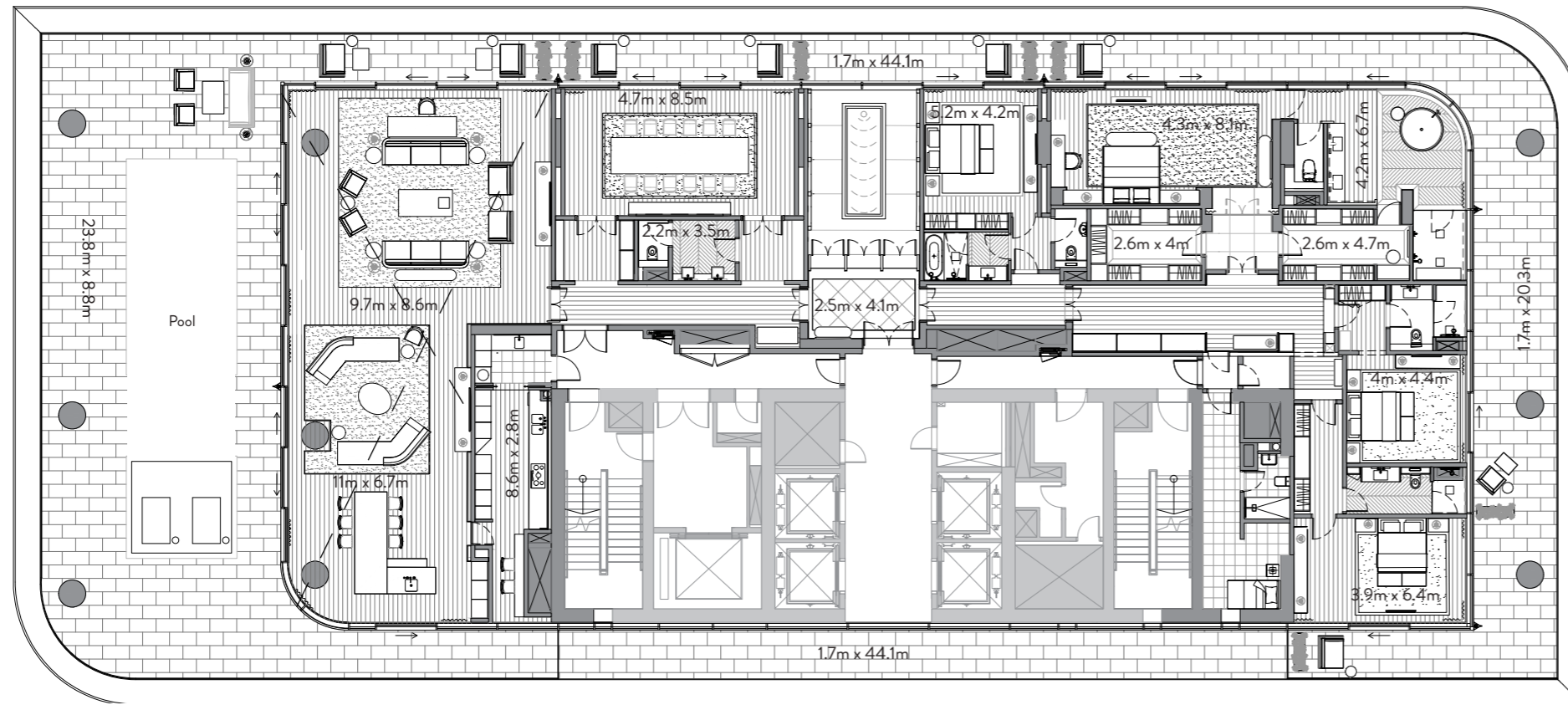

AL KHAIL ROAD

RESIDENCES	6,779 sq. ft.	630 sq. mt.
TERRACE	4,296 sq. ft.	399 sq. mt.
TOTAL	11,075 sq. ft.	1,029 sq. mt.



FLOOR 26

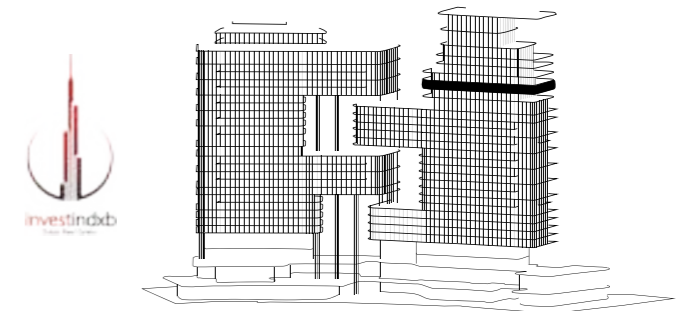

DOWNTOWN DUBAI / BURJ KHALIFA / MARASI

Penthouse 2701

27th Floor
4 Bedrooms | 4 Bathrooms | 6 Parking Spaces

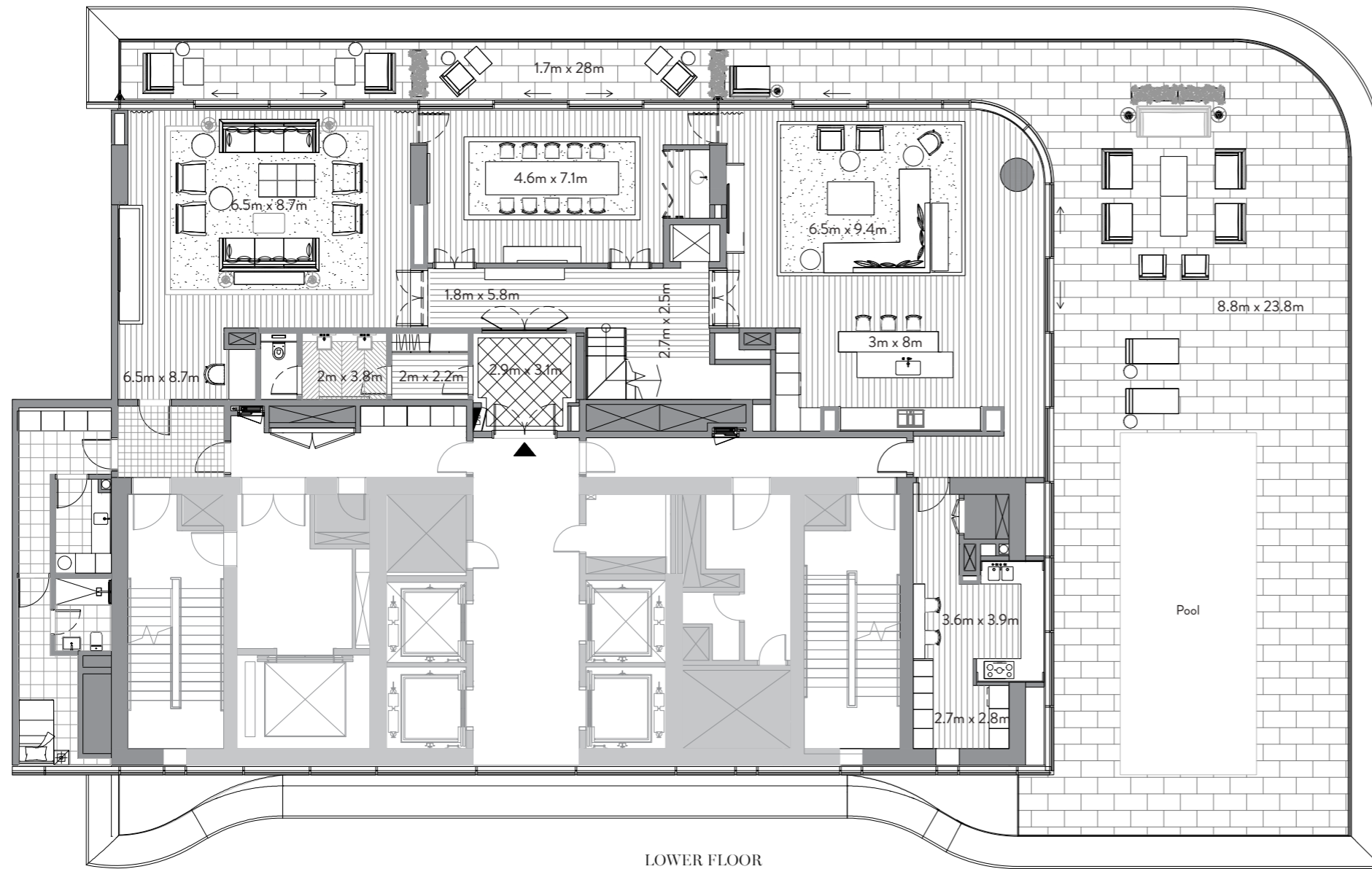

LOWER FLOOR

AL KHAIL ROAD

RESIDENCES	7,913 sq. ft.	735 sq. mt.
TERRACE	3,496 sq. ft.	325 sq. mt.
<hr/>		
TOTAL	11,409 sq. ft.	1,060 sq. mt.



FLOOR 27

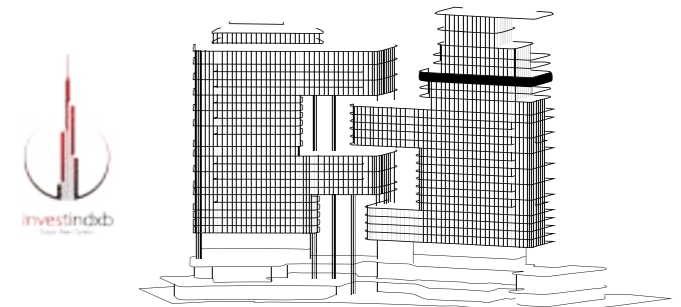

DOWNTOWN DUBAI / BURJ KHALIFA / MARASI

Penthouse 2701

28th & 29th Floor

4 Bedrooms | 4 Bathrooms | 6 Parking Spaces

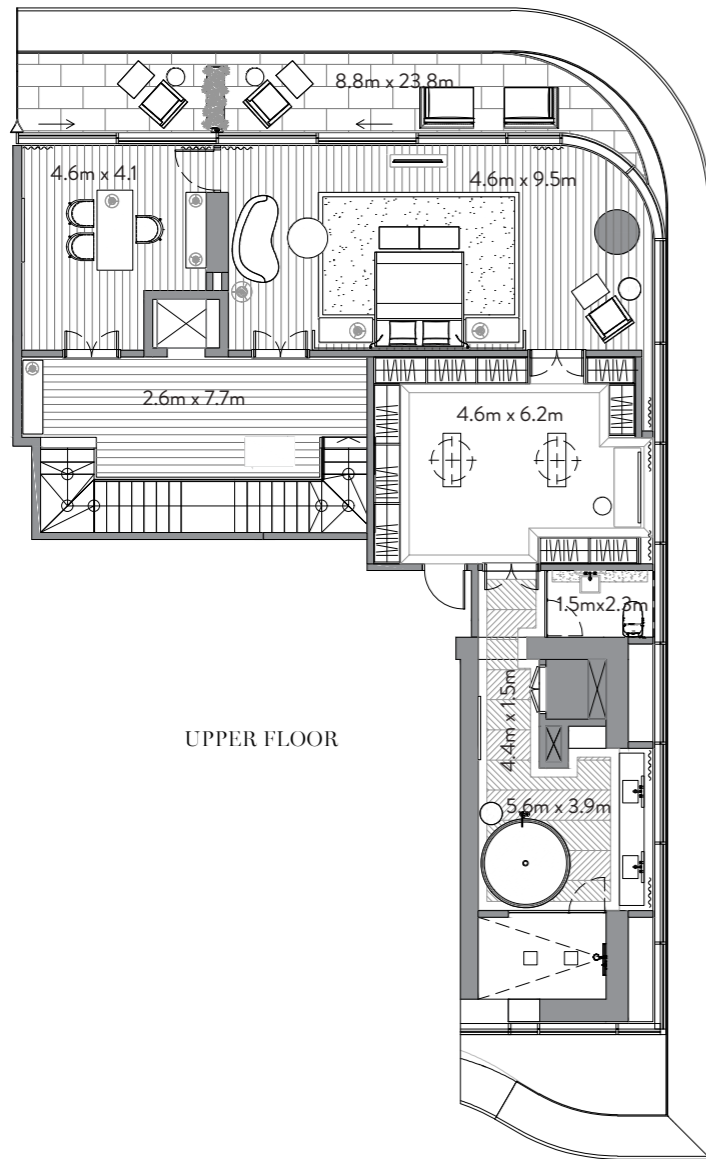

UPPER FLOOR

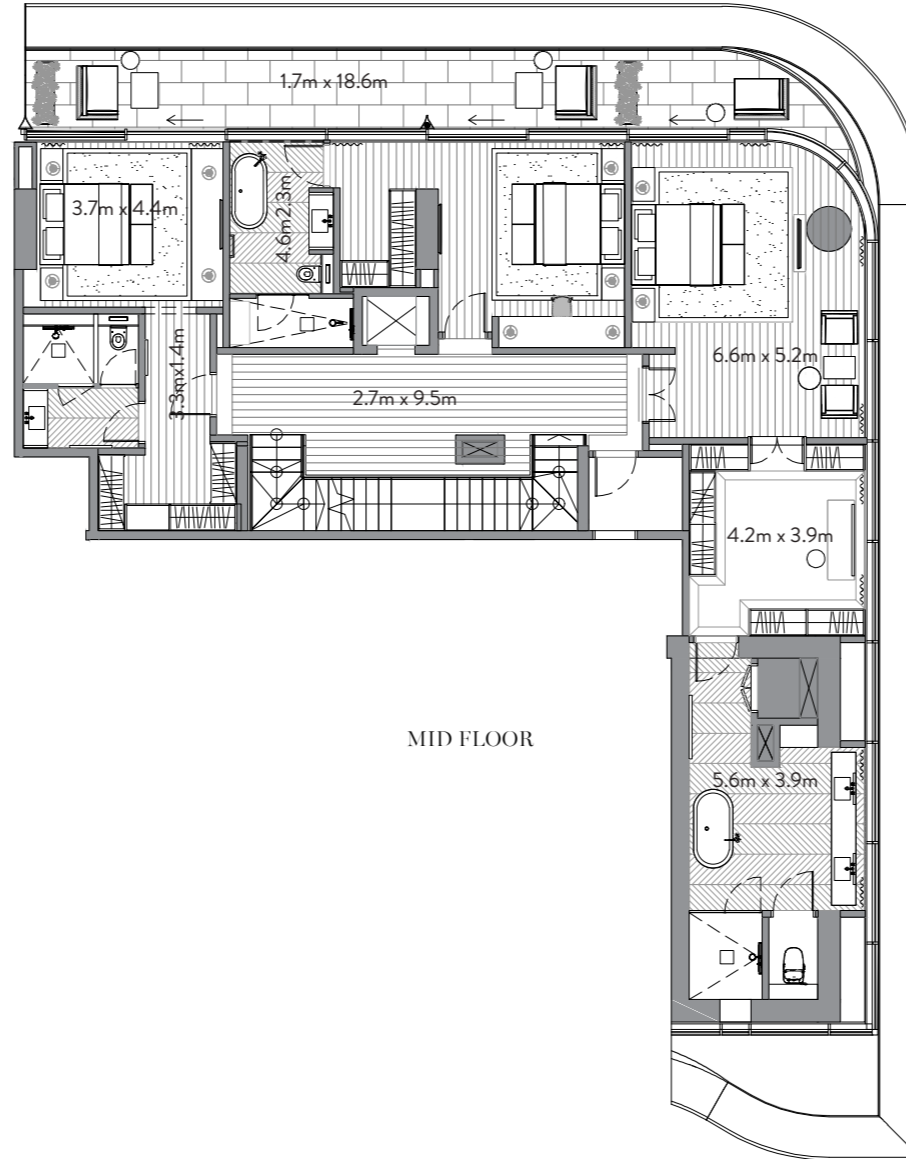

MID FLOOR

RESIDENCES	7,913 sq. ft.	735 sq. mt.
TERRACE	3,496 sq. ft.	325 sq. mt.
<hr/>		
TOTAL	11,409 sq. ft.	1,060 sq. mt.

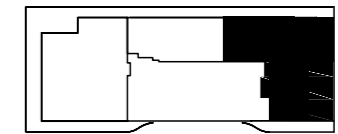

FLOOR 29

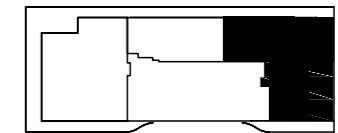

FLOOR 28

AL KHAIL ROAD

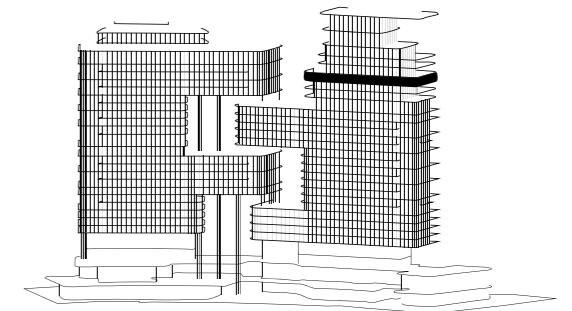

DOWNTOWN DUBAI / BURJ KHALIFA / MARASI

Residence 2801

28th Floor
4 Bedrooms | 4 Bathrooms | 6 Parking Spaces

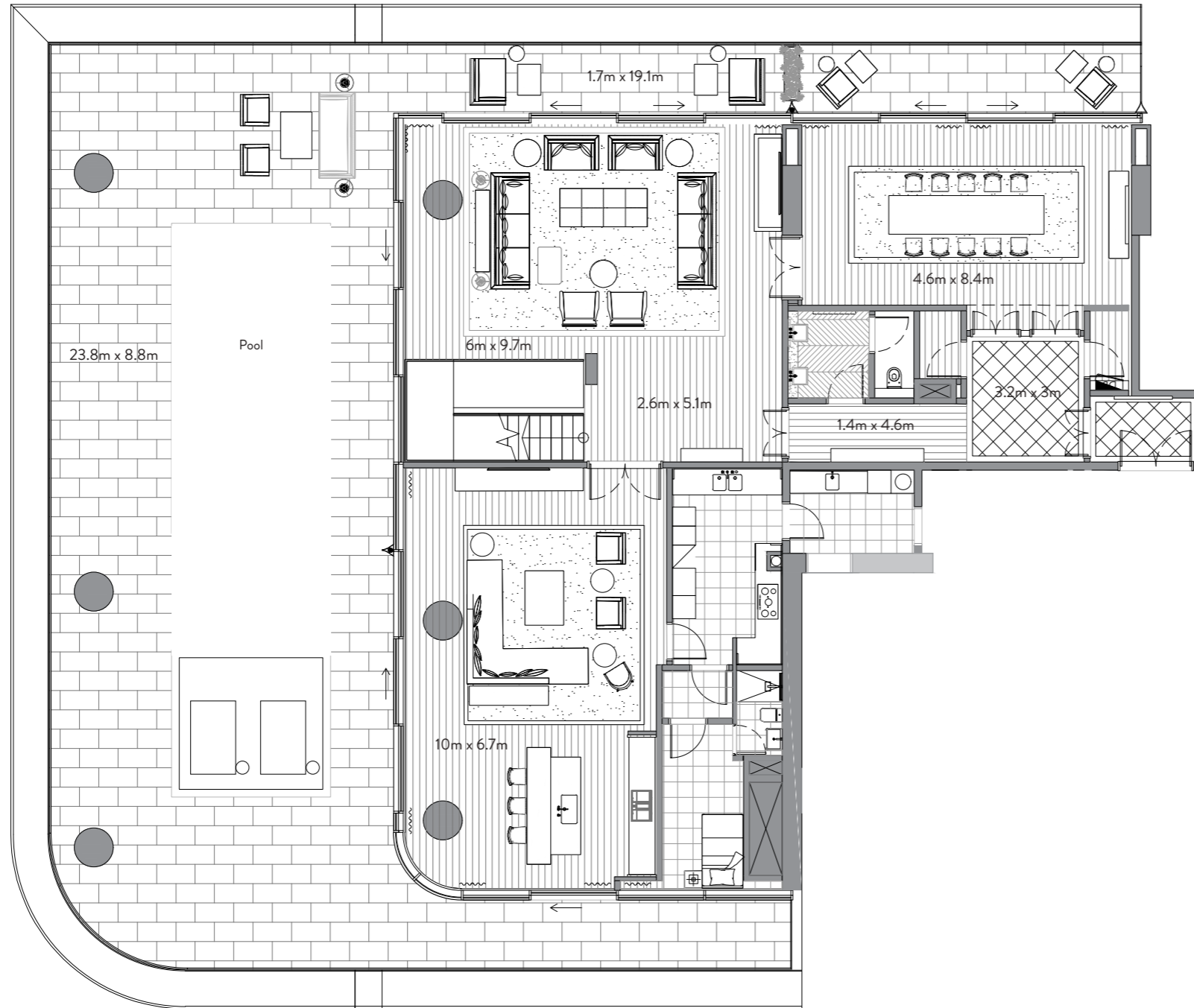

RESIDENCES	6,155 sq. ft.	572 sq. mt.
TERRACE	3,298 sq. ft.	306 sq. mt.
<hr/>		
TOTAL	9,4539 sq. ft.	878 sq. mt.

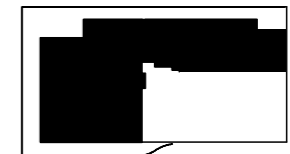

FLOOR 28

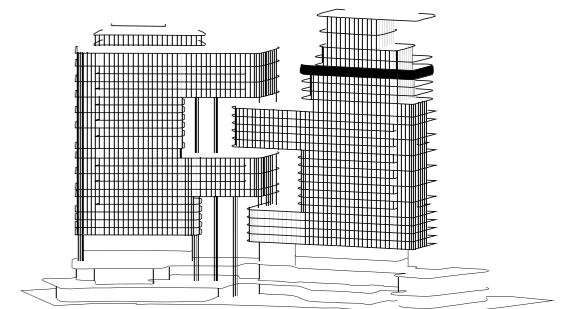

LOWER FLOOR

AL KHAIL ROAD



DOWNTOWN DUBAI / BURJ KHALIFA / MARASI

Residence 2801

29th Floor
4 Bedrooms | 4 Bathrooms | 6 Parking Spaces



UPPER FLOOR

AL KHAIL ROAD

RESIDENCES	6,155 sq. ft.	572 sq. mt.
TERRACE	3,298 sq. ft.	306 sq. mt.
<hr/>		
TOTAL	9,4539 sq. ft.	878 sq. mt.



FLOOR 29

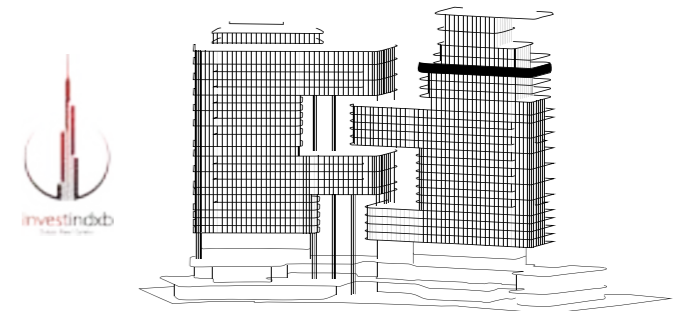

DOWNTOWN DUBAI / BURJ KHALIFA / MARASI

Penthouse 3001

30th Floor
4 Bedrooms | 4 Bathrooms | 8 Parking Spaces

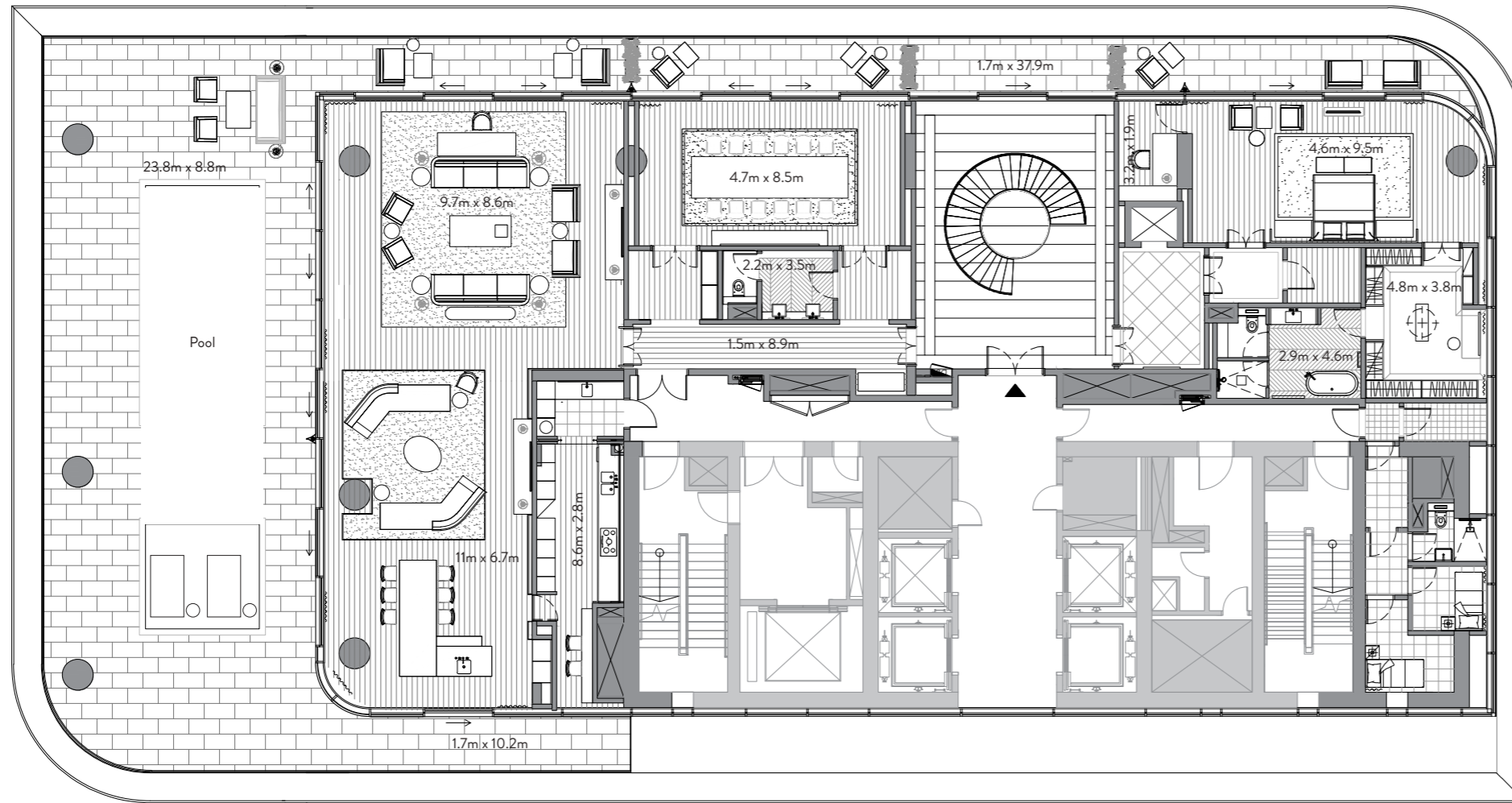

RESIDENCES	10,833 sq. ft.	1,006 sq. mt.
TERRACE	6,879 sq. ft.	639 sq. mt.
TOTAL	17,712 sq. ft.	1,645 sq. mt.



FLOOR 30

LOWER FLOOR

AL KHAIL ROAD

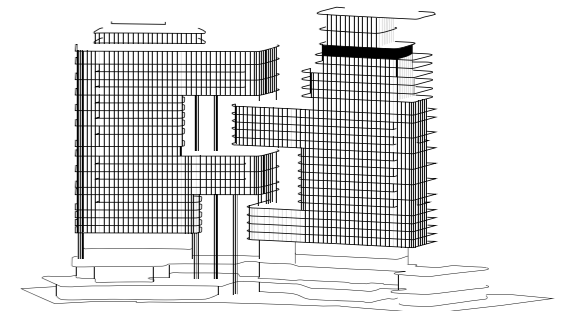

DOWNTOWN DUBAI / BURJ KHALIFA / MARASI

Penthouse 3001

31st Floor
4 Bedrooms | 4 Bathrooms | 8 Parking Spaces

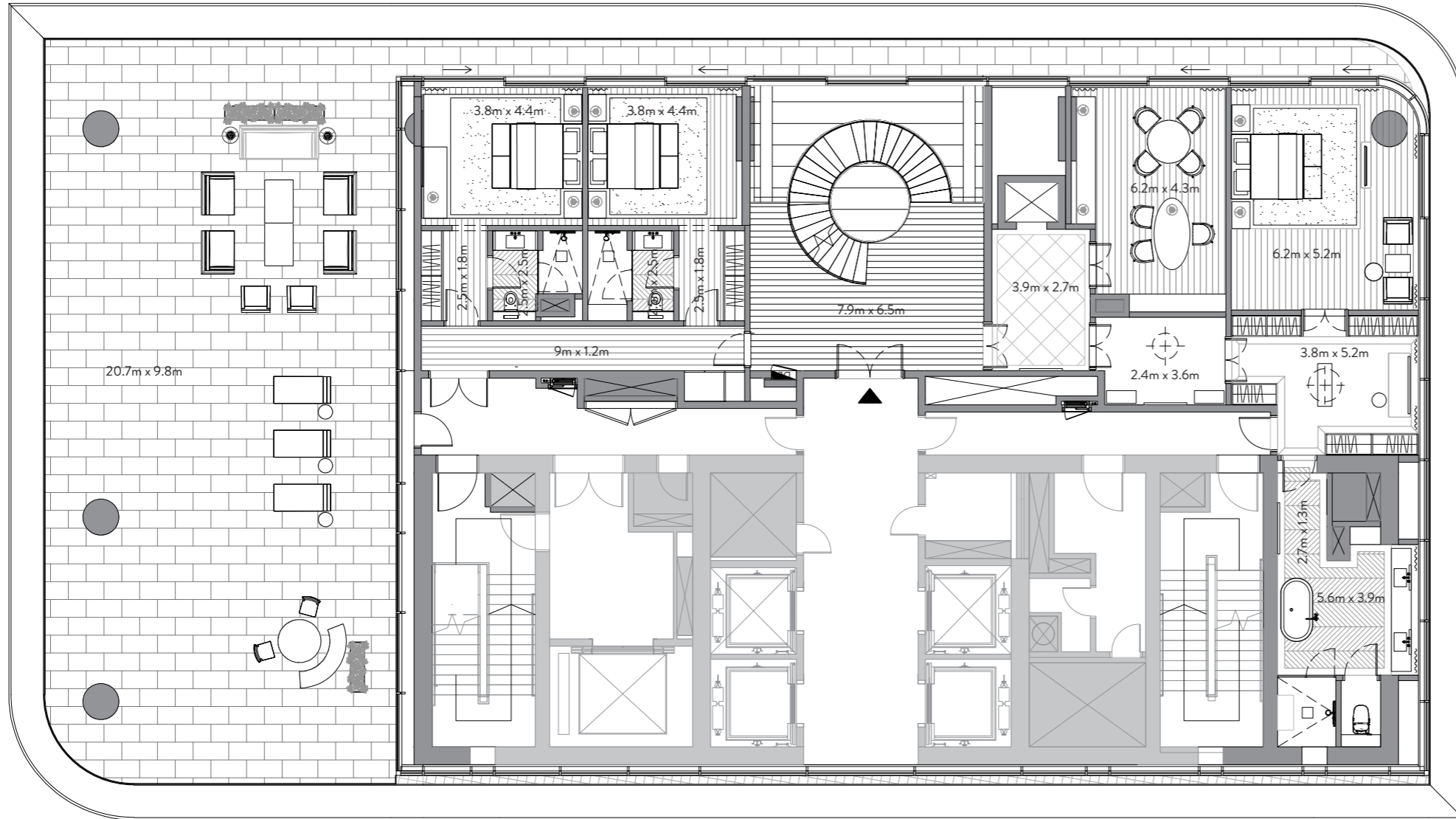

RESIDENCES	10,833 sq. ft.	1,006 sq. mt.
TERRACE	6,879 sq. ft.	639 sq. mt.
<hr/>		
TOTAL	17,712 sq. ft.	1,645 sq. mt.



FLOOR 31

MID FLOOR

AL KHAIL ROAD

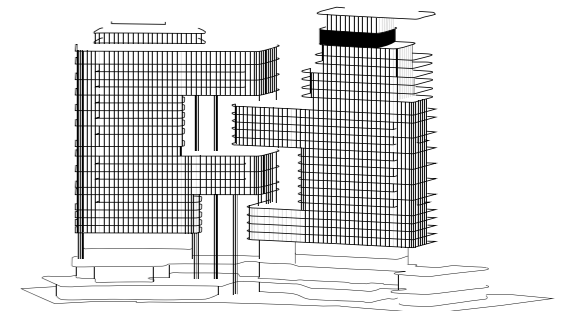

DOWNTOWN DUBAI / BURJ KHALIFA / MARASI

Penthouse 3001

32nd Floor
4 Bedrooms | 4 Bathrooms | 8 Parking Spaces

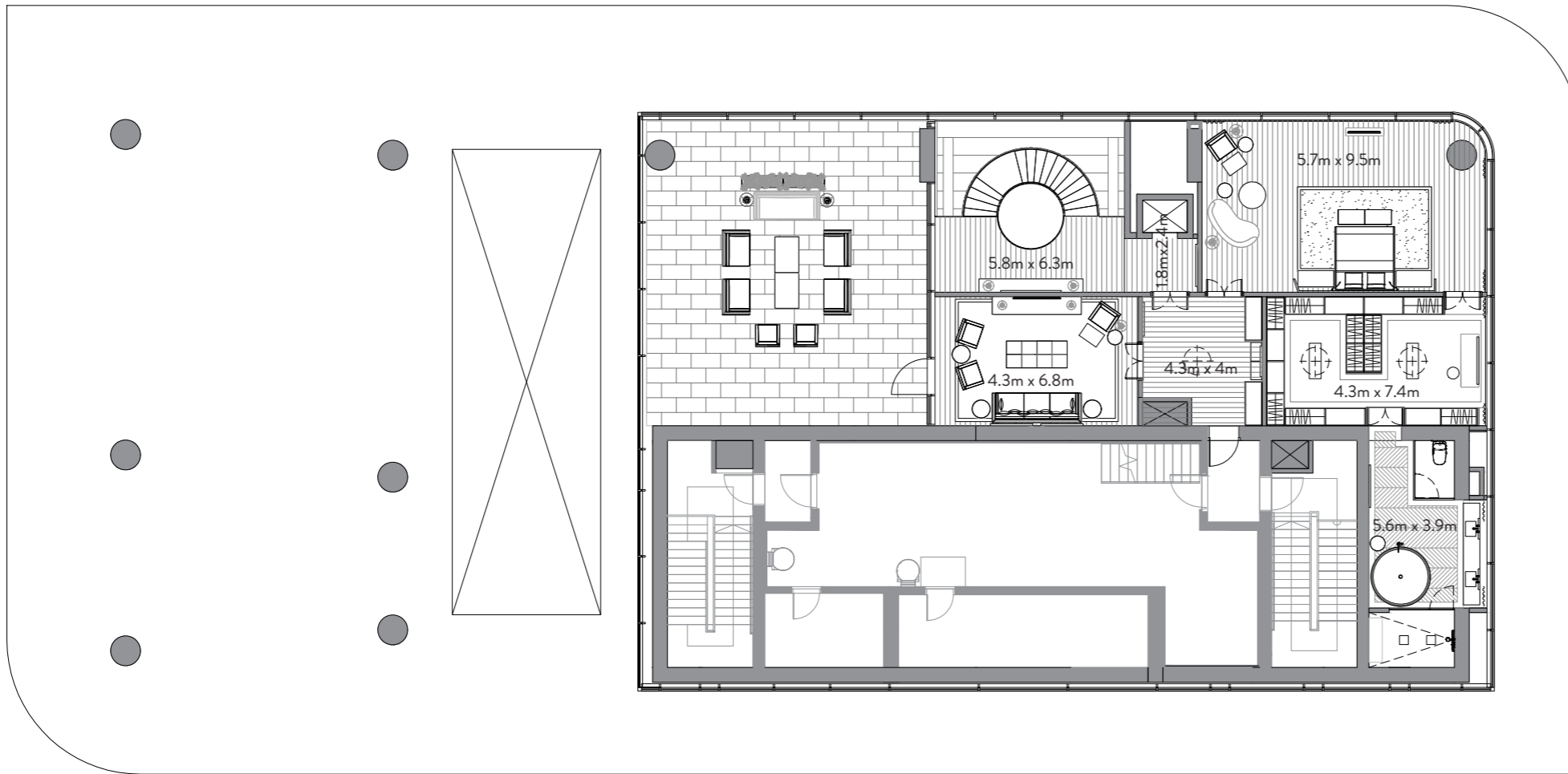

RESIDENCES	10,833 sq. ft.	1,006 sq. mt.
TERRACE	6,879 sq. ft.	639 sq. mt.
<hr/>		
TOTAL	17,712 sq. ft.	1,645 sq. mt.

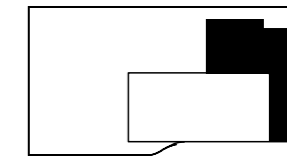

FLOOR 32

UPPER FLOOR

AL KHAIL ROAD

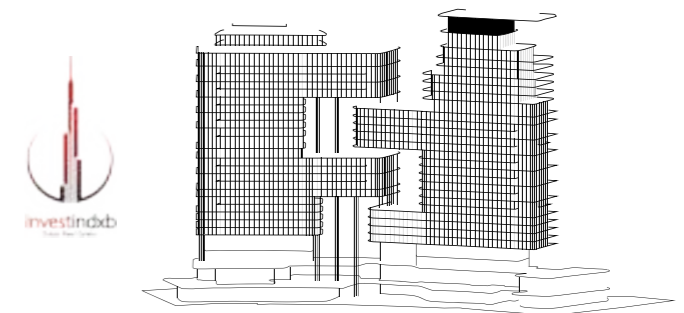

FOR MORE INFORMATION

OMNIYATGROUPSALESOFFICE

For more details and to schedule a site visit, Please reach out to

Sofiene Haddad

+971503390477

<https://investindxb.com/property/the-dorchester-hotel-residences-dubai-by-omniyat/>

The layout representations and interior and exterior decorations in this document are provided for illustrative purposes only and are subject to change without notice. All internal and external areas of the units are sold unfurnished, unless agreed otherwise in writing, and any references to kitchens, studies, offices, gyms, spas, water features, pools, deck and terraced areas, dining areas, galleries, safes, safe cabins, closets, lifts, furnishings, plants and all forms of landscaping within this document are for illustrative purposes only. All square footages and dimensions are approximate only and may be subject to change at any time without notice. The square footage indicated herein may exceed the usable floor area. The placement, specifications and details of any appliances, fittings and white goods within the units are subject to the terms of the sale and purchase agreement and subject to change without notice. Omniyat reserves the right to make any changes to the content of this document at any time without notice. Any reference to Omniyat is a reference to Sky Palaces Real Estate Developments LLC and/or the Omniyat group of companies, as the context requires.



OMNIYAT