



NAYA

AT DISTRICT ONE

NAYA 1 FLOOR PLAN

NAYA RESIDENTIAL TOWERS

OVERALL GROUND LEVEL

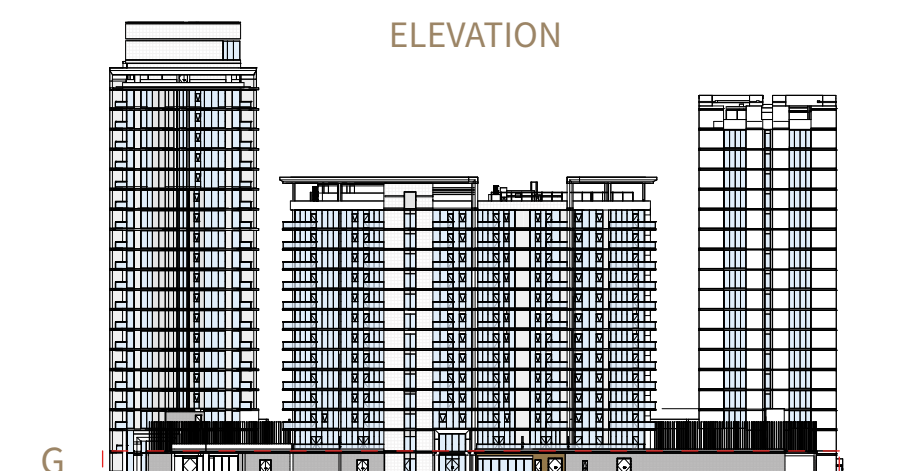
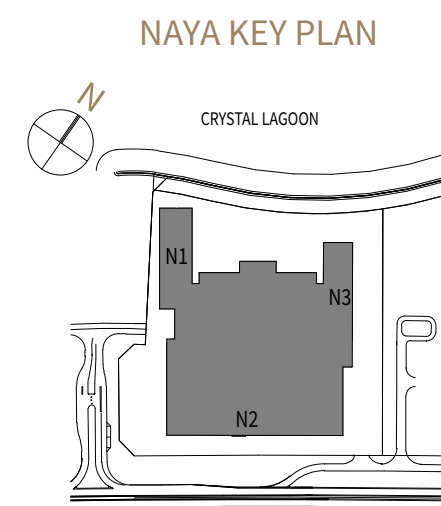

DISCLAIMER: All measurements, dimensions, coordinates and drawings, given as the Floor Plans in the literature are approximate and provided only for the purpose of marketing, illustration, information and general guidance as such drawings are not to scale. All the rooms, sizes, locations, orientations, dimensions, fixtures, fittings, finishes and specifications (including materials for, placement, size of rooms, windows, doors, balcony, furniture's inbuilt wardrobe etc.) provided in the floor plans may vary as the same have been taken from concept designs prior the actual development/construction and therefore their accuracy in relation to actual construction cannot be confirmed. Hence, we make no guarantee, warranty or representation as to the accuracy and completeness of the floor plan information as changes may be made during the development process, without notice. Always refer to latest IFC design available in the sales office for the most accurate representation of all construction details.

NAYA RESIDENTIAL TOWERS

OVERALL LEVEL 01

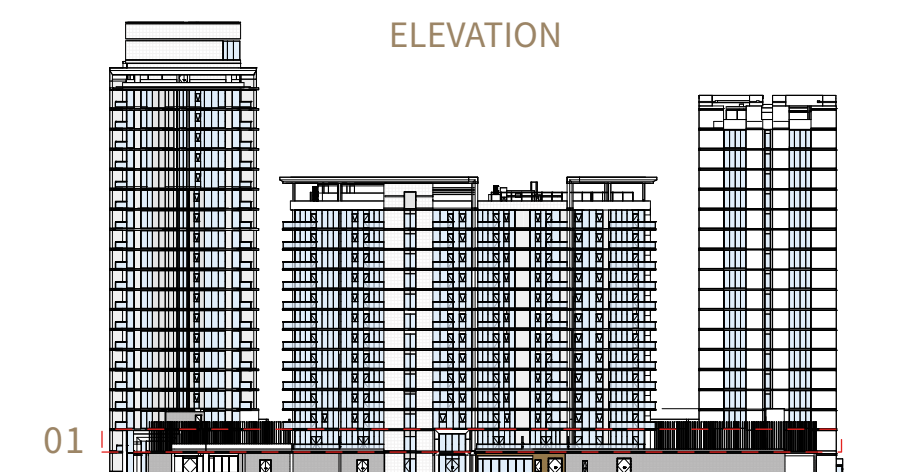
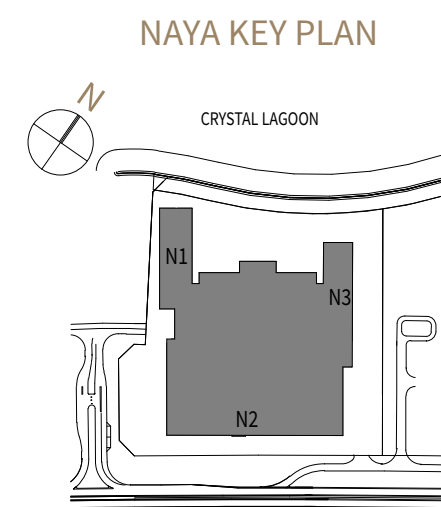
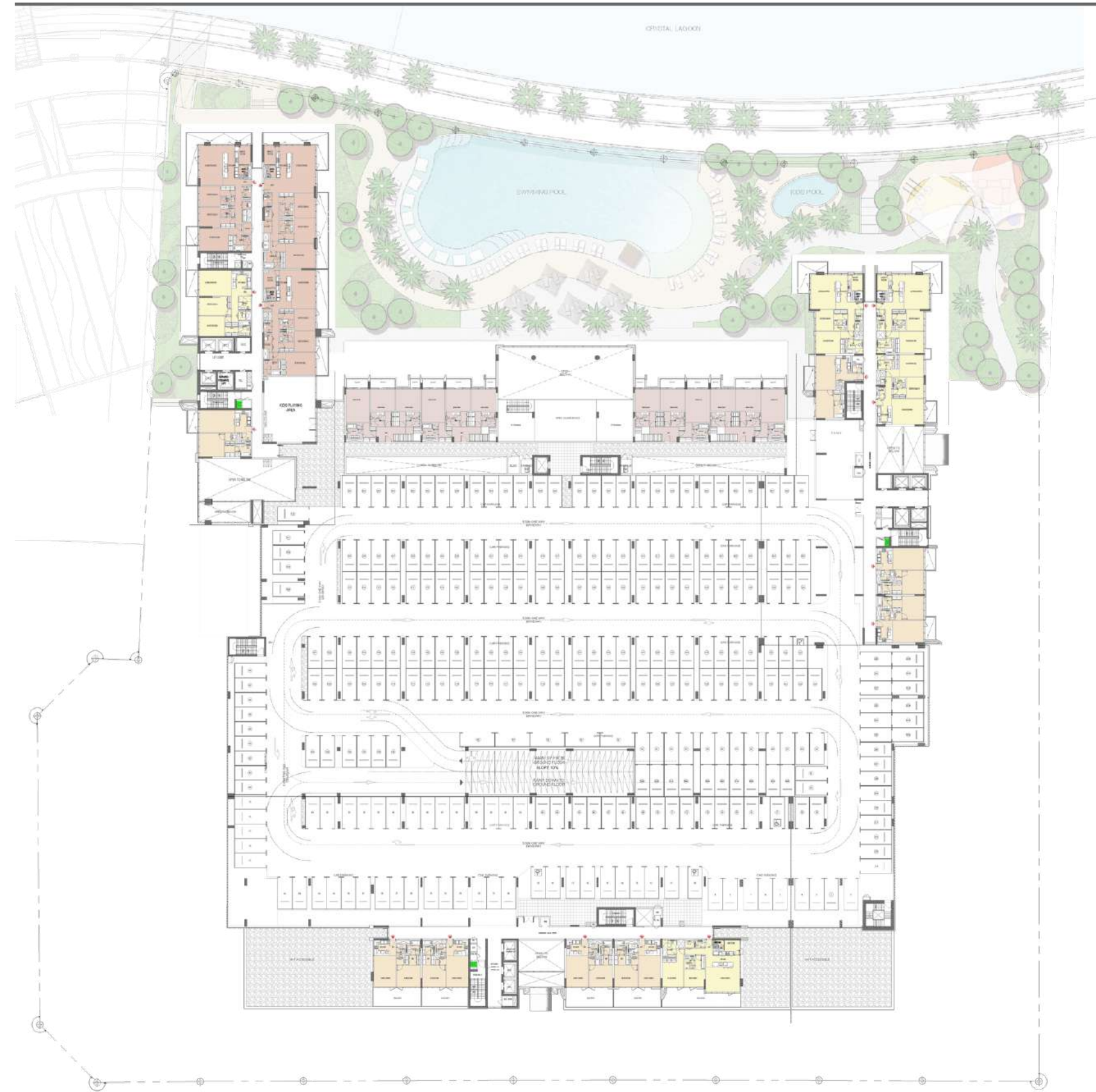

DISCLAIMER: All measurements, dimensions, coordinates and drawings, given as the Floor Plans in the literature are approximate and provided only for the purpose of marketing, illustration, information and general guidance as such drawings are not to scale. All the rooms, sizes, locations, orientations, dimensions, fixtures, fittings, finishes and specifications (including materials for, placement, size of rooms, windows, doors, balcony, furniture's inbuilt wardrobe etc.) provided in the floor plans may vary as the same have been taken from concept designs prior the actual development/construction and therefore their accuracy in relation to actual construction cannot be confirmed. Hence, we make no guarantee, warranty or representation as to the accuracy and completeness of the floor plan information as changes may be made during the development process, without notice. Always refer to latest IFC design available in the sales office for the most accurate representation of all construction details.

NAYA RESIDENTIAL TOWERS

OVERALL LEVEL 02

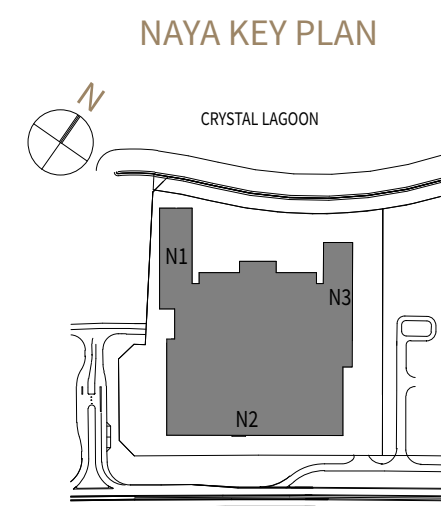

DISCLAIMER: All measurements, dimensions, coordinates and drawings, given as the Floor Plans in the literature are approximate and provided only for the purpose of marketing, illustration, information and general guidance as such drawings are not to scale. All the rooms, sizes, locations, orientations, dimensions, fixtures, fittings, finishes and specifications (including materials for, placement, size of rooms, windows, doors, balcony, furniture's inbuilt wardrobe etc.) provided in the floor plans may vary as the same have been taken from concept designs prior the actual development/construction and therefore their accuracy in relation to actual construction cannot be confirmed. Hence, we make no guarantee, warranty or representation as to the accuracy and completeness of the floor plan information as changes may be made during the development process, without notice. Always refer to latest IFC design available in the sales office for the most accurate representation of all construction details.

NAYA RESIDENTIAL TOWERS

NAYA 01 TOWER

GROUND LEVEL

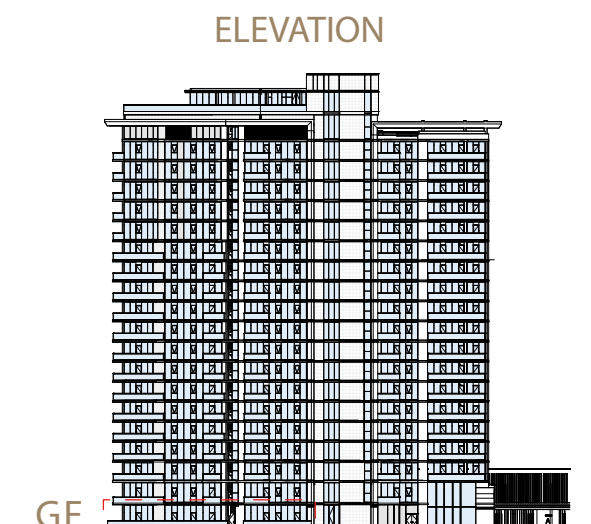
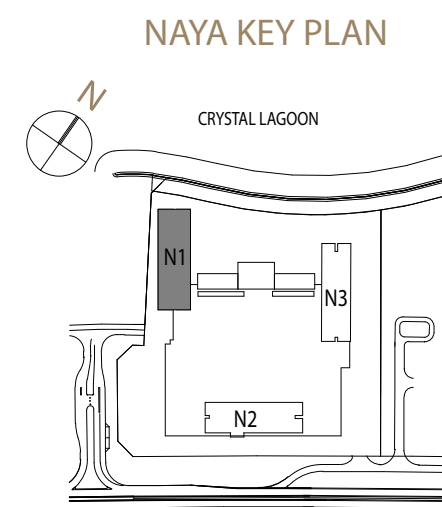

DISCLAIMER: All measurements, dimensions, coordinates and drawings, given as the Floor Plans in the literature are approximate and provided only for the purpose of marketing, illustration, information and general guidance as such drawings are not to scale. All the rooms, sizes, locations, orientations, dimensions, fixtures, fittings, finishes and specifications (including materials for, placement, size of rooms, windows, doors, balcony, furniture's inbuilt wardrobe etc.) provided in the floor plans may vary as the same have been taken from concept designs prior the actual development/construction and therefore their accuracy in relation to actual construction cannot be confirmed. Hence, we make no guarantee, warranty or representation as to the accuracy and completeness of the floor plan information as changes may be made during the development process, without notice. Always refer to latest IFC design available in the sales office for the most accurate representation of all construction details.

NAYA 1

3 BEDROOM
APARTMENT 01
GROUND FLOOR

SUITE AREA	160.94	SQ.M.	1,732	SQ.FT
BALCONY AREA	31.85	SQ.M.	343	SQ.FT
TOTAL AREA	192.79	SQ.M.	2,075	SQ.FT

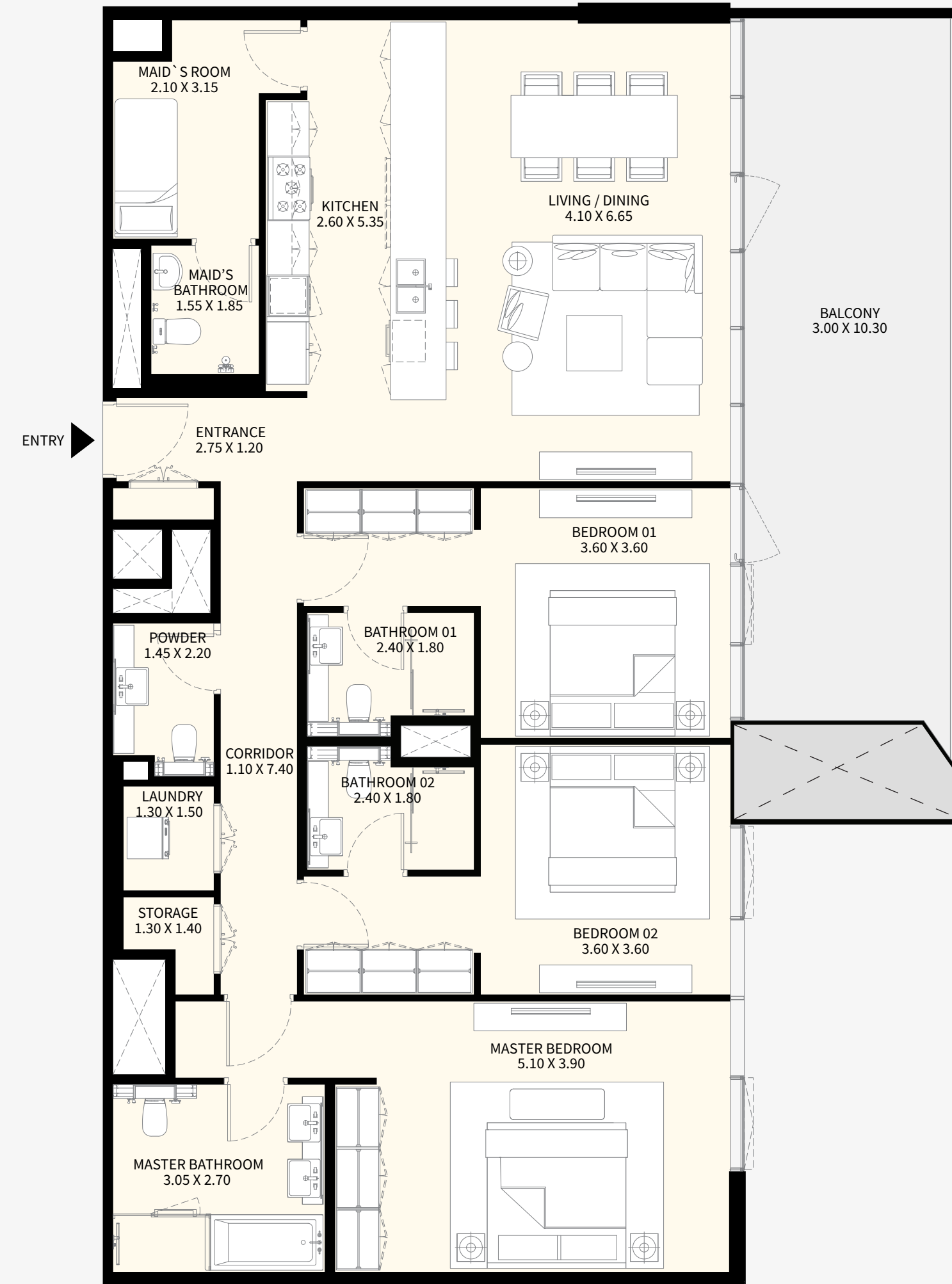
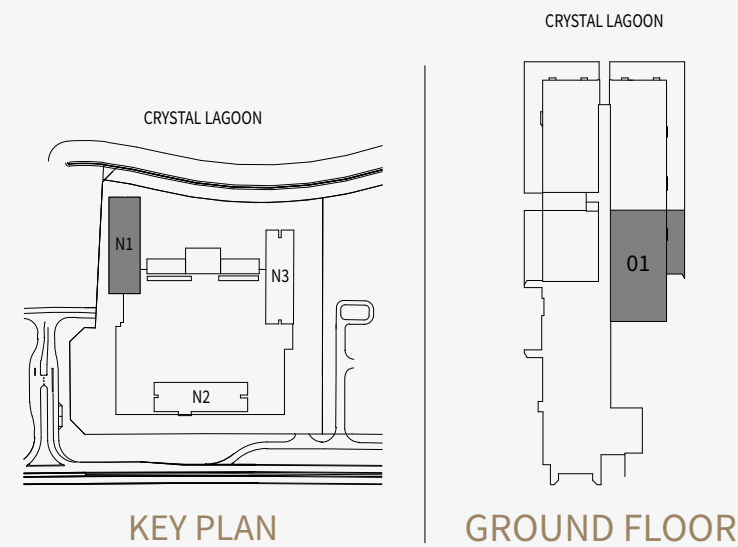

DISCLAIMER: All measurements, dimensions, coordinates and drawings, given as the Floor Plans in the literature are approximate and provided only for the purpose of marketing, illustration, information and general guidance as such drawings are not to scale. All the rooms, sizes, locations, orientations, dimensions, fixtures, fittings, finishes and specifications (including materials for, placement, size of rooms, windows, doors, balcony, furniture's inbuilt wardrobe etc.) provided in the floor plans may vary as the same have been taken from concept designs prior the actual development/construction and therefore their accuracy in relation to actual construction cannot be confirmed. Hence, we make no guarantee, warranty or representation as to the accuracy and completeness of the floor plan information as changes may be made during the development process, without notice. Always refer to latest IFC design available in the sales office for the most accurate representation of all construction details.

NAYA 1

3 BEDROOM
APARTMENT 02
GROUND FLOOR

SUITE AREA	187.96 SQ.M.	2,023 SQ.FT
BALCONY AREA	101.78 SQ.M.	1,096 SQ.FT
TOTAL AREA	289.74 SQ.M.	3,119 SQ.FT

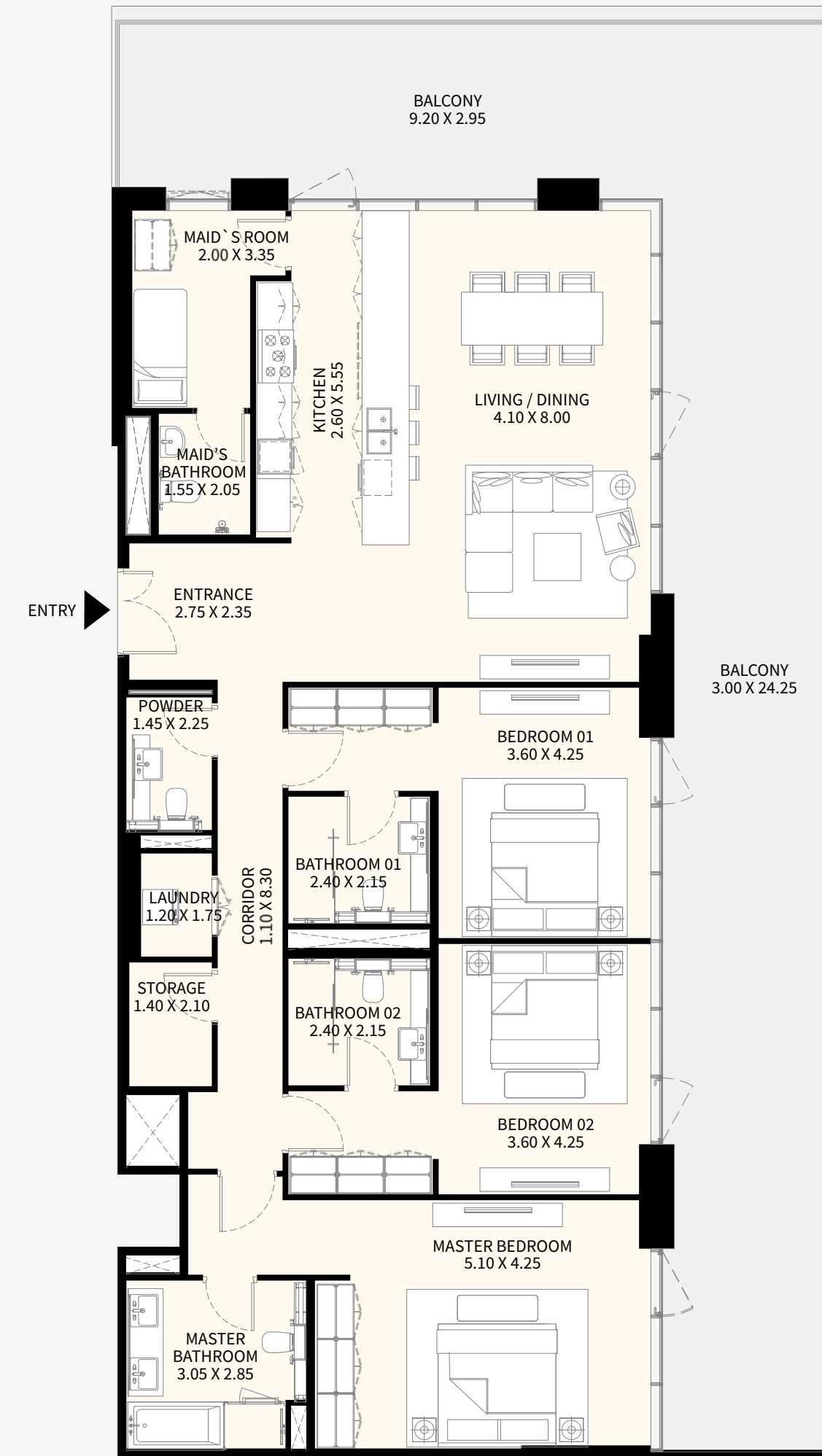
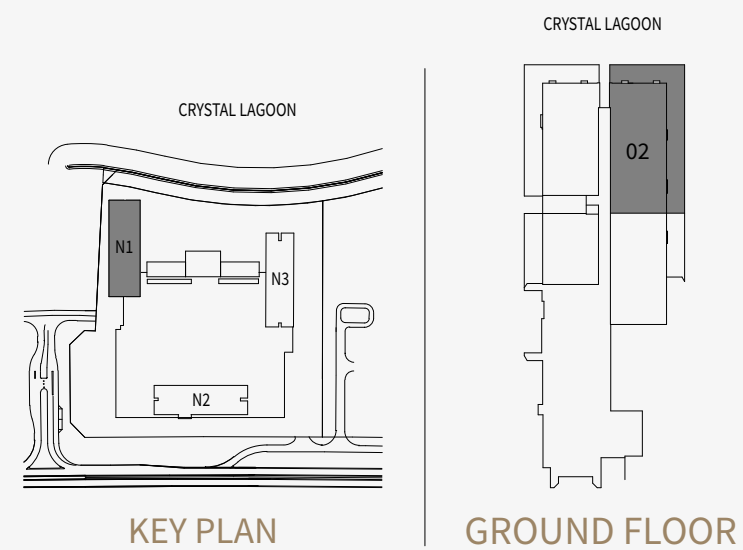

DISCLAIMER: All measurements, dimensions, coordinates and drawings, given as the Floor Plans in the literature are approximate and provided only for the purpose of marketing, illustration, information and general guidance as such drawings are not to scale. All the rooms, sizes, locations, orientations, dimensions, fixtures, fittings, finishes and specifications (including materials for, placement, size of rooms, windows, doors, balcony, furniture's inbuilt wardrobe etc.) provided in the floor plans may vary as the same have been taken from concept designs prior the actual development/construction and therefore their accuracy in relation to actual construction cannot be confirmed. Hence, we make no guarantee, warranty or representation as to the accuracy and completeness of the floor plan information as changes may be made during the development process, without notice. Always refer to latest IFC design available in the sales office for the most accurate representation of all construction details.

NAYA 1

3 BEDROOM
APARTMENT 03
GROUND FLOOR

SUITE AREA 160.33 SQ.M. 1,726 SQ.FT

BALCONY AREA 92.06 SQ.M. 991 SQ.FT

TOTAL AREA 252.39 SQ.M. 2,717 SQ.FT

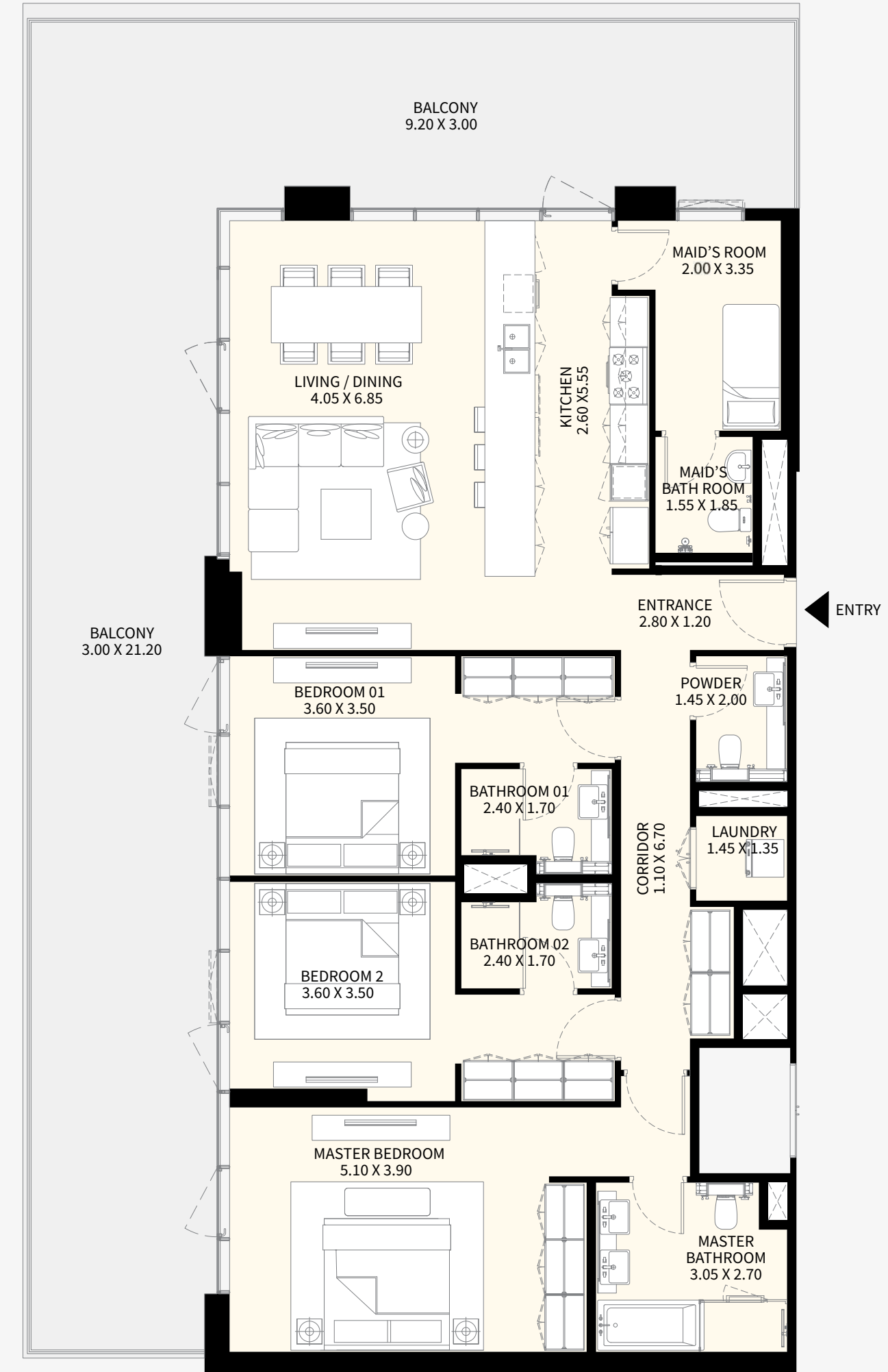
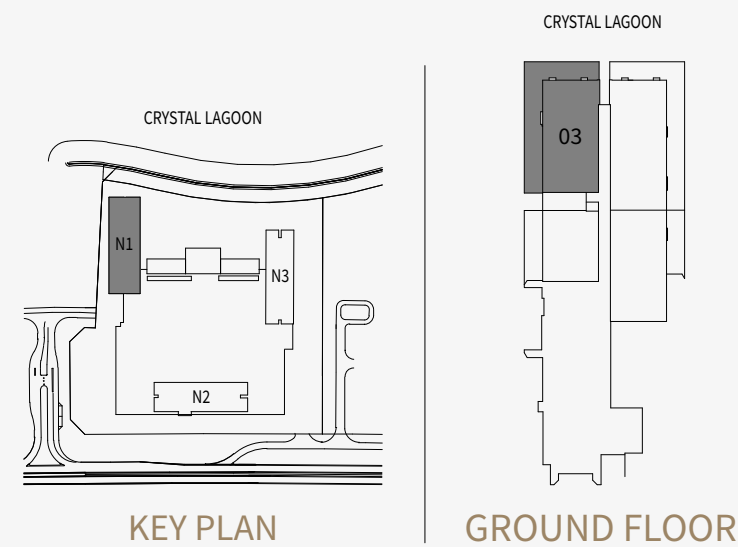

NAYA 1

2 BEDROOM
APARTMENT 04
GROUND FLOOR

SUITE AREA	104.85	SQ.M.	1,129	SQ.FT
BALCONY AREA	35.21	SQ.M.	379	SQ.FT
TOTAL AREA	140.06	SQ.M.	1,508	SQ.FT

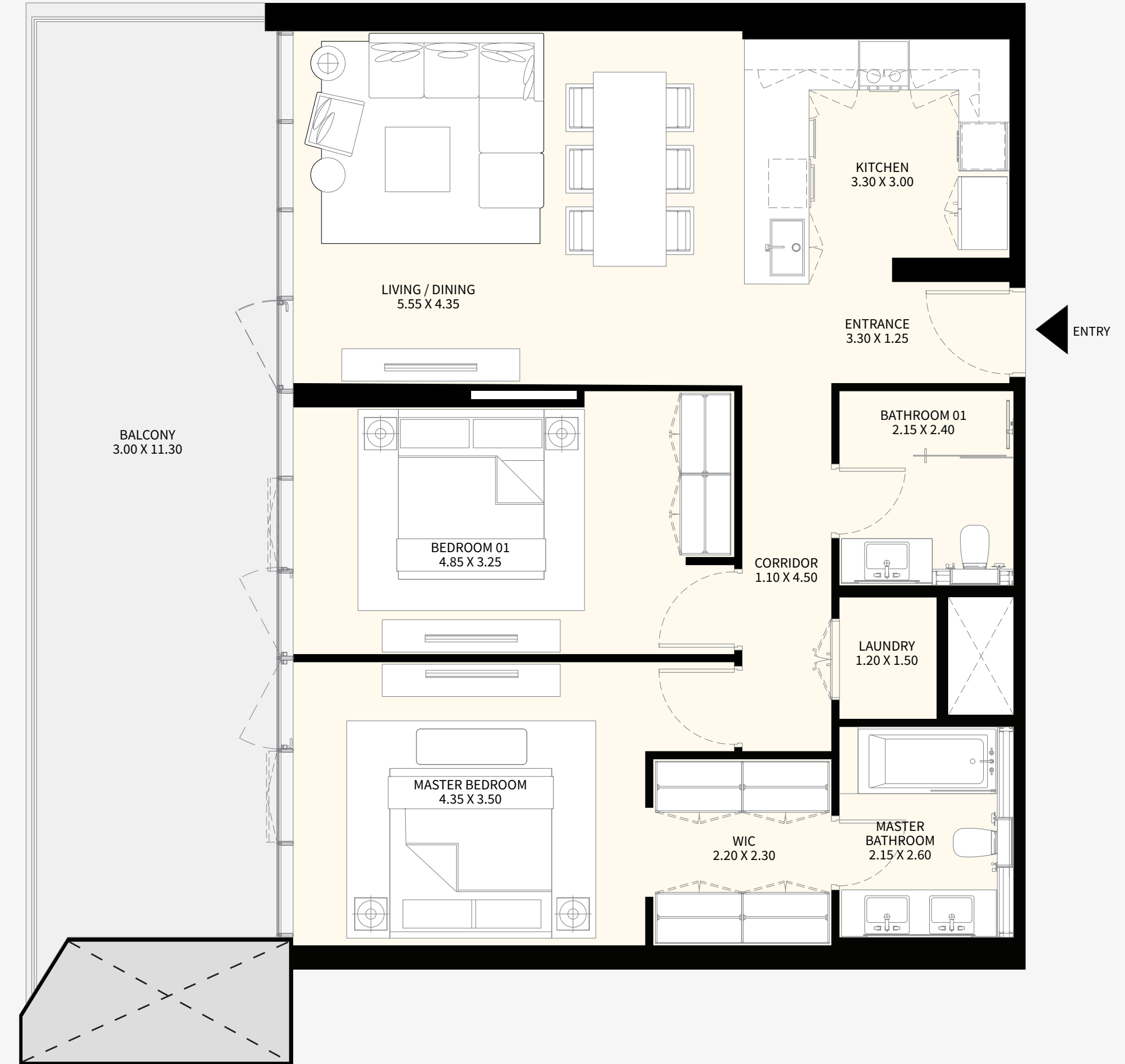
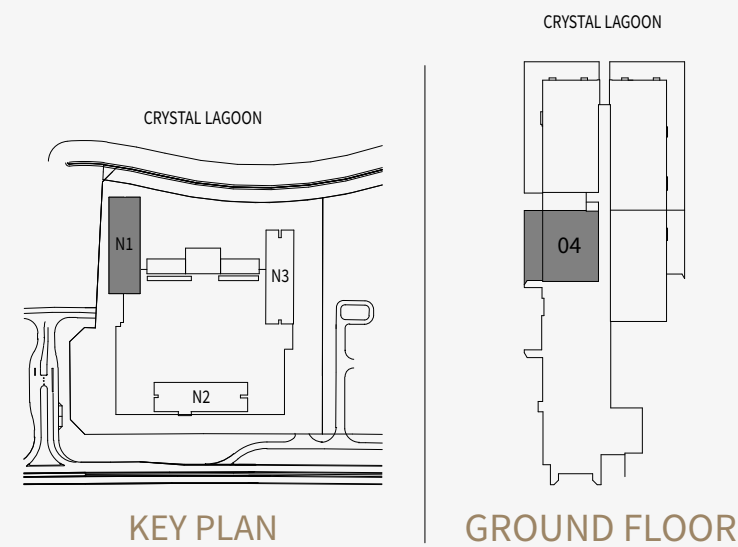

DISCLAIMER: All measurements, dimensions, coordinates and drawings, given as the Floor Plans in the literature are approximate and provided only for the purpose of marketing, illustration, information and general guidance as such drawings are not to scale. All the rooms, sizes, locations, orientations, dimensions, fixtures, fittings, finishes and specifications (including materials for, placement, size of rooms, windows, doors, balcony, furniture's inbuilt wardrobe etc.) provided in the floor plans may vary as the same have been taken from concept designs prior the actual development/construction and therefore their accuracy in relation to actual construction cannot be confirmed. Hence, we make no guarantee, warranty or representation as to the accuracy and completeness of the floor plan information as changes may be made during the development process, without notice. Always refer to latest IFC design available in the sales office for the most accurate representation of all construction details.

NAYA RESIDENTIAL TOWERS

NAYA 01 TOWER

LEVEL 01

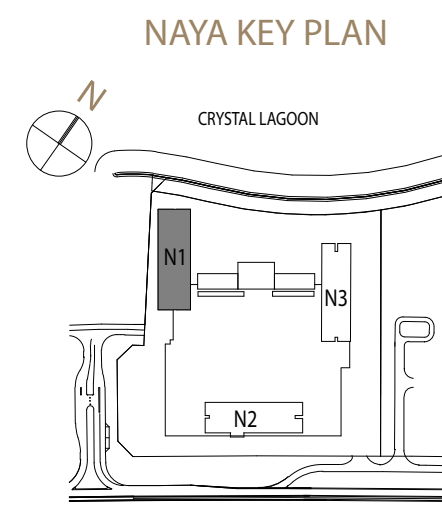

ELEVATION

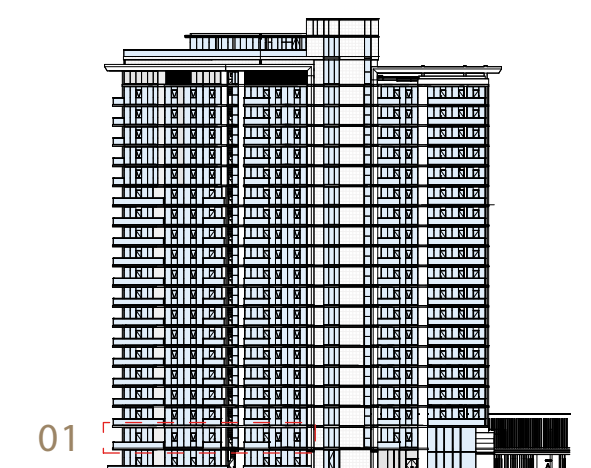

DISCLAIMER: All measurements, dimensions, coordinates and drawings, given as the Floor Plans in the literature are approximate and provided only for the purpose of marketing, illustration, information and general guidance as such drawings are not to scale. All the rooms, sizes, locations, orientations, dimensions, fixtures, fittings, finishes and specifications (including materials for, placement, size of rooms, windows, doors, balcony, furniture's inbuilt wardrobe etc.) provided in the floor plans may vary as the same have been taken from concept designs prior the actual development/construction and therefore their accuracy in relation to actual construction cannot be confirmed. Hence, we make no guarantee, warranty or representation as to the accuracy and completeness of the floor plan information as changes may be made during the development process, without notice. Always refer to latest IFC design available in the sales office for the most accurate representation of all construction details.

NAYA 1

1 BEDROOM
APARTMENT 01
LEVEL 01

SUITE AREA	74.08	SQ.M.	797	SQ.FT
BALCONY AREA	7.59	SQ.M.	82	SQ.FT
TOTAL AREA	81.67	SQ.M.	879	SQ.FT

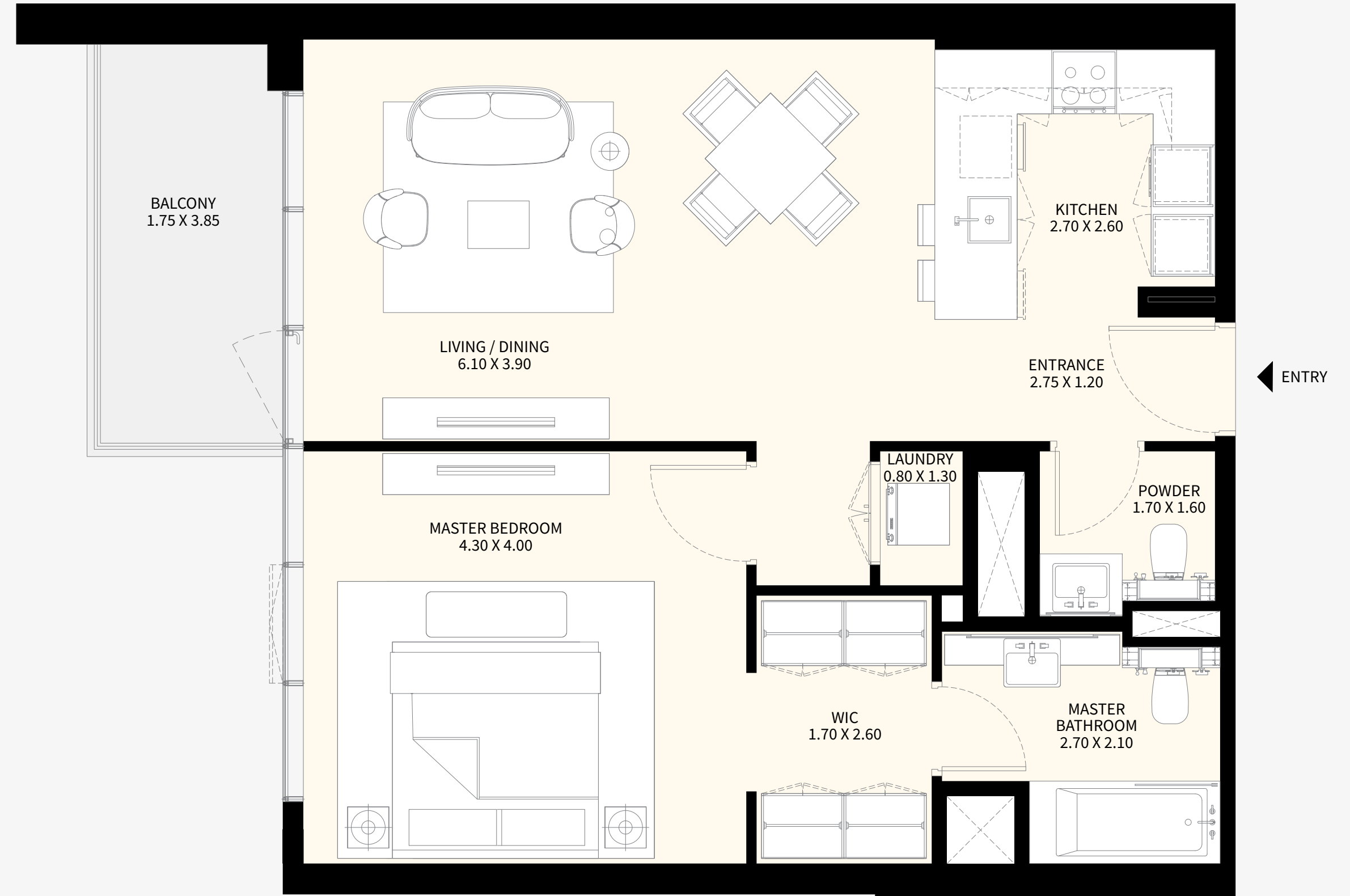
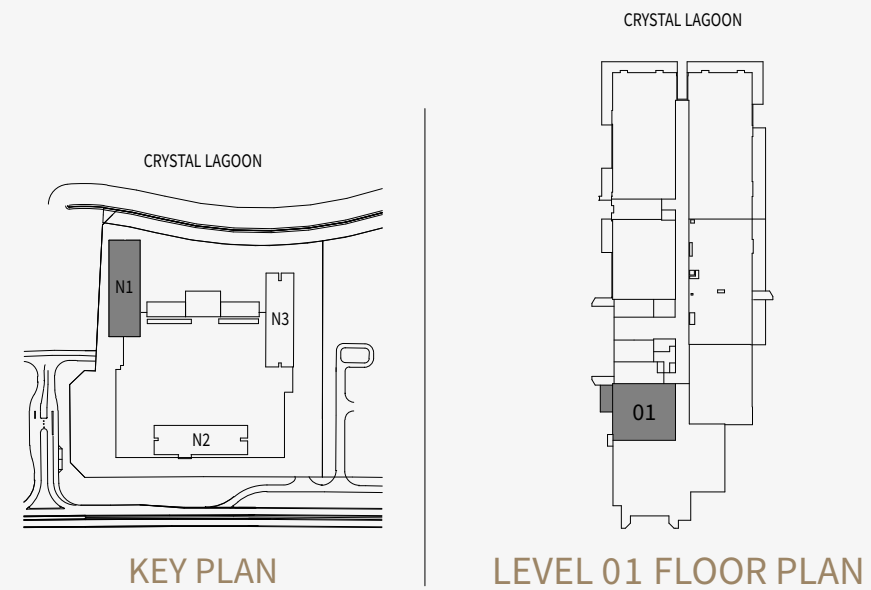

NAYA 1

3 BEDROOM
APARTMENT 02
LEVEL 01

SUITE AREA	160.91 SQ.M.	1,732 SQ.FT
BALCONY AREA	34.73 SQ.M.	374 SQ.FT
TOTAL AREA	195.64 SQ.M.	2,106 SQ.FT

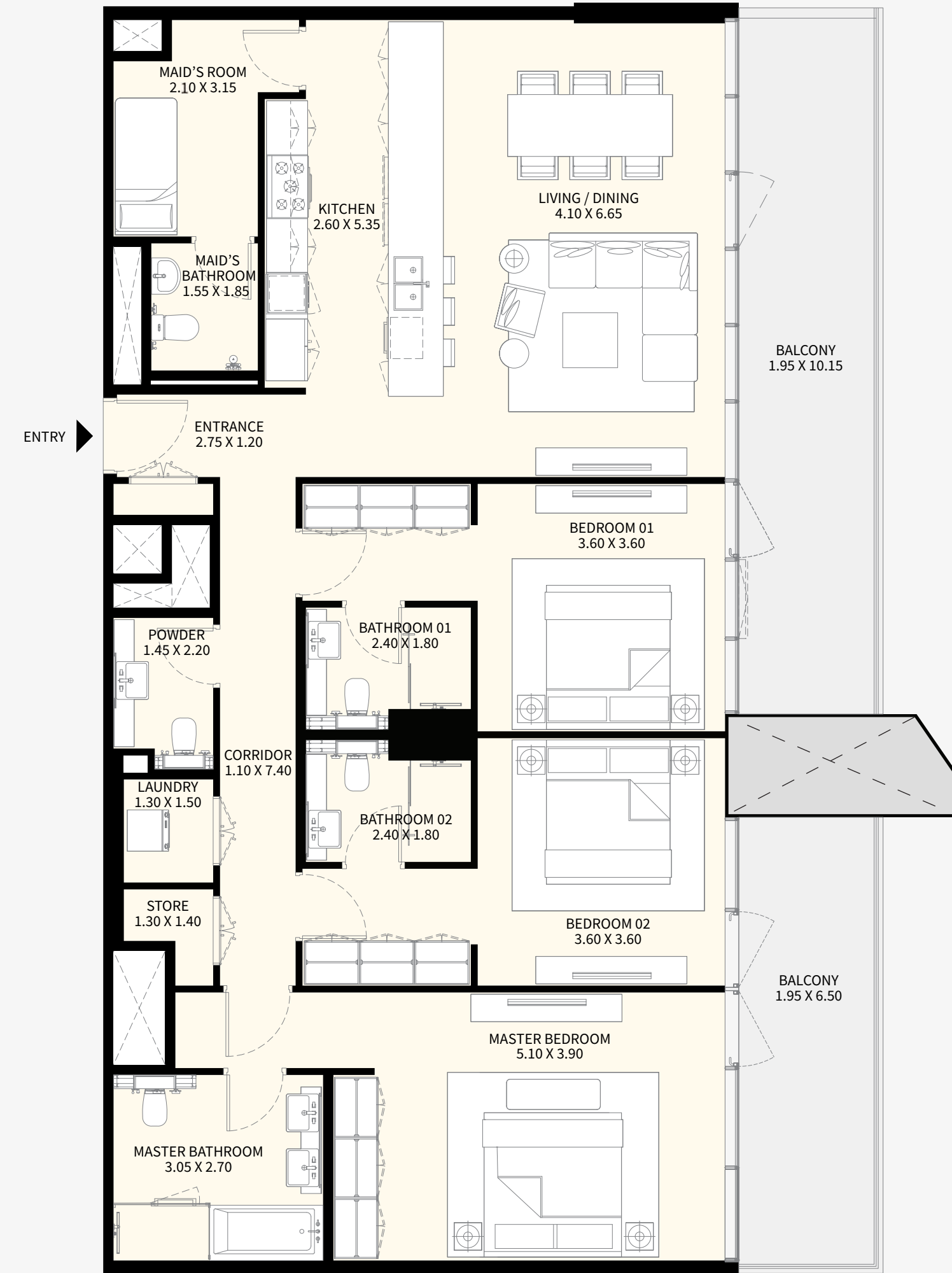
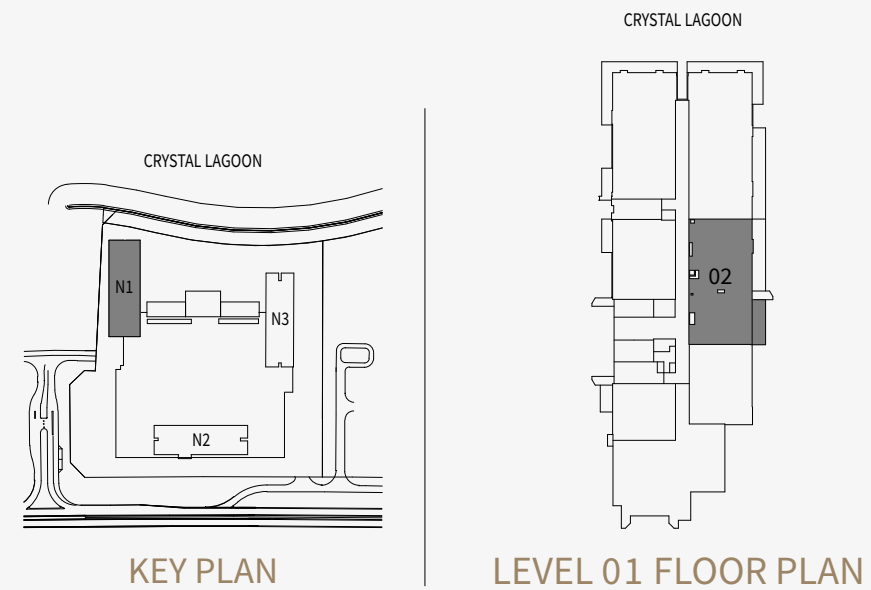

NAYA 1

3 BEDROOM
APARTMENT 03
LEVEL 01

SUITE AREA	187.97	SQ.M.	2,023	SQ.FT
BALCONY AREA	58.18	SQ.M.	627	SQ.FT
TOTAL AREA	246.15	SQ.M.	2,650	SQ.FT

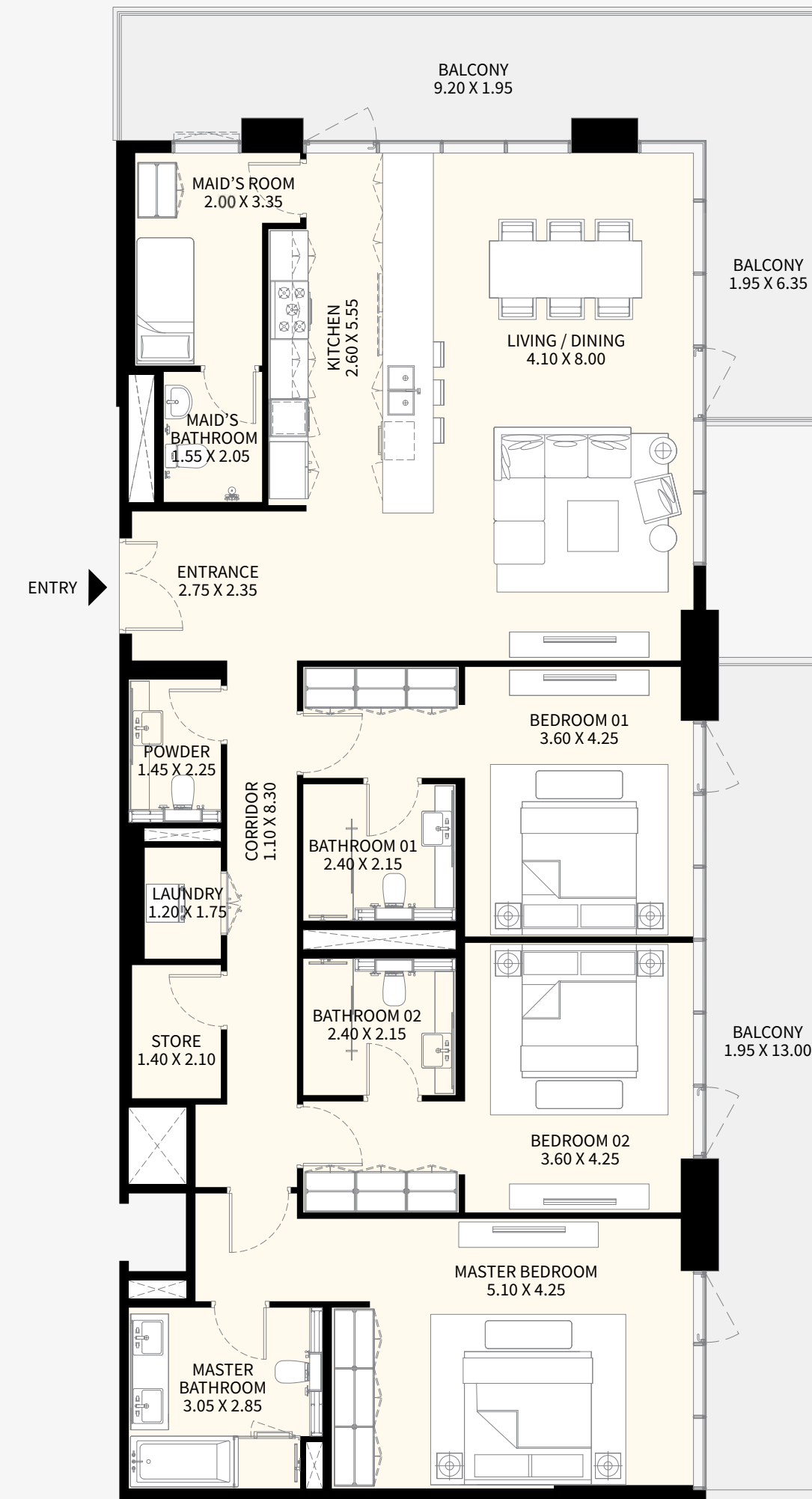
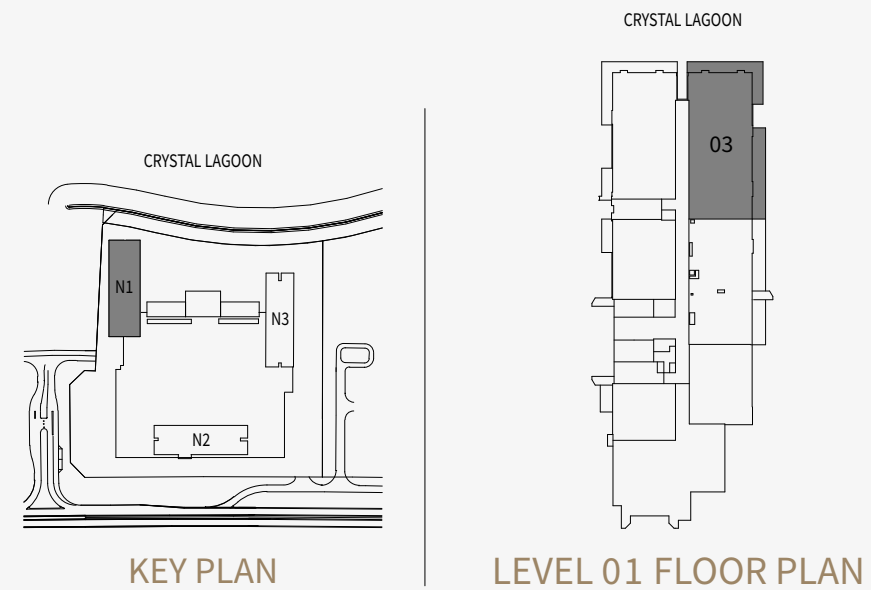

NAYA 1

3 BEDROOM
APARTMENT 04
LEVEL 01

SUITE AREA	160.35 SQ.M.	1,726 SQ.FT
BALCONY AREA	43.35 SQ.M.	467 SQ.FT
TOTAL AREA	203.70 SQ.M.	2,193 SQ.FT

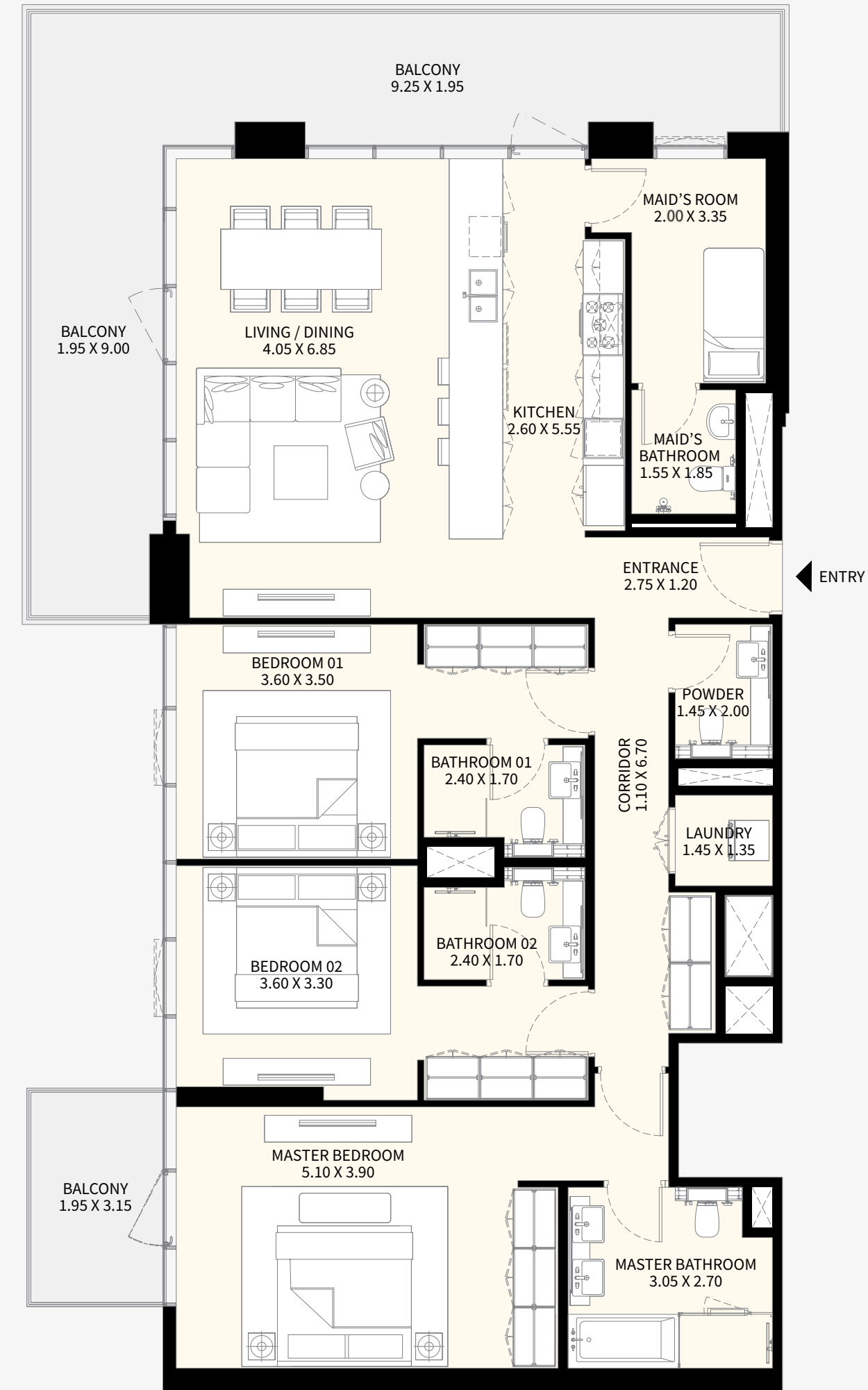
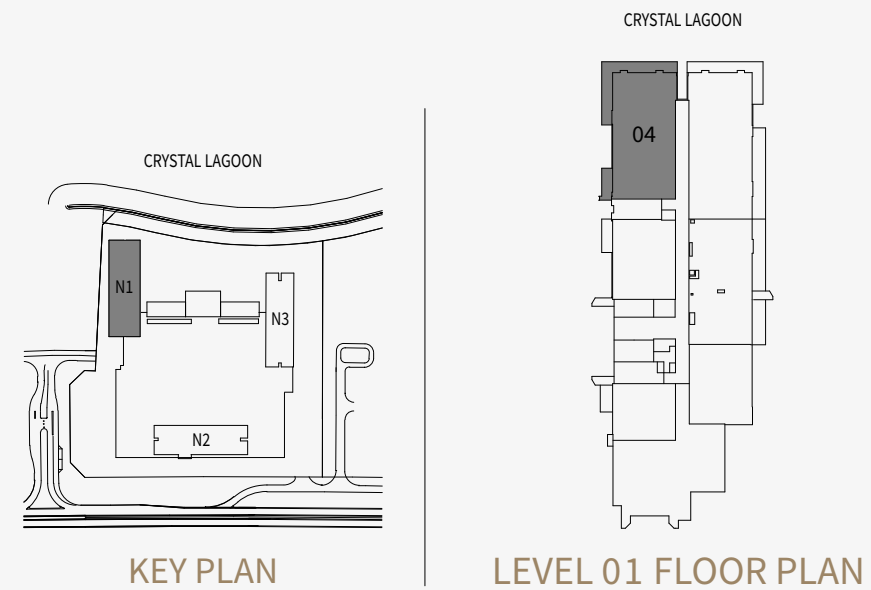

NAYA 1

2 BEDROOM
APARTMENT 05
LEVEL 01

SUITE AREA	104.83	SQ.M.	1,128	SQ.FT
BALCONY AREA	9.06	SQ.M.	98	SQ.FT
TOTAL AREA	113.89	SQ.M.	1,226	SQ.FT

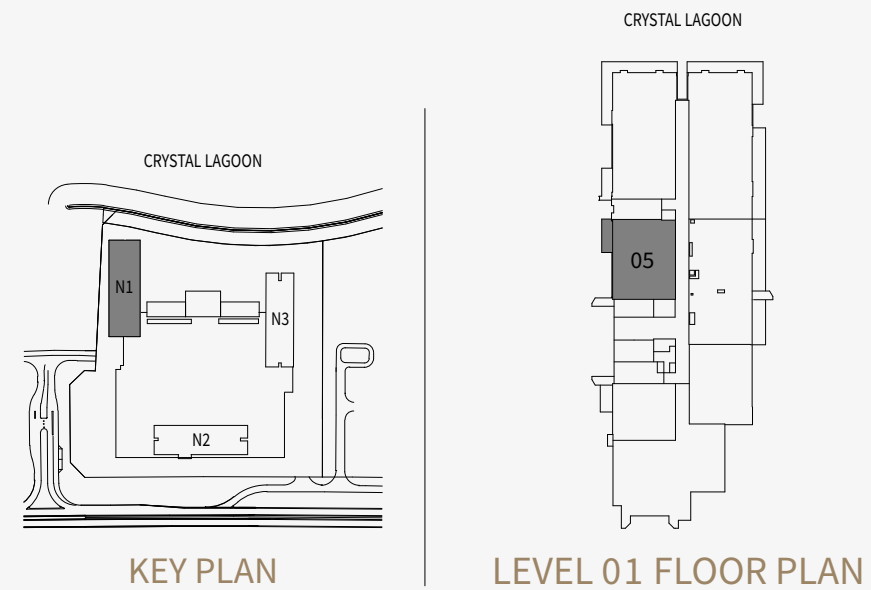

NAYA RESIDENTIAL TOWERS

NAYA 01 TOWER

LEVEL 02

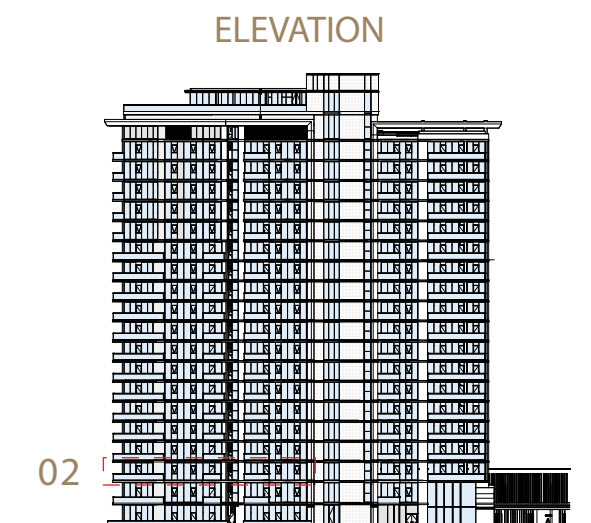
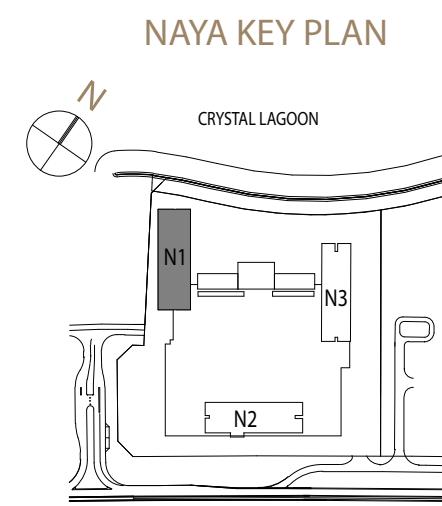

DISCLAIMER: All measurements, dimensions, coordinates and drawings, given as the Floor Plans in the literature are approximate and provided only for the purpose of marketing, illustration, information and general guidance as such drawings are not to scale. All the rooms, sizes, locations, orientations, dimensions, fixtures, fittings, finishes and specifications (including materials for, placement, size of rooms, windows, doors, balcony, furniture's inbuilt wardrobe etc.) provided in the floor plans may vary as the same have been taken from concept designs prior the actual development/construction and therefore their accuracy in relation to actual construction cannot be confirmed. Hence, we make no guarantee, warranty or representation as to the accuracy and completeness of the floor plan information as changes may be made during the development process, without notice. Always refer to latest IFC design available in the sales office for the most accurate representation of all construction details.

NAYA 1

1 BEDROOM
APARTMENT 01
LEVEL 02

SUITE AREA	73.93	SQ.M.	796	SQ.FT
BALCONY AREA	7.59	SQ.M.	81	SQ.FT
TOTAL AREA	81.52	SQ.M.	877	SQ.FT

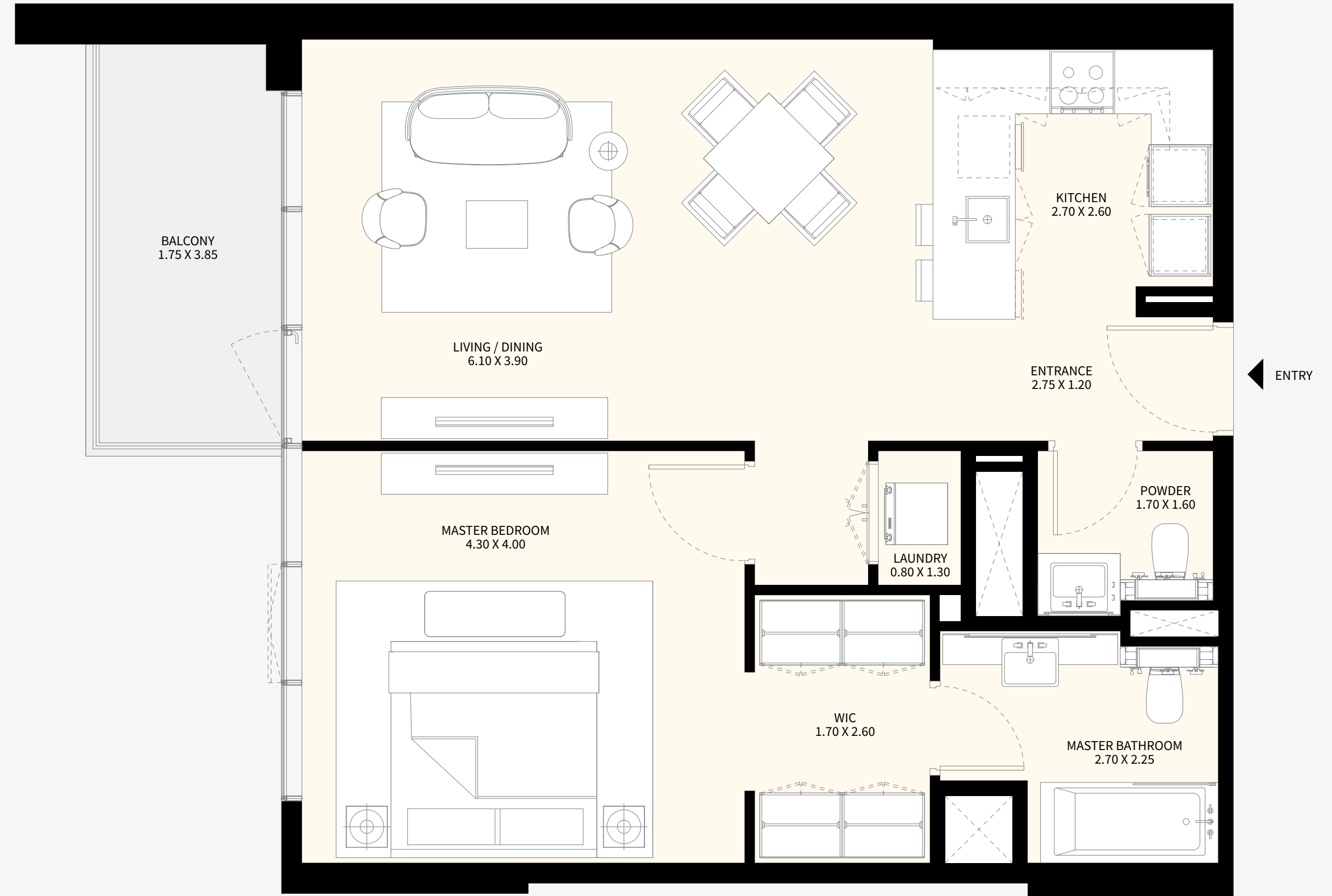
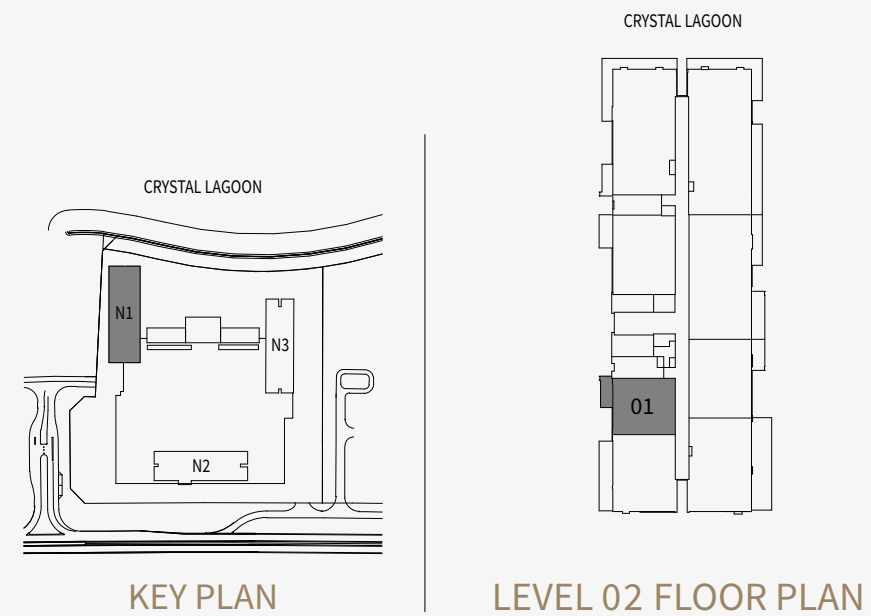

NAYA 1

2 BEDROOM
APARTMENT 02
LEVEL 02

SUITE AREA	100.20	SQ.M.	1,079	SQ.FT
BALCONY AREA	20.68	SQ.M.	222	SQ.FT
TOTAL AREA	120.88	SQ.M.	1,301	SQ.FT

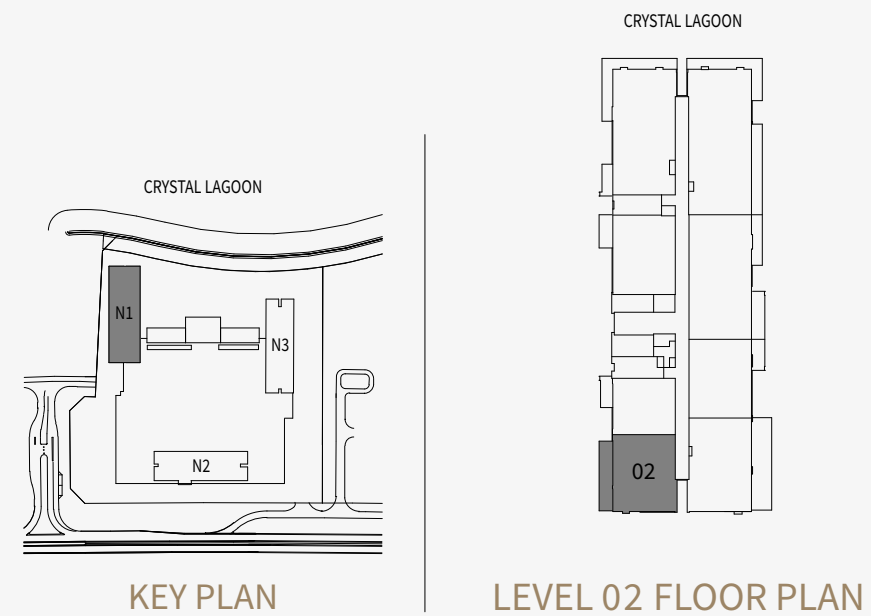

NAYA 1

2 BEDROOM
APARTMENT 03
LEVEL 02

SUITE AREA 120.82 SQ.M. 1,300 SQ.FT

BALCONY AREA 41.74 SQ.M. 450 SQ.FT

TOTAL AREA 162.56 SQ.M. 1,750 SQ.FT

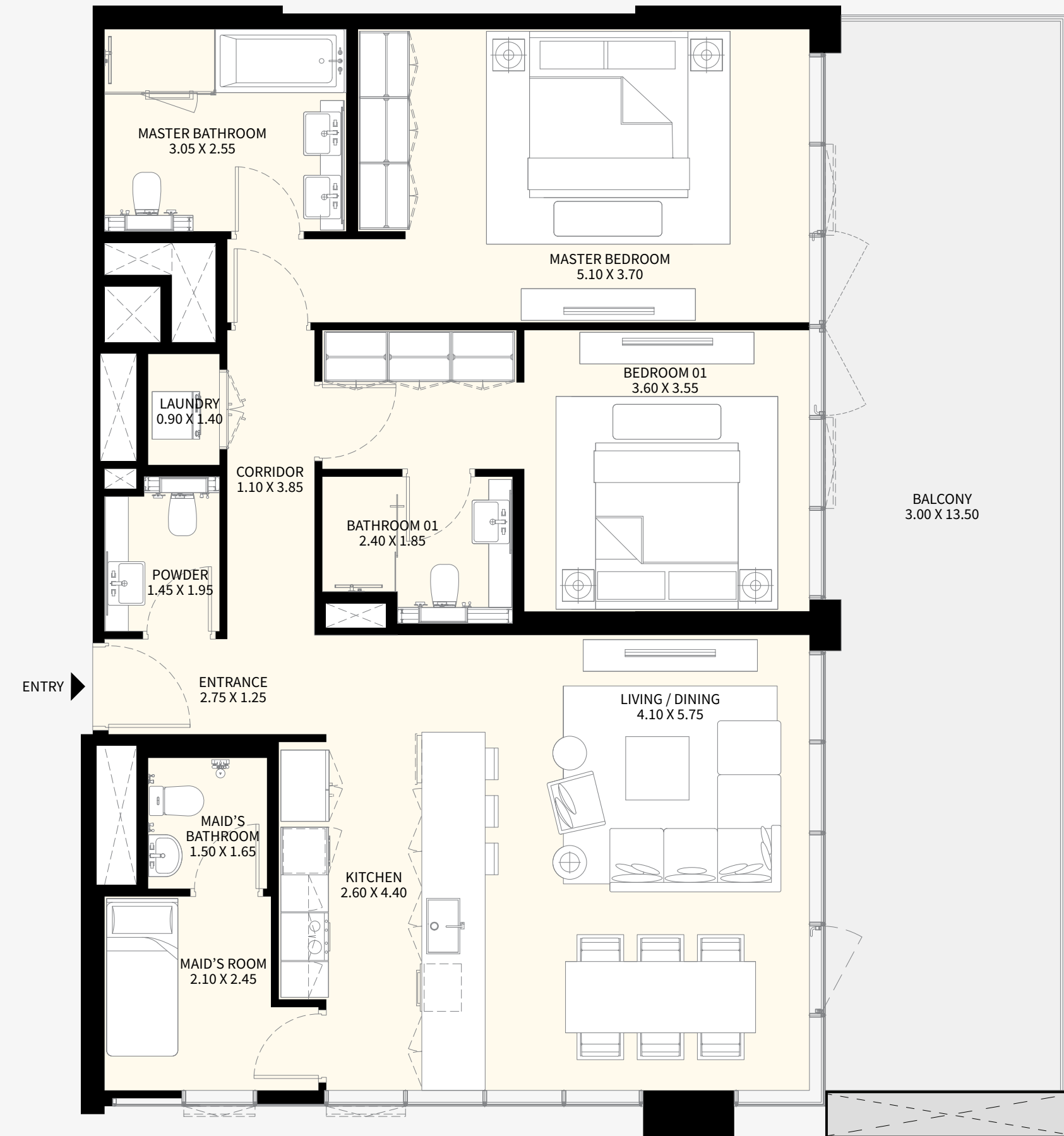
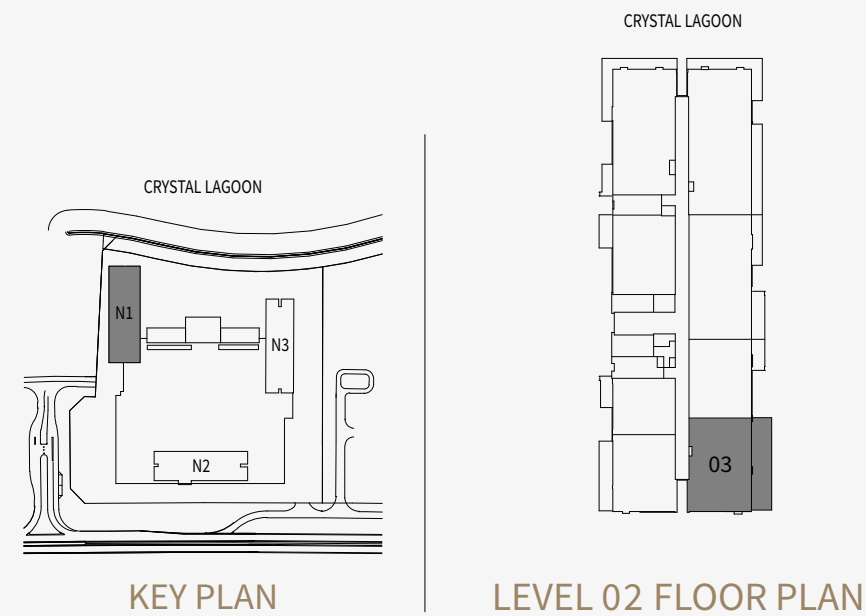

NAYA 1

2 BEDROOM
APARTMENT 04
LEVEL 02

SUITE AREA	103.10	SQ.M.	1,110	SQ.FT
BALCONY AREA	8.78	SQ.M.	94	SQ.FT
TOTAL AREA	111.88	SQ.M.	1,204	SQ.FT

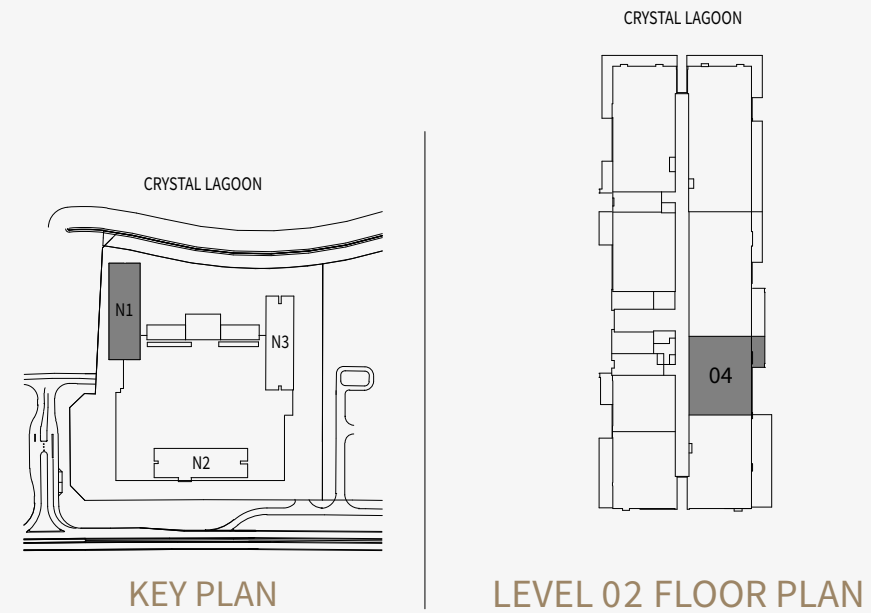

NAYA 1

3 BEDROOM
APARTMENT 05
LEVEL 02

SUITE AREA	160.62	SQ.M.	1,729	SQ.FT
BALCONY AREA	28.40	SQ.M.	306	SQ.FT
TOTAL AREA	189.02	SQ.M.	2,035	SQ.FT

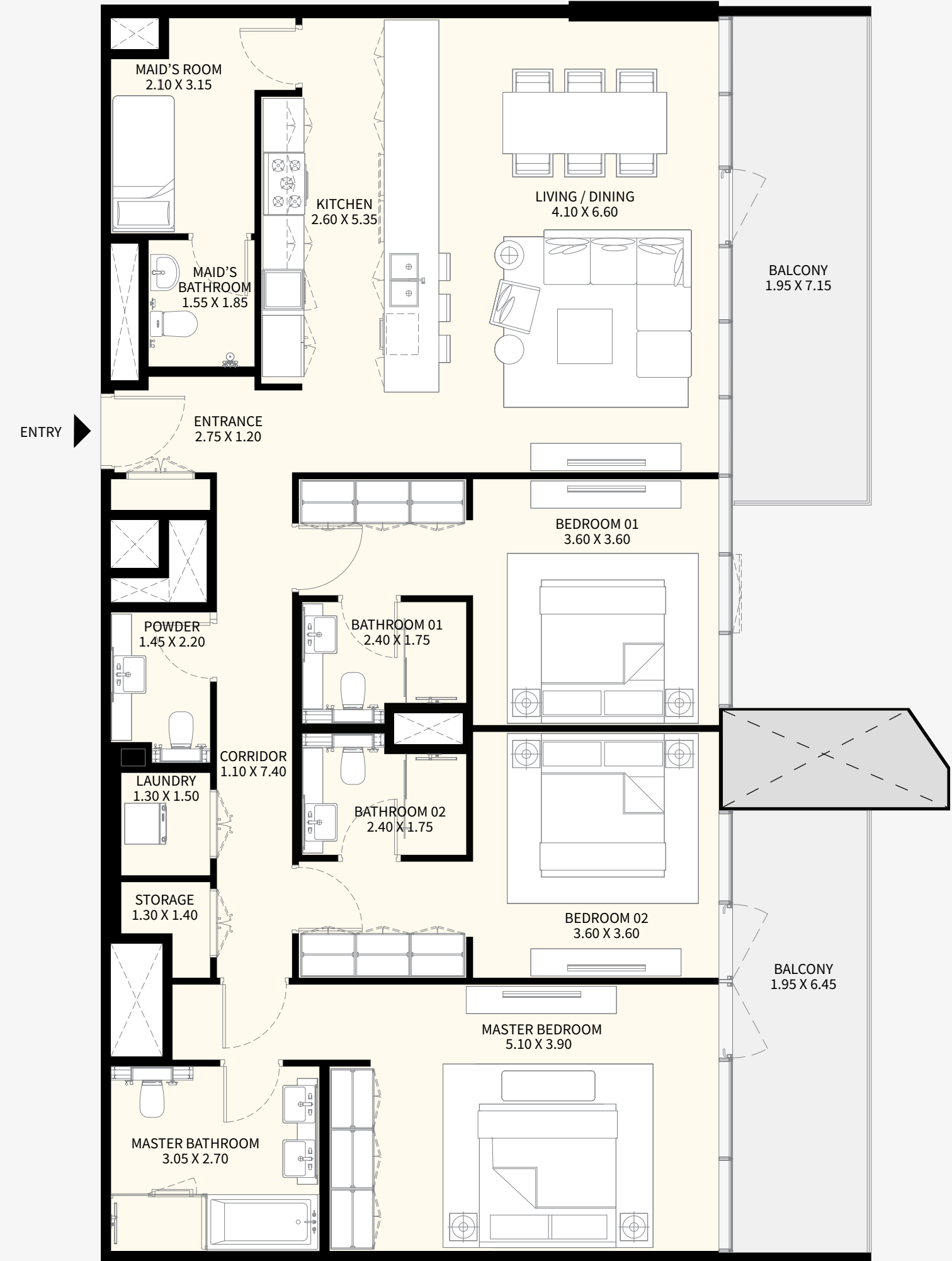
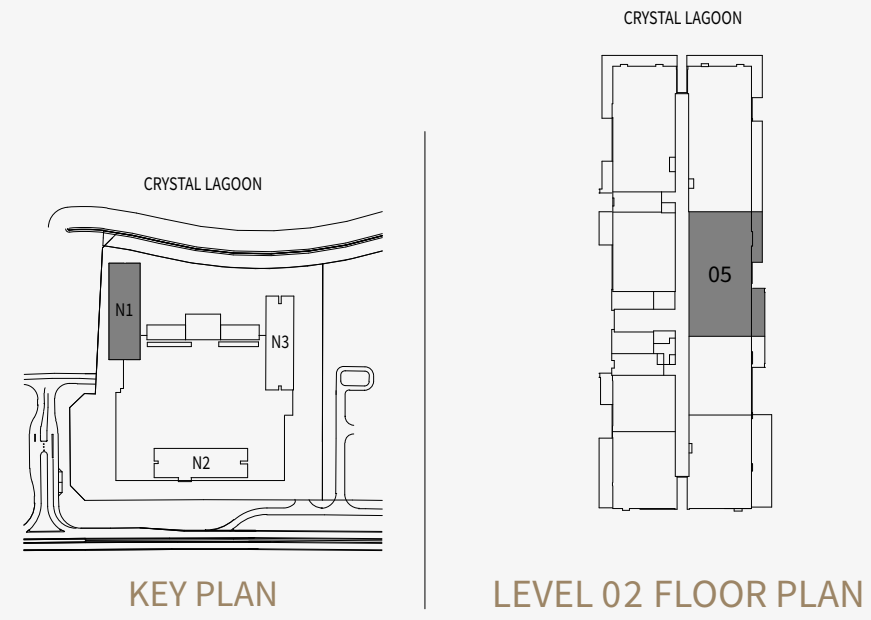

NAYA 1

3 BEDROOM
APARTMENT 06
LEVEL 02

SUITE AREA	187.76	SQ.M.	2,021	SQ.FT
BALCONY AREA	58.56	SQ.M.	630	SQ.FT
TOTAL AREA	246.32	SQ.M.	2,651	SQ.FT

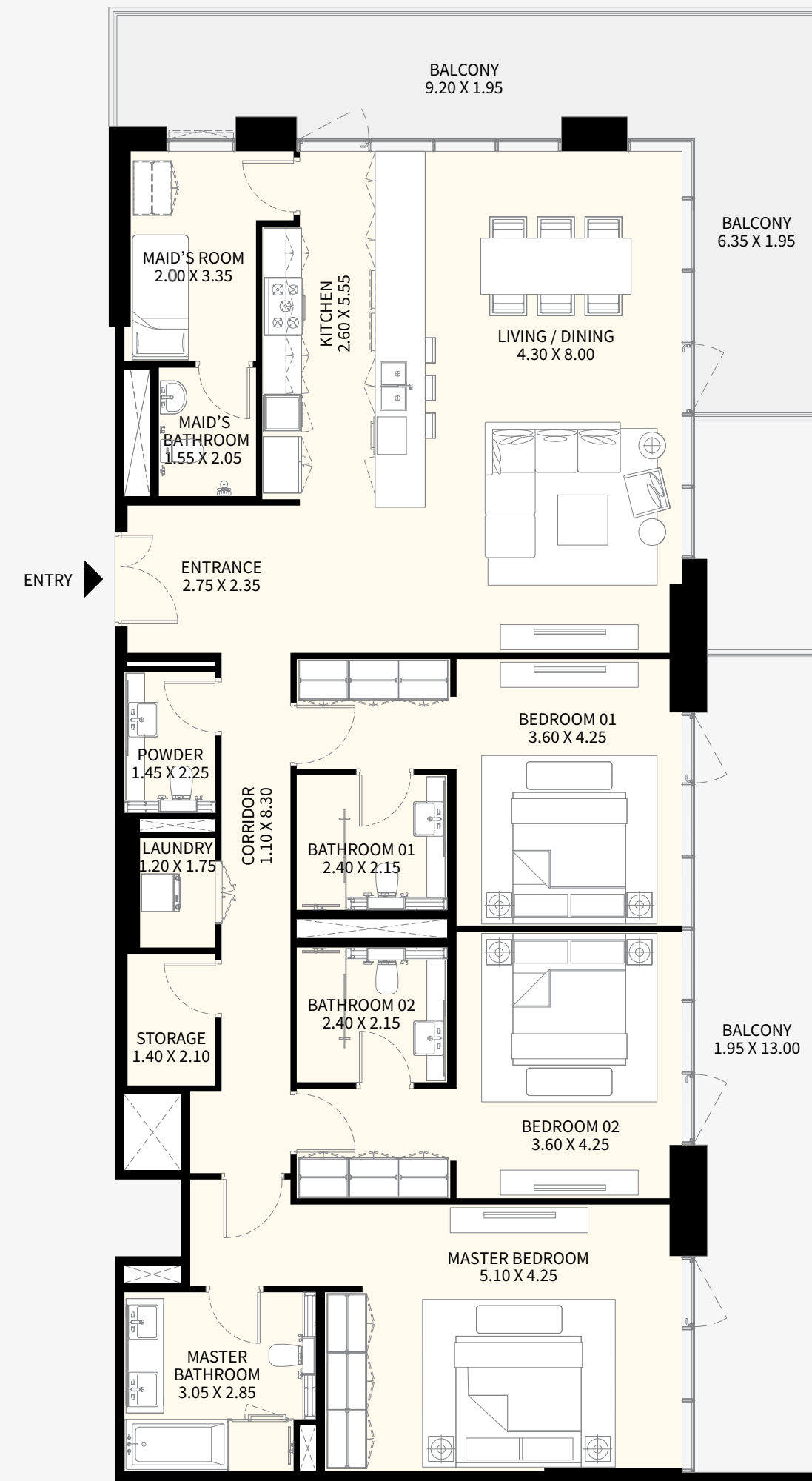
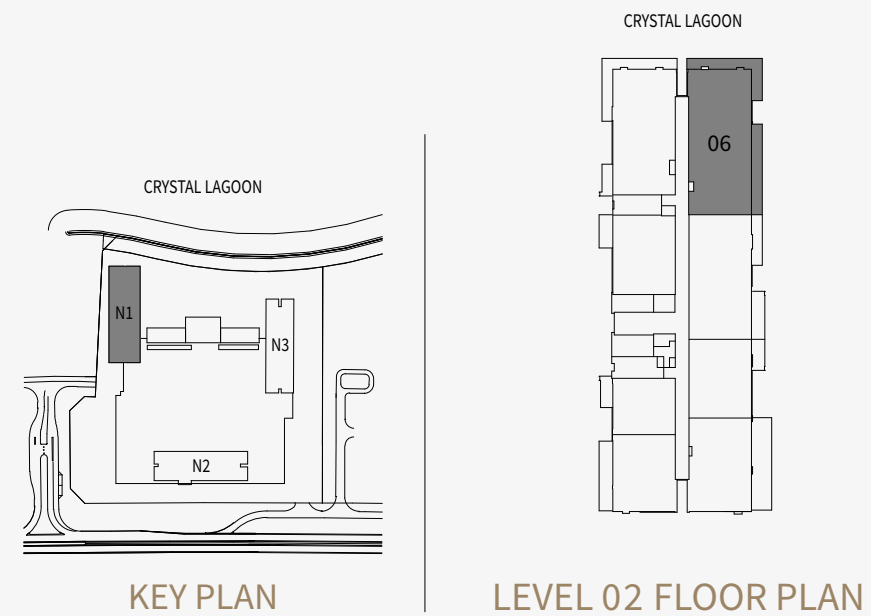

NAYA 1

3 BEDROOM
APARTMENT 07
LEVEL 02

SUITE AREA 159.99 SQ.M. 1,722 SQ.FT

BALCONY AREA 43.73 SQ.M. 471 SQ.FT

TOTAL AREA 203.72 SQ.M. 2,193 SQ.FT

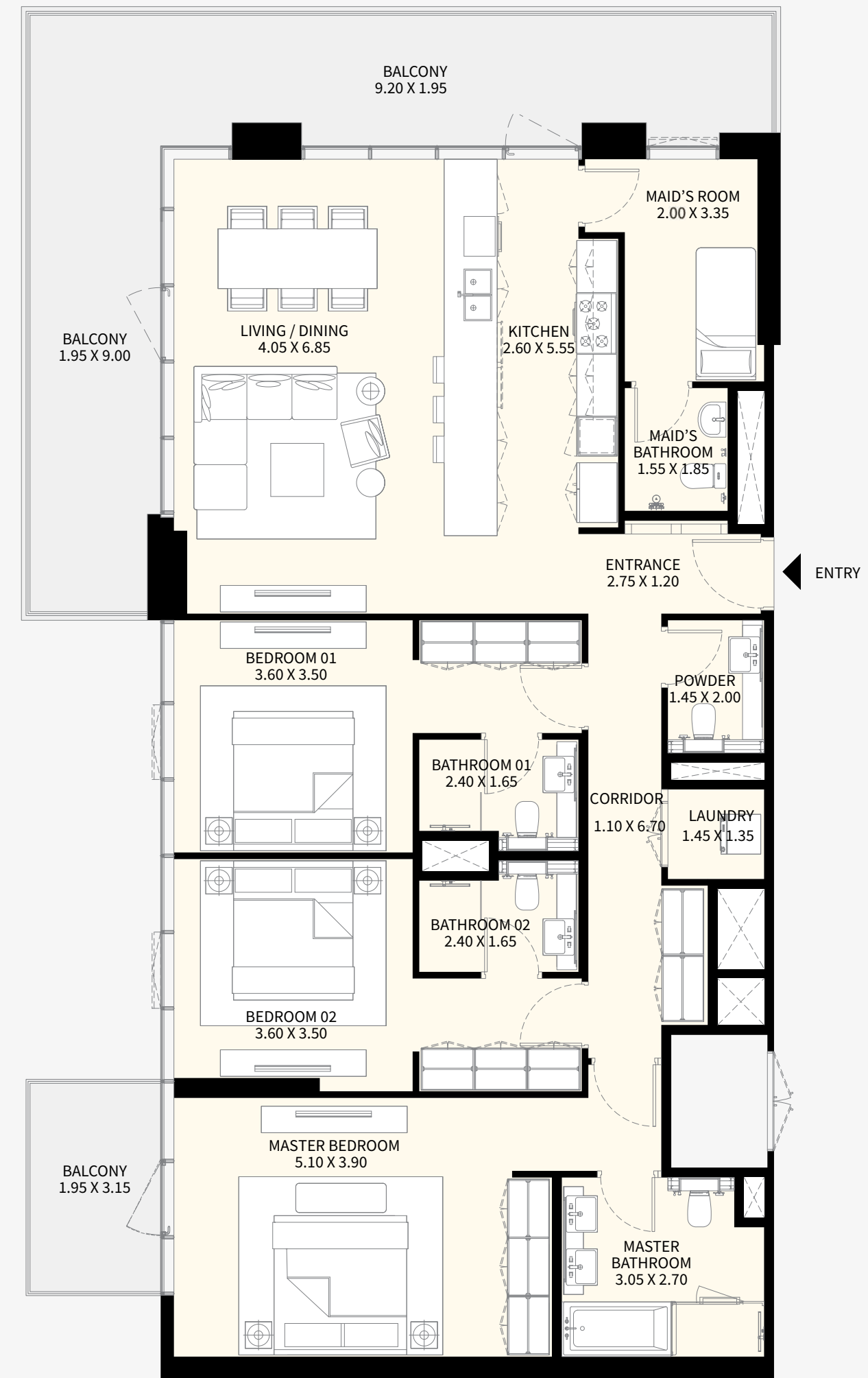
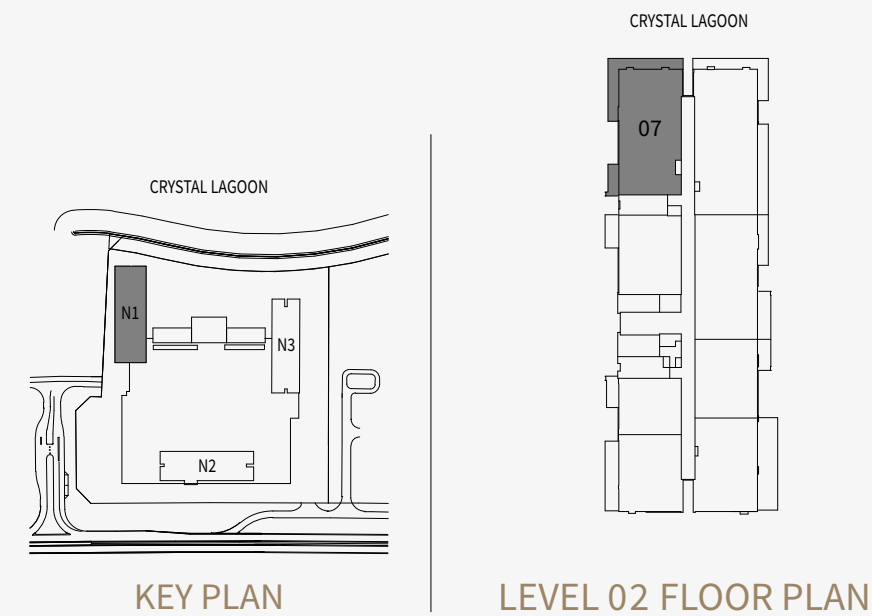

DISCLAIMER: All measurements, dimensions, coordinates and drawings, given as the Floor Plans in the literature are approximate and provided only for the purpose of marketing, illustration, information and general guidance as such drawings are not to scale. All the rooms, sizes, locations, orientations, dimensions, fixtures, fittings, finishes and specifications (including materials for, placement, size of rooms, windows, doors, balcony, furniture's inbuilt wardrobe etc.) provided in the floor plans may vary as the same have been taken from concept designs prior the actual development/construction and therefore their accuracy in relation to actual construction cannot be confirmed. Hence, we make no guarantee, warranty or representation as to the accuracy and completeness of the floor plan information as changes may be made during the development process, without notice. Always refer to latest IFC design available in the sales office for the most accurate representation of all construction details.

NAYA 1

2 BEDROOM
APARTMENT 08
LEVEL 02

SUITE AREA	104.83	SQ.M.	1,128	SQ.FT
BALCONY AREA	9.06	SQ.M.	98	SQ.FT
TOTAL AREA	113.89	SQ.M.	1,226	SQ.FT

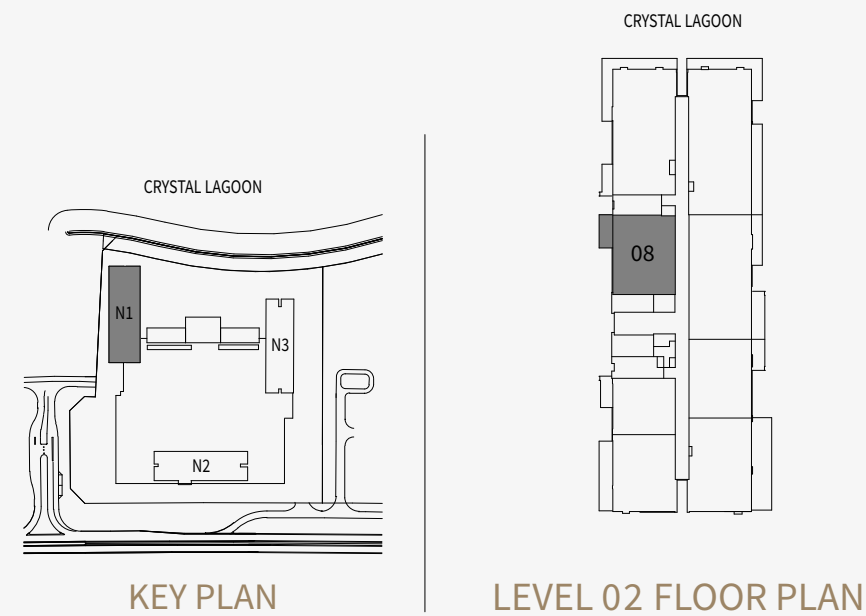

NAYA RESIDENTIAL TOWERS

NAYA 01 TOWER

TYPICAL LEVELS 03-13

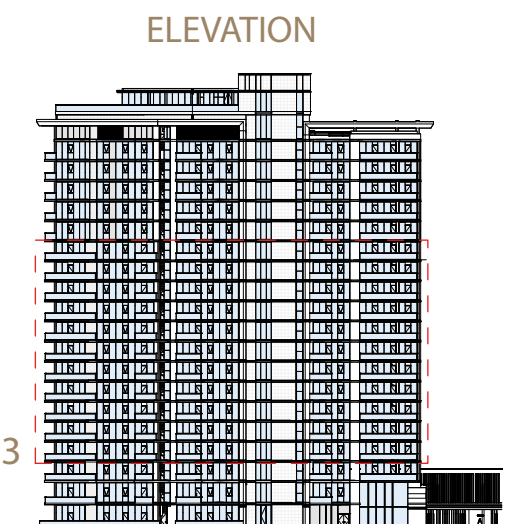
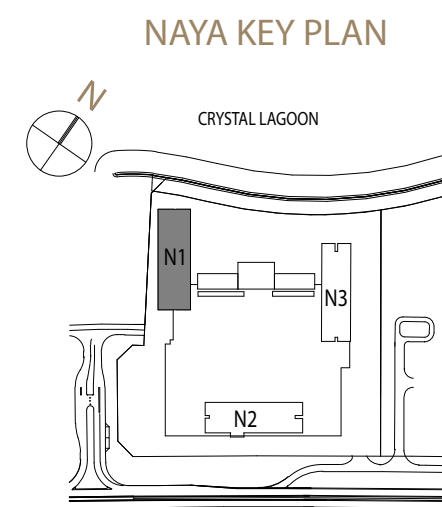

DISCLAIMER: All measurements, dimensions, coordinates and drawings, given as the Floor Plans in the literature are approximate and provided only for the purpose of marketing, illustration, information and general guidance as such drawings are not to scale. All the rooms, sizes, locations, orientations, dimensions, fixtures, fittings, finishes and specifications (including materials for, placement, size of rooms, windows, doors, balcony, furniture's inbuilt wardrobe etc.) provided in the floor plans may vary as the same have been taken from concept designs prior the actual development/construction and therefore their accuracy in relation to actual construction cannot be confirmed. Hence, we make no guarantee, warranty or representation as to the accuracy and completeness of the floor plan information as changes may be made during the development process, without notice. Always refer to latest IFC design available in the sales office for the most accurate representation of all construction details.

NAYA 1

1 BEDROOM
APARTMENT 01
LEVEL 03-13 TYPICAL

SUITE AREA	73.88	SQ.M.	795	SQ.FT
BALCONY AREA	7.58	SQ.M.	82	SQ.FT
TOTAL AREA	81.46	SQ.M.	877	SQ.FT

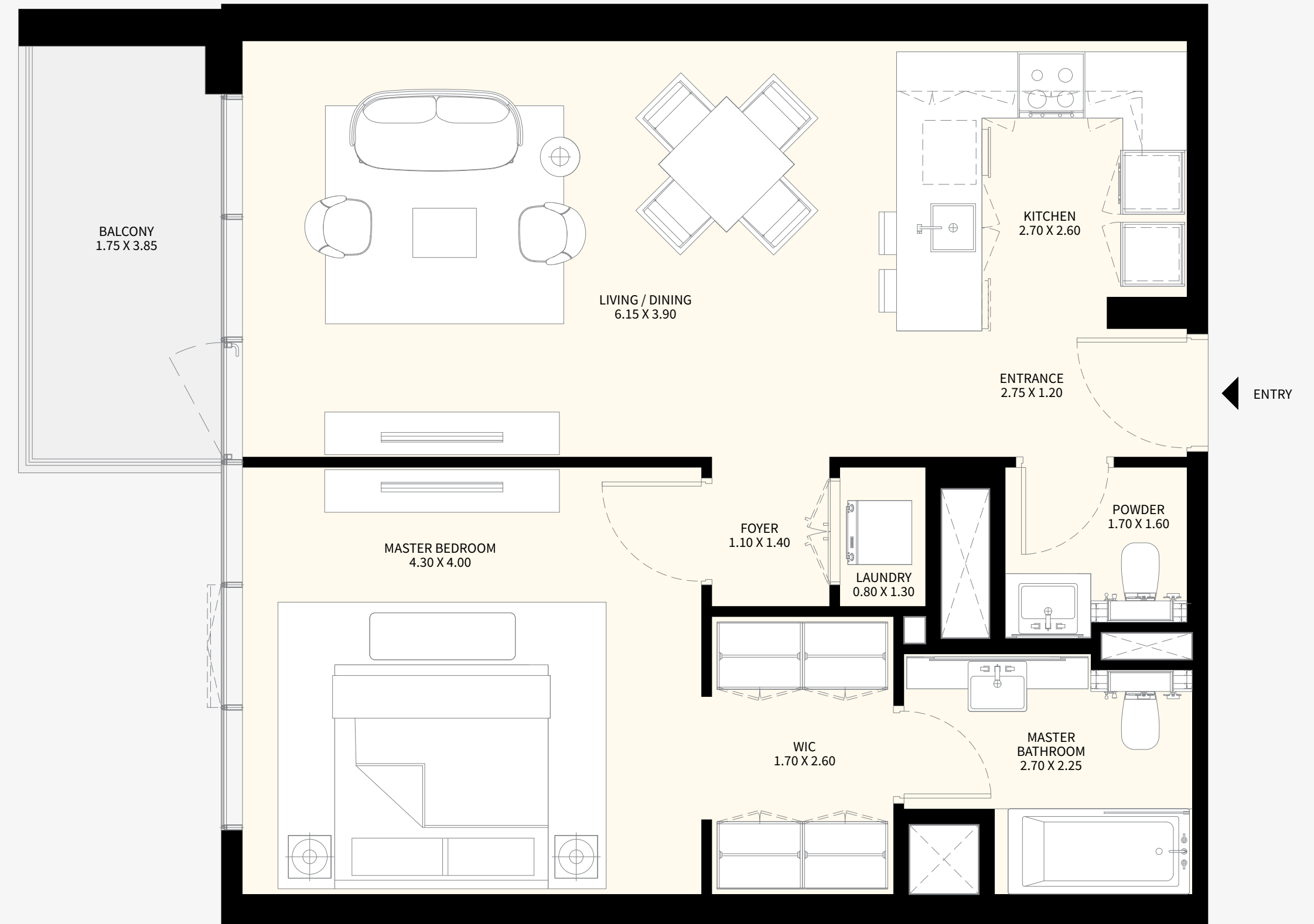
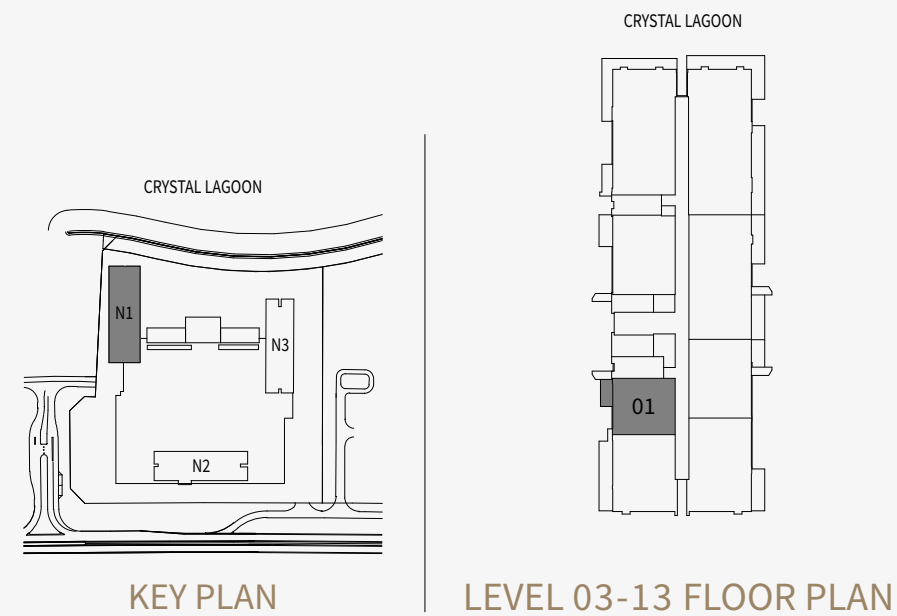

NAYA 1

2 BEDROOM
APARTMENT 02
LEVEL 03-13 TYPICAL

SUITE AREA	100.45	SQ.M.	1,081	SQ.FT
BALCONY AREA	20.68	SQ.M.	223	SQ.FT
TOTAL AREA	121.13	SQ.M.	1,304	SQ.FT

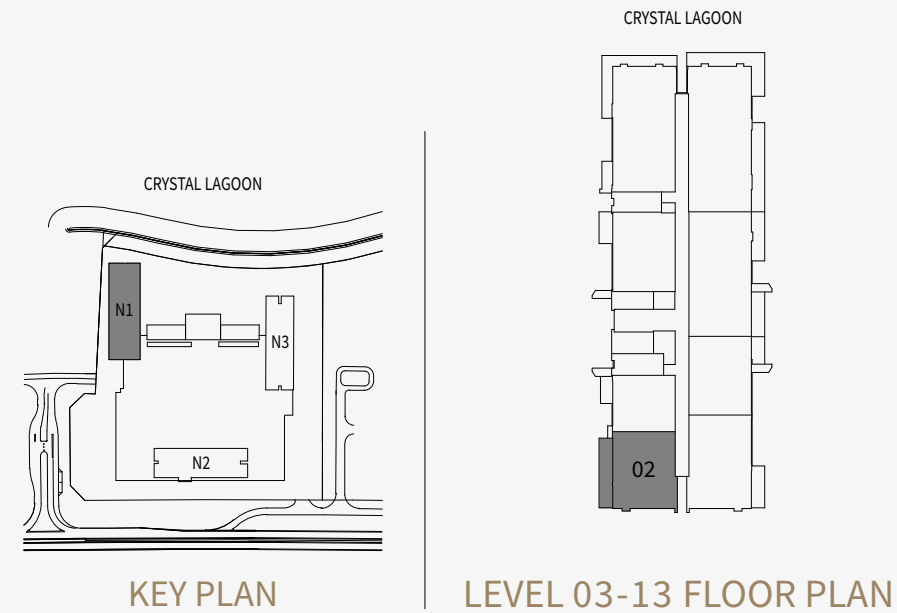

DISCLAIMER: All measurements, dimensions, coordinates and drawings, given as the Floor Plans in the literature are approximate and provided only for the purpose of marketing, illustration, information and general guidance as such drawings are not to scale. All the rooms, sizes, locations, orientations, dimensions, fixtures, fittings, finishes and specifications (including materials for, placement, size of rooms, windows, doors, balcony, furniture's inbuilt wardrobe etc.) provided in the floor plans may vary as the same have been taken from concept designs prior the actual development/construction and therefore their accuracy in relation to actual construction cannot be confirmed. Hence, we make no guarantee, warranty or representation as to the accuracy and completeness of the floor plan information as changes may be made during the development process, without notice. Always refer to latest IFC design available in the sales office for the most accurate representation of all construction details.

NAYA 1

2 BEDROOM
APARTMENT 03
LEVEL 03-13 TYPICAL

SUITE AREA 120.83 SQ.M. 1,301 SQ.FT

BALCONY AREA 12.42 SQ.M. 133 SQ.FT

TOTAL AREA 133.25 SQ.M. 1,434 SQ.FT

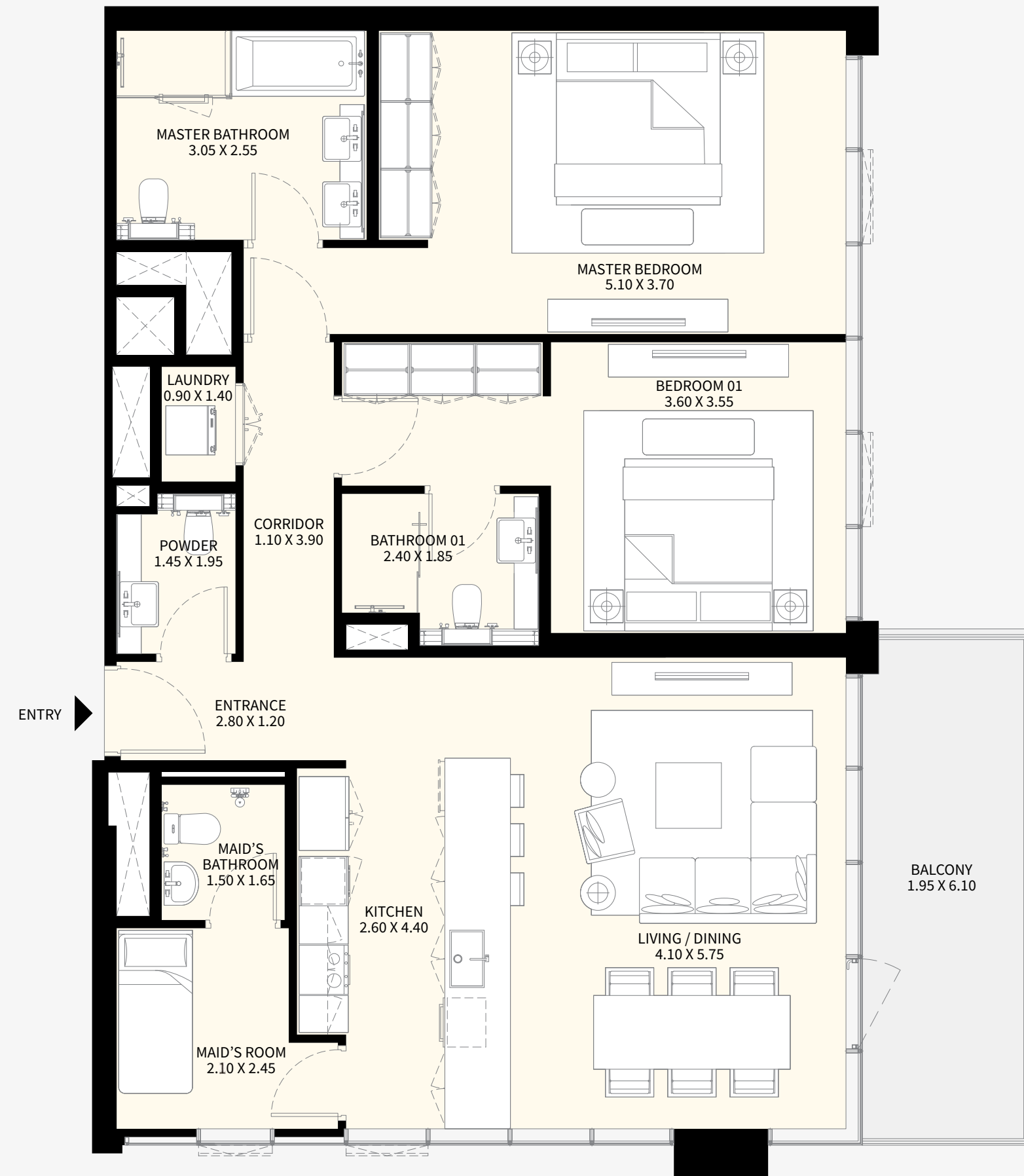
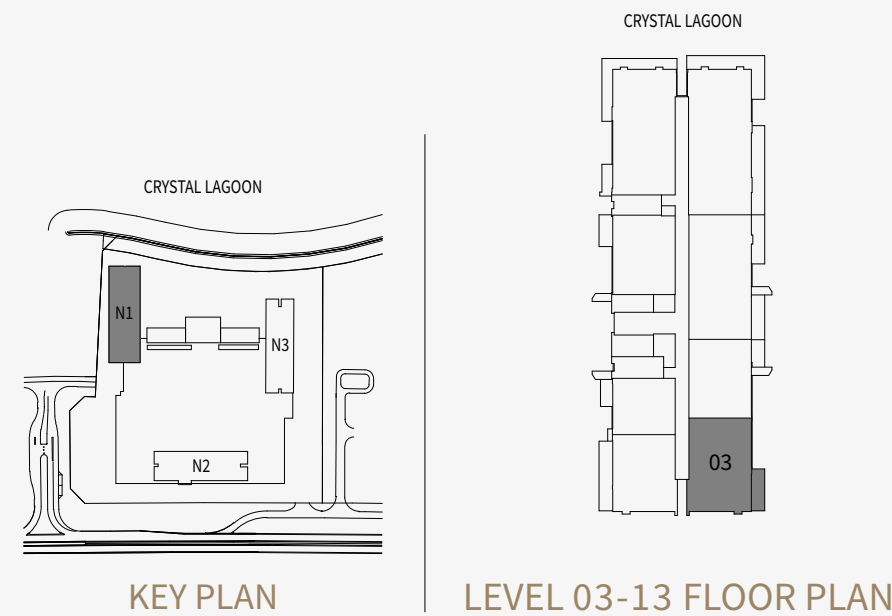

NAYA 1

2 BEDROOM
APARTMENT 04
LEVEL 03-13 TYPICAL

SUITE AREA	103.19	SQ.M.	1,111	SQ.FT
BALCONY AREA	8.68	SQ.M.	93	SQ.FT
TOTAL AREA	111.87	SQ.M.	1,204	SQ.FT

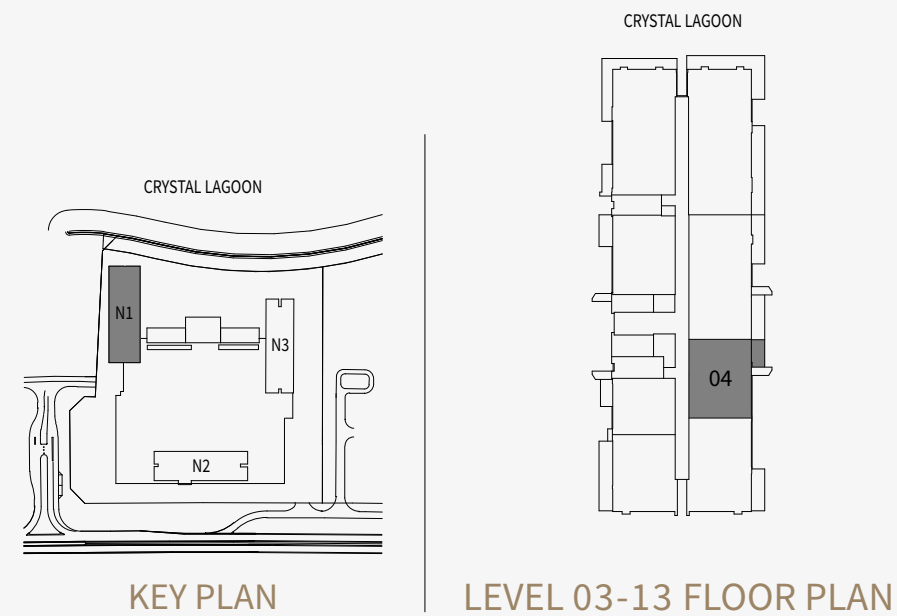

NAYA 1

3 BEDROOM
APARTMENT 05
LEVEL 03-13 TYPICAL

SUITE AREA	160.78	SQ.M.	1,731	SQ.FT
BALCONY AREA	28.21	SQ.M.	303	SQ.FT
TOTAL AREA	188.99	SQ.M.	2,034	SQ.FT

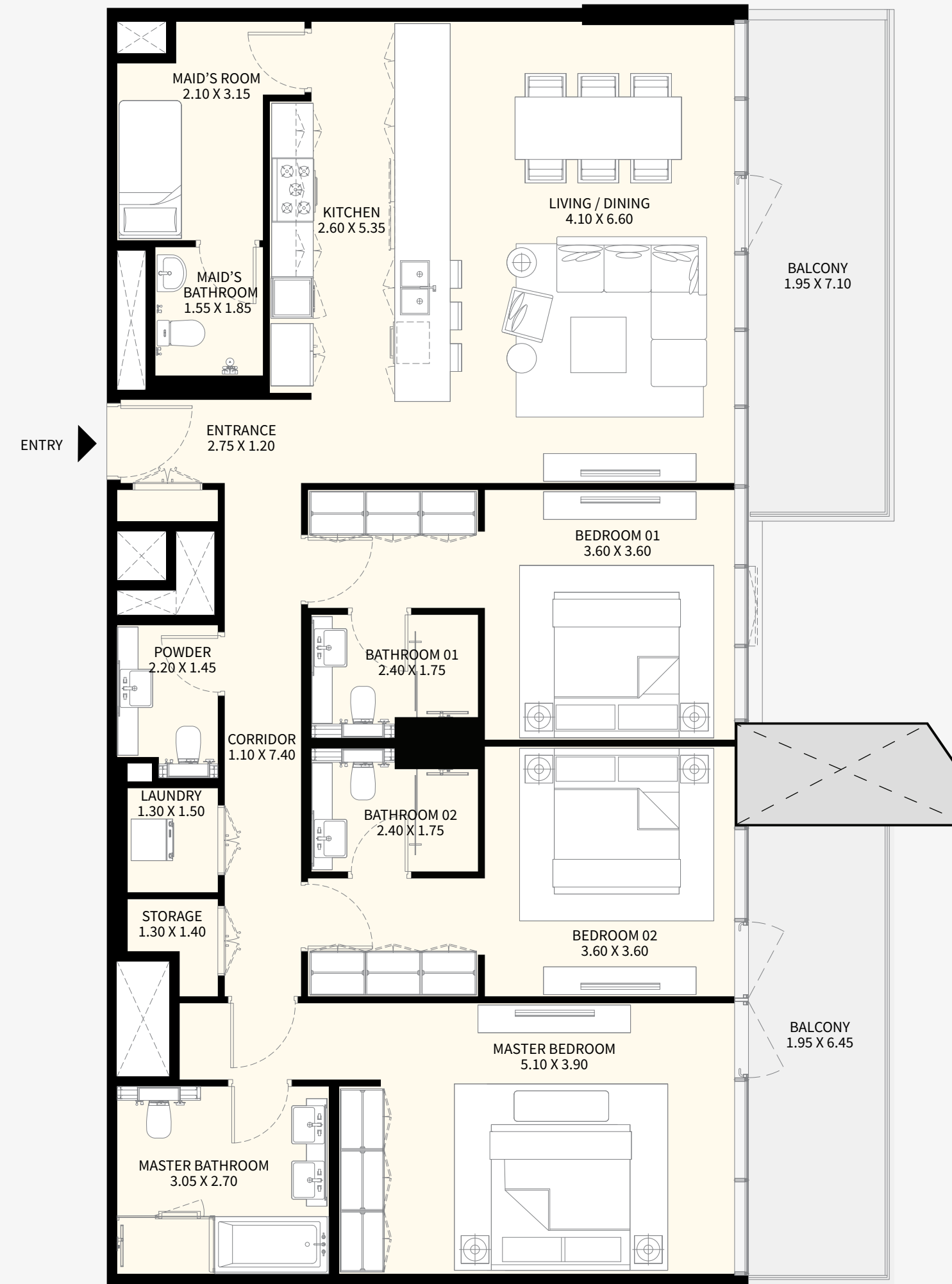
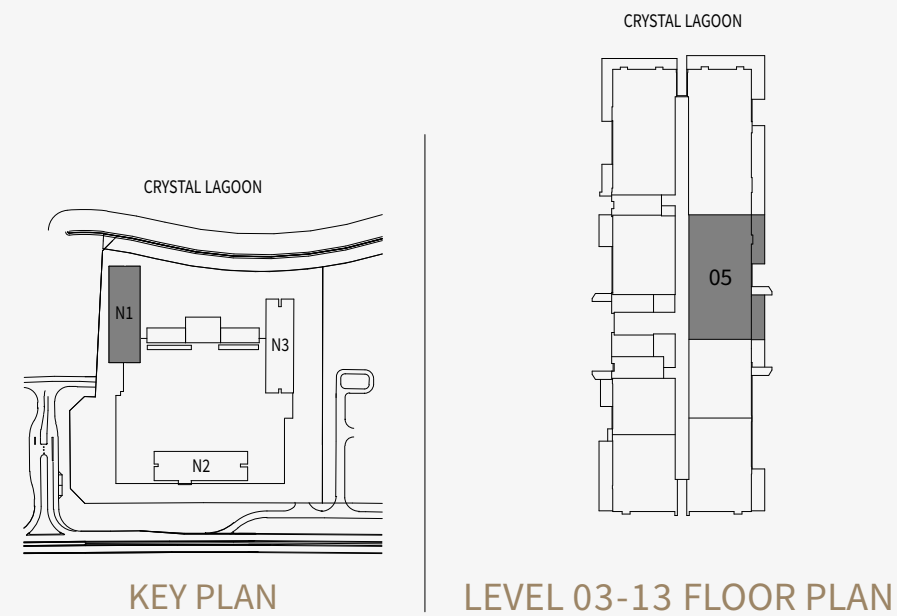

DISCLAIMER: All measurements, dimensions, coordinates and drawings, given as the Floor Plans in the literature are approximate and provided only for the purpose of marketing, illustration, information and general guidance as such drawings are not to scale. All the rooms, sizes, locations, orientations, dimensions, fixtures, fittings, finishes and specifications (including materials for, placement, size of rooms, windows, doors, balcony, furniture's inbuilt wardrobe etc.) provided in the floor plans may vary as the same have been taken from concept designs prior the actual development/construction and therefore their accuracy in relation to actual construction cannot be confirmed. Hence, we make no guarantee, warranty or representation as to the accuracy and completeness of the floor plan information as changes may be made during the development process, without notice. Always refer to latest IFC design available in the sales office for the most accurate representation of all construction details.

NAYA 1

3 BEDROOM
APARTMENT 06
LEVEL 03-13 TYPICAL

SUITE AREA	187.67	SQ.M.	2,020	SQ.FT
BALCONY AREA	58.56	SQ.M.	630	SQ.FT
TOTAL AREA	246.23	SQ.M.	2,650	SQ.FT

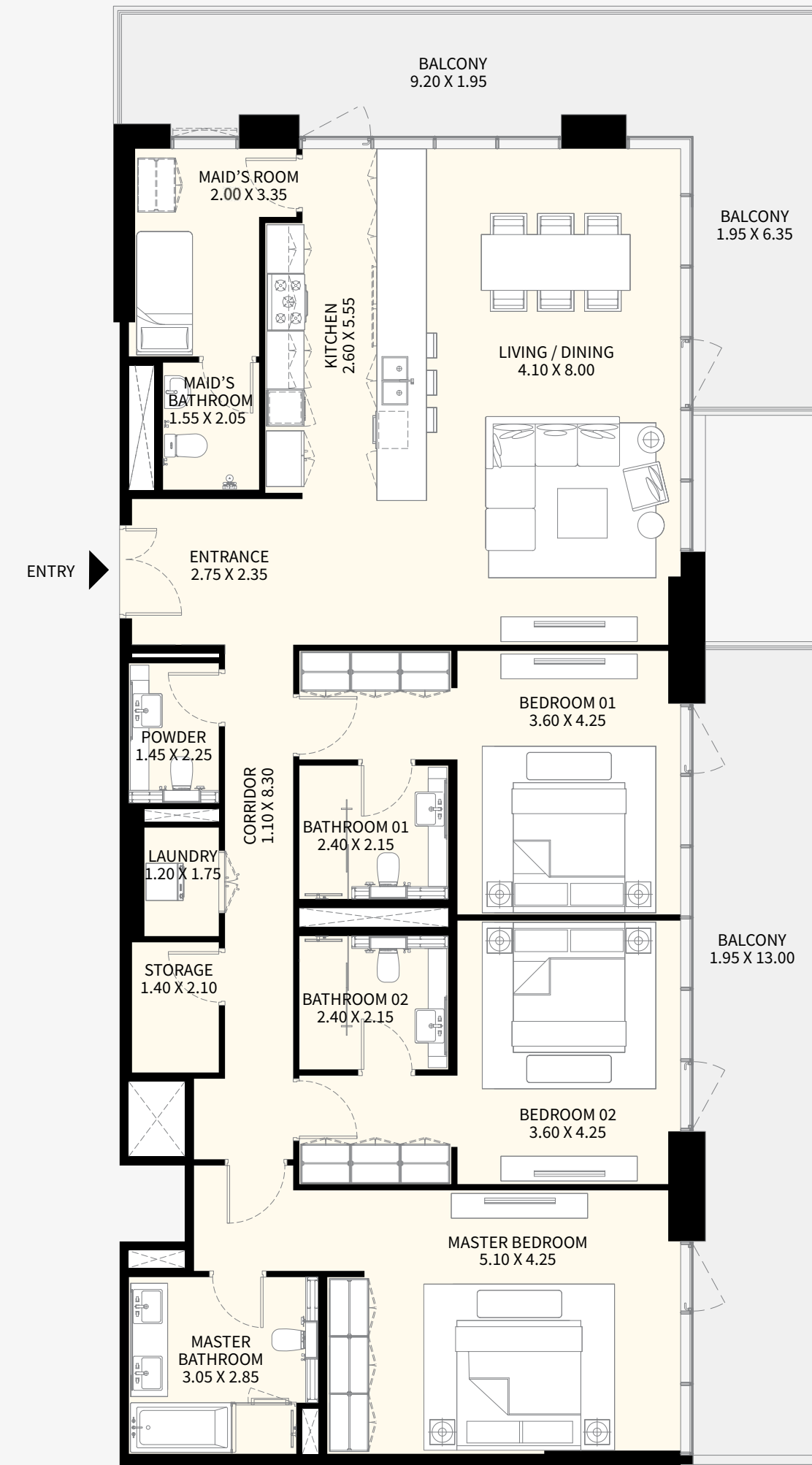
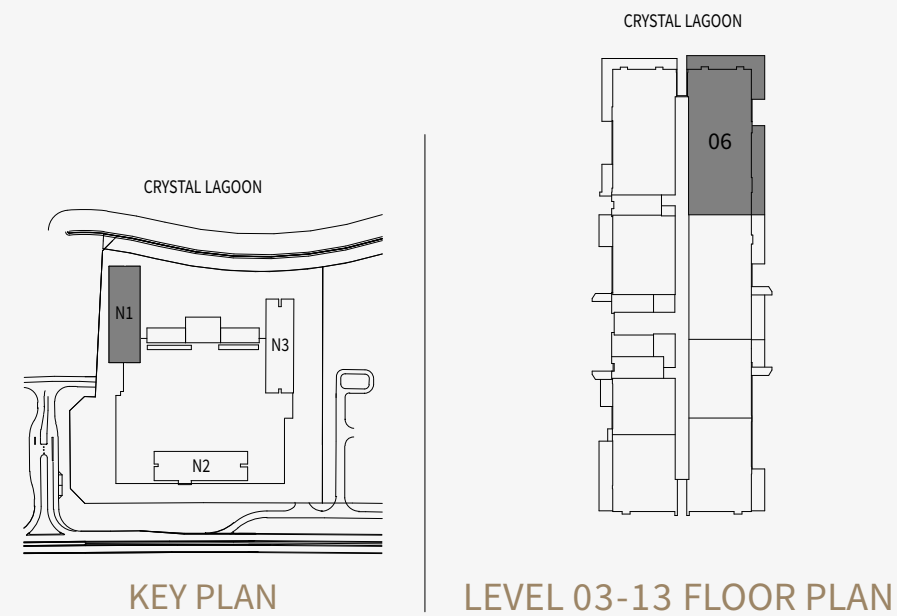

NAYA 1

3 BEDROOM
APARTMENT 07
LEVEL 03-13 TYPICAL

SUITE AREA	159.99	SQ.M.	1,722	SQ.FT
BALCONY AREA	44.97	SQ.M.	484	SQ.FT
TOTAL AREA	204.96	SQ.M.	2,206	SQ.FT

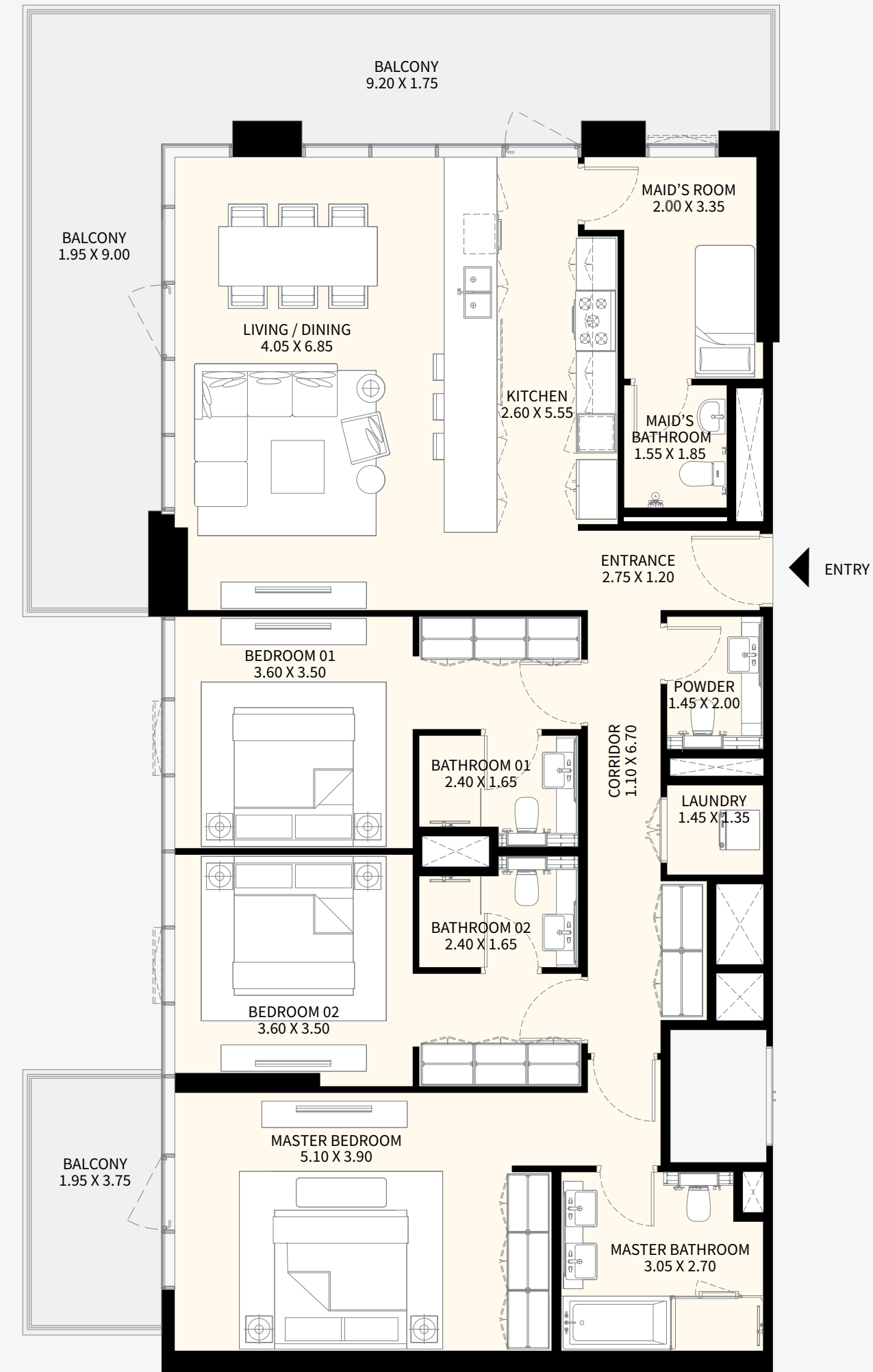
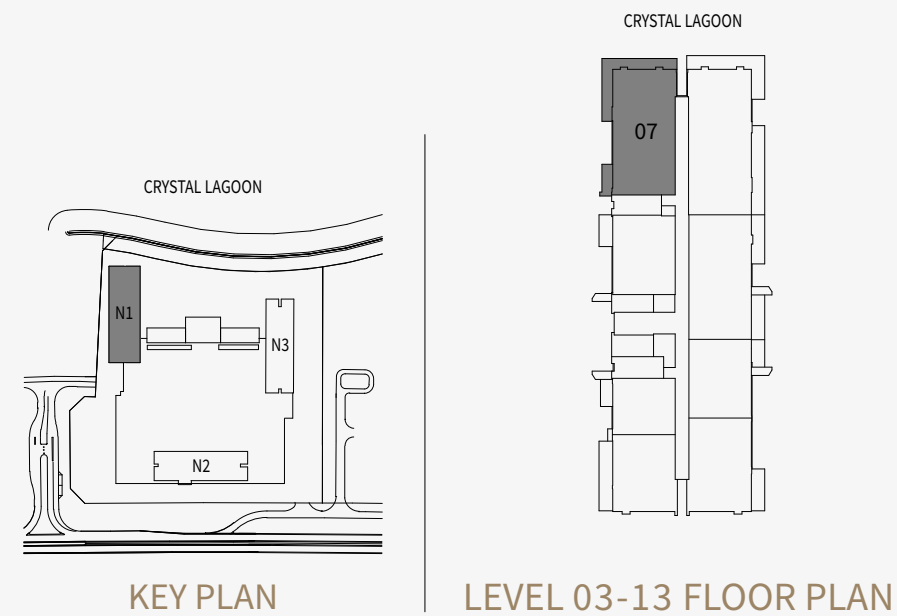

NAYA 1

2 BEDROOM
APARTMENT 08
LEVEL 03-13 TYPICAL

SUITE AREA	104.83	SQ.M.	1,128	SQ.FT
BALCONY AREA	9.06	SQ.M.	98	SQ.FT
TOTAL AREA	113.89	SQ.M.	1,226	SQ.FT

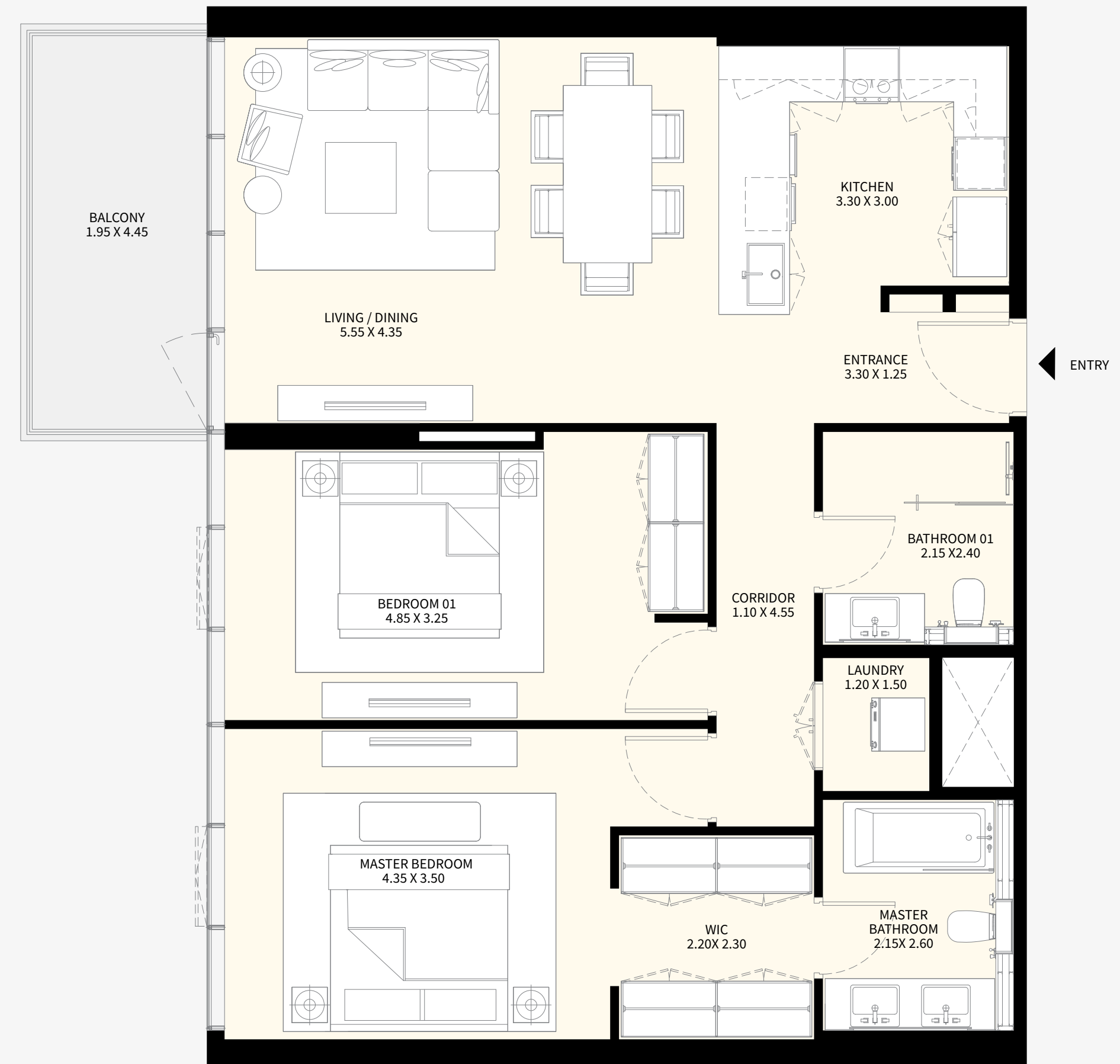
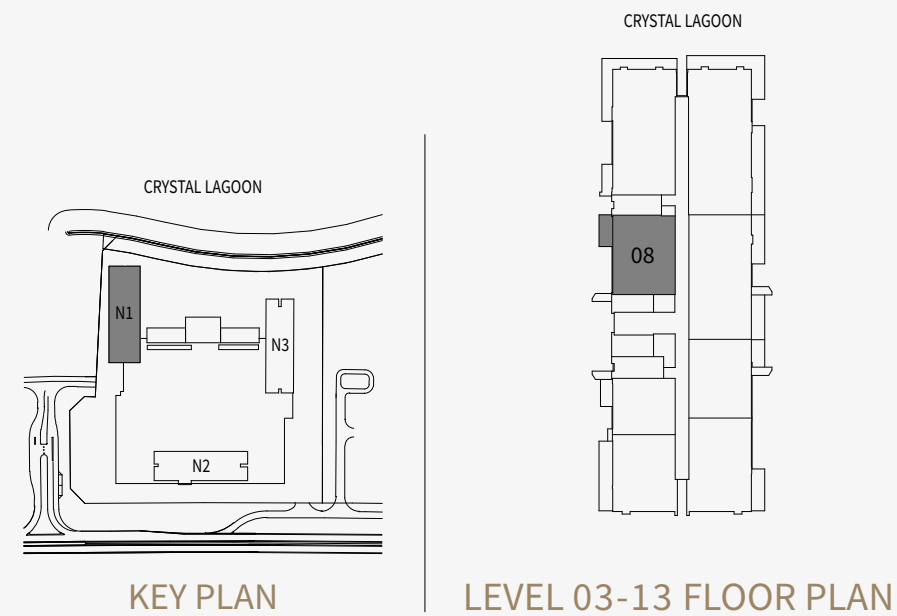

NAYA RESIDENTIAL TOWERS

NAYA 01 TOWER

TYPICAL LEVELS 14-18

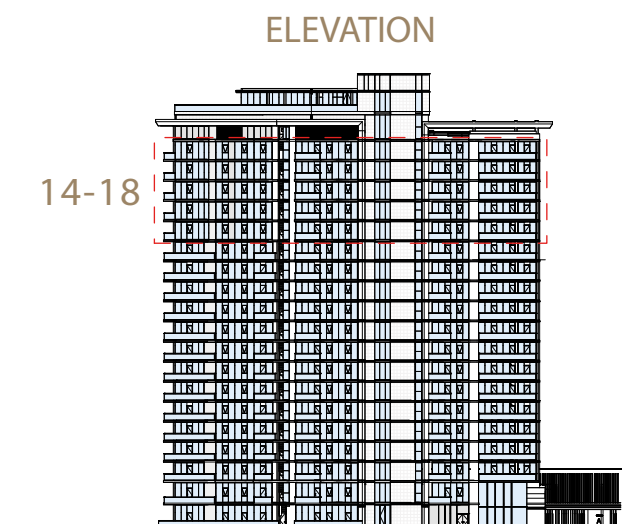
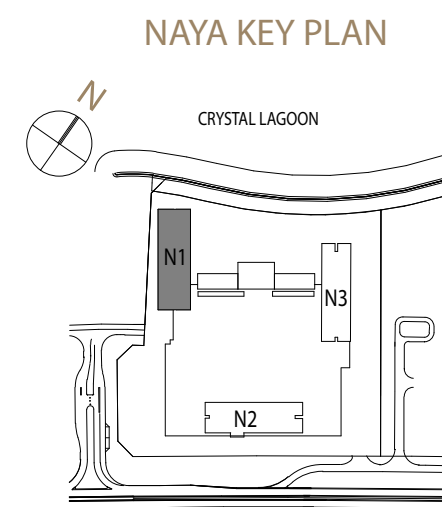

DISCLAIMER: All measurements, dimensions, coordinates and drawings, given as the Floor Plans in the literature are approximate and provided only for the purpose of marketing, illustration, information and general guidance as such drawings are not to scale. All the rooms, sizes, locations, orientations, dimensions, fixtures, fittings, finishes and specifications (including materials for, placement, size of rooms, windows, doors, balcony, furniture's inbuilt wardrobe etc.) provided in the floor plans may vary as the same have been taken from concept designs prior the actual development/construction and therefore their accuracy in relation to actual construction cannot be confirmed. Hence, we make no guarantee, warranty or representation as to the accuracy and completeness of the floor plan information as changes may be made during the development process, without notice. Always refer to latest IFC design available in the sales office for the most accurate representation of all construction details.

NAYA 1

1 BEDROOM
APARTMENT 01
LEVEL 14-18 TYPICAL

SUITE AREA	73.88	SQ.M.	795	SQ.FT
BALCONY AREA	7.59	SQ.M.	82	SQ.FT
TOTAL AREA	81.47	SQ.M.	877	SQ.FT

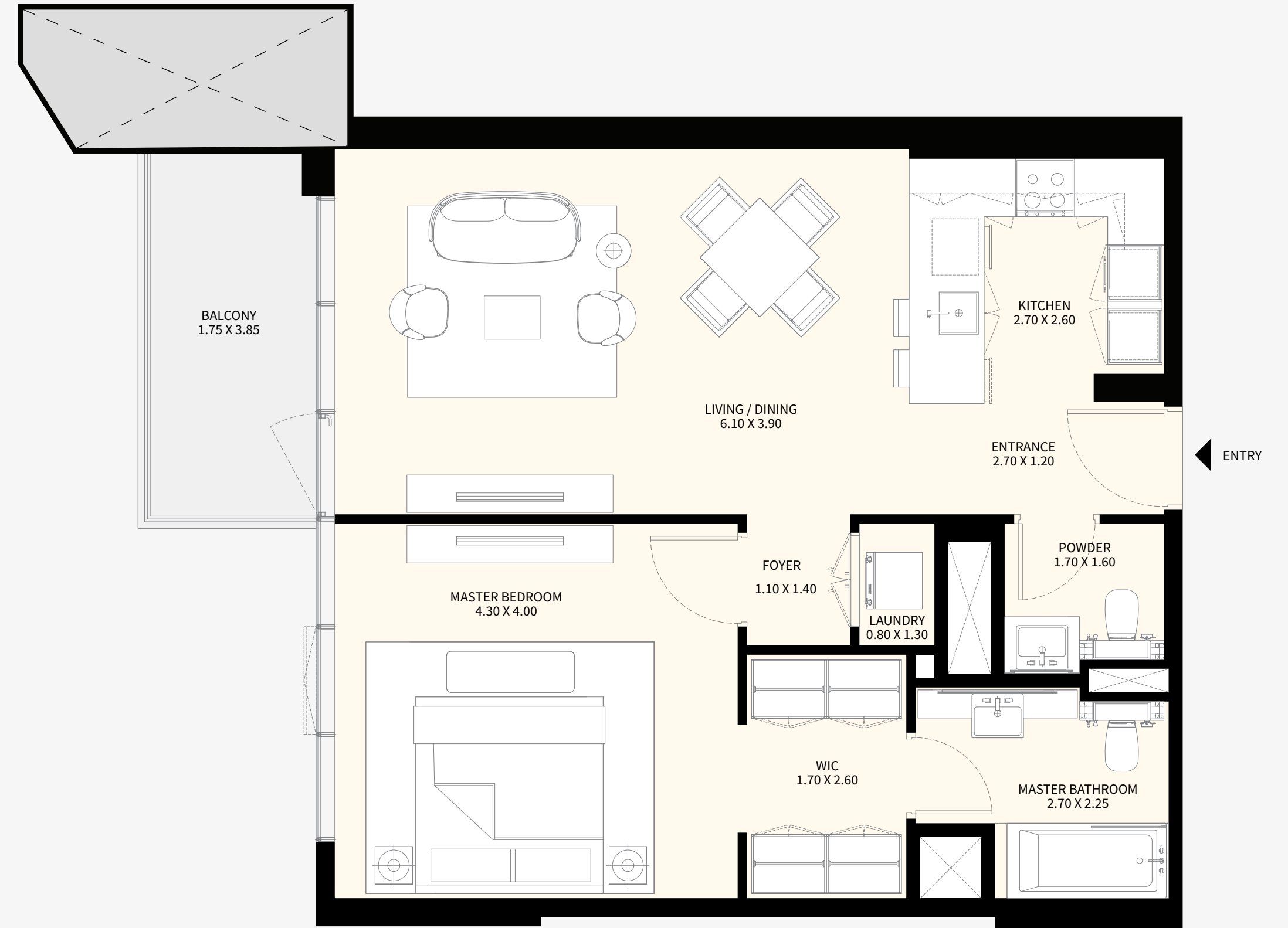
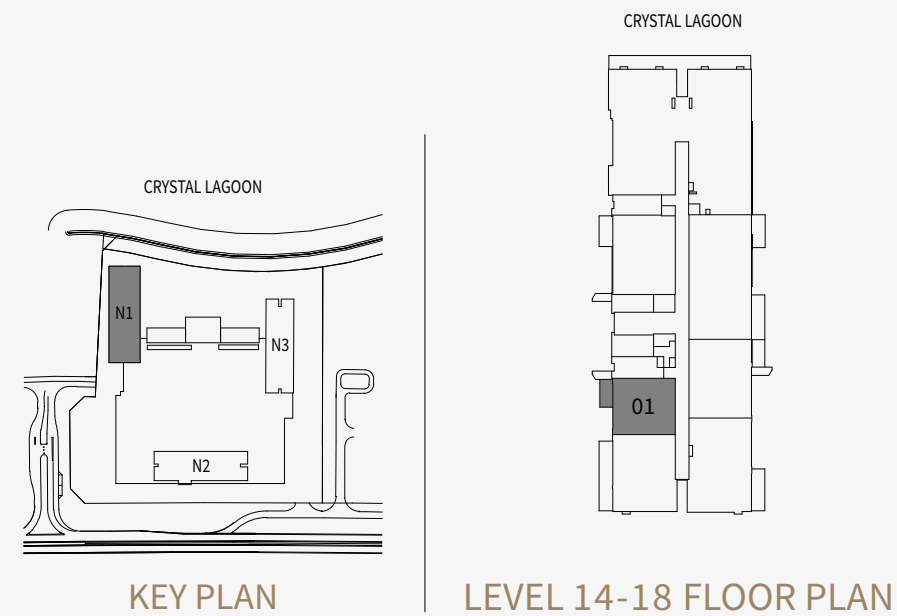

NAYA 1

2 BEDROOM
APARTMENT 02
LEVEL 14-18 TYPICAL

SUITE AREA	100.42	SQ.M.	1,081	SQ.FT
BALCONY AREA	20.68	SQ.M.	223	SQ.FT
TOTAL AREA	121.10	SQ.M.	1,304	SQ.FT

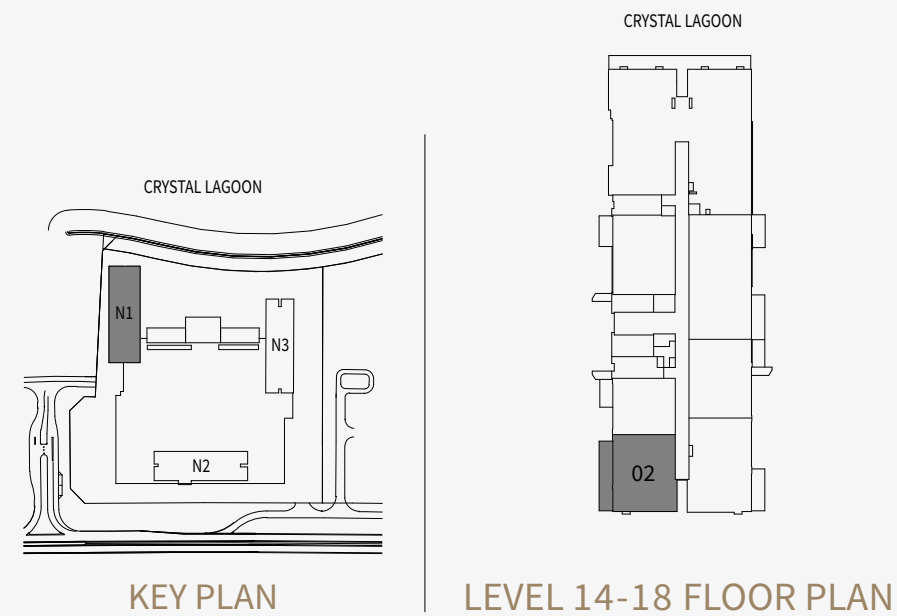

NAYA 1

2 BEDROOM

APARTMENT 03

LEVEL 14-18 TYPICAL

SUITE AREA 120.83 SQ.M. 1,301 SQ.FT

BALCONY AREA 12.42 SQ.M. 133 SQ.FT

TOTAL AREA 133.25 SQ.M. 1,434 SQ.FT

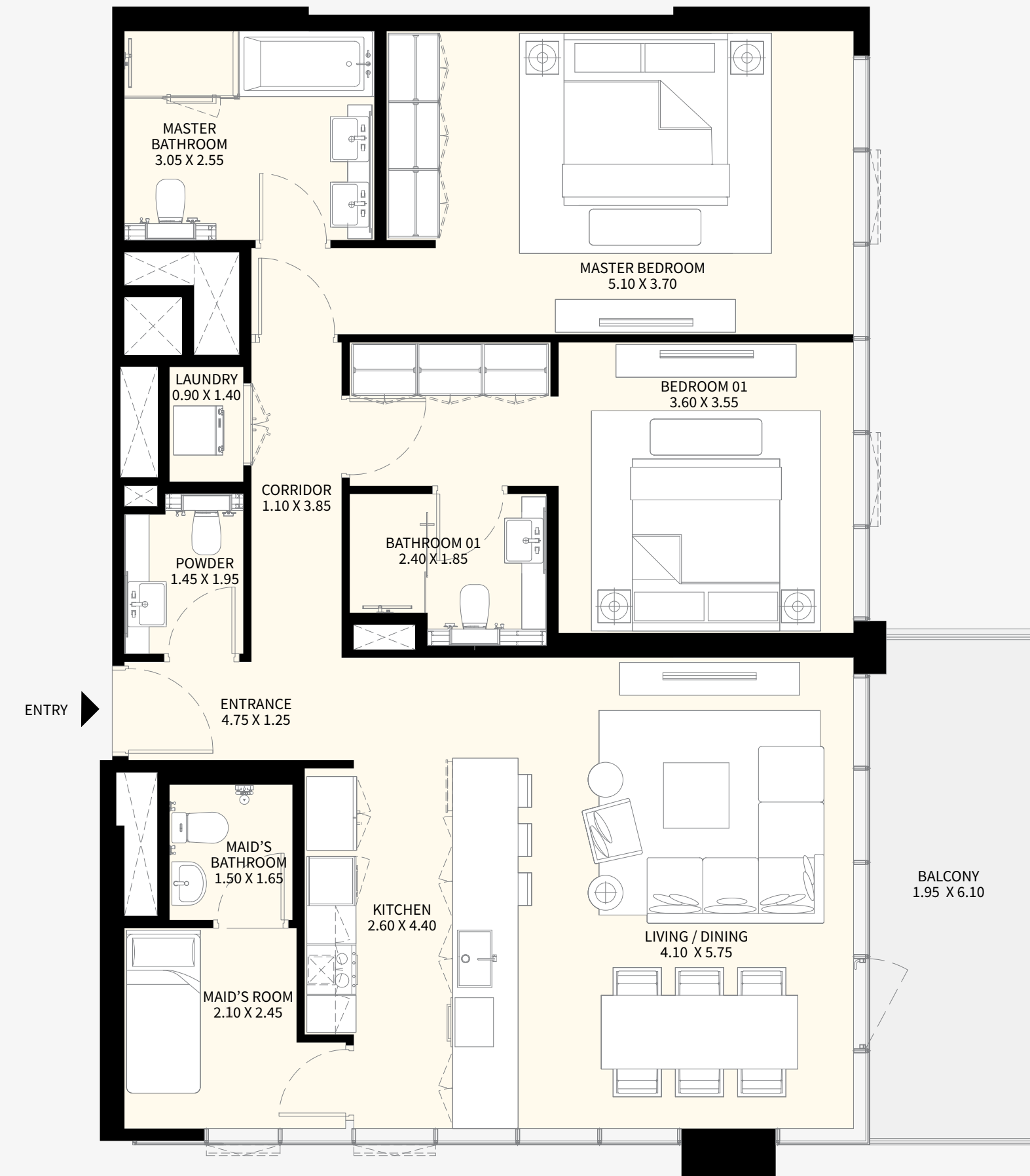
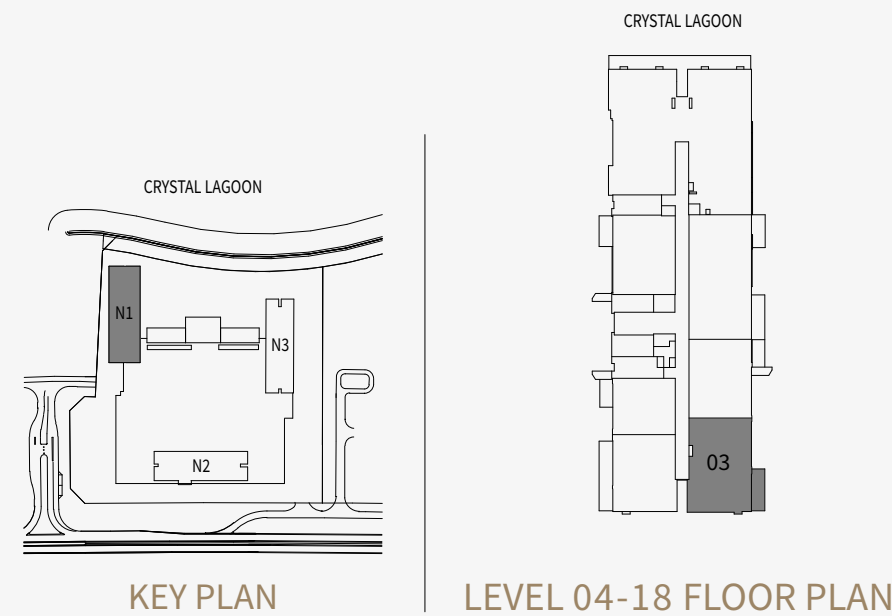

NAYA 1

2 BEDROOM
APARTMENT 04
LEVEL 14-18 TYPICAL

SUITE AREA	103.10	SQ.M.	1,110	SQ.FT
BALCONY AREA	8.78	SQ.M.	94	SQ.FT
TOTAL AREA	111.88	SQ.M.	1,204	SQ.FT

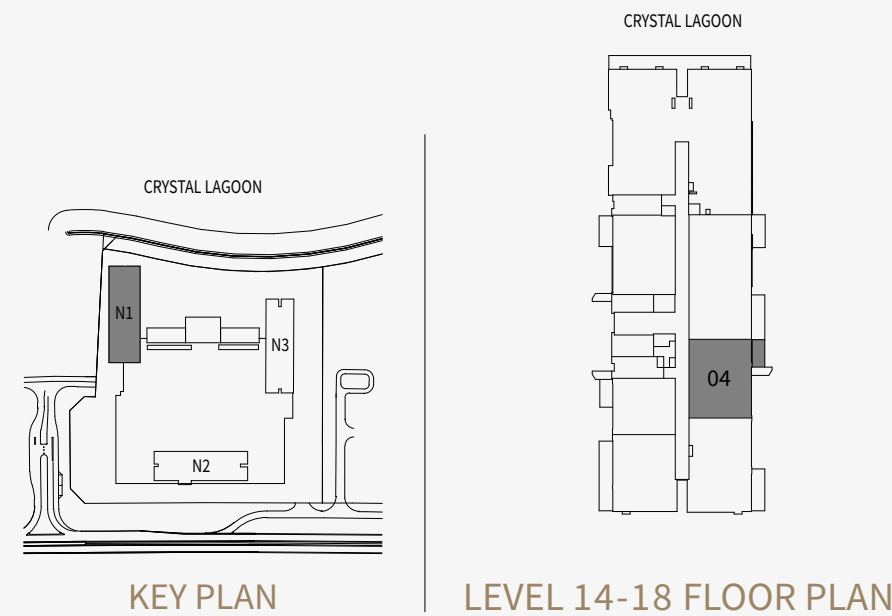

NAYA 1

3 BEDROOM
APARTMENT 05
LEVEL 14-18 TYPICAL

SUITE AREA	160.63	SQ.M.	1,729	SQ.FT
BALCONY AREA	23.56	SQ.M.	254	SQ.FT
TOTAL AREA	184.19	SQ.M.	1,983	SQ.FT

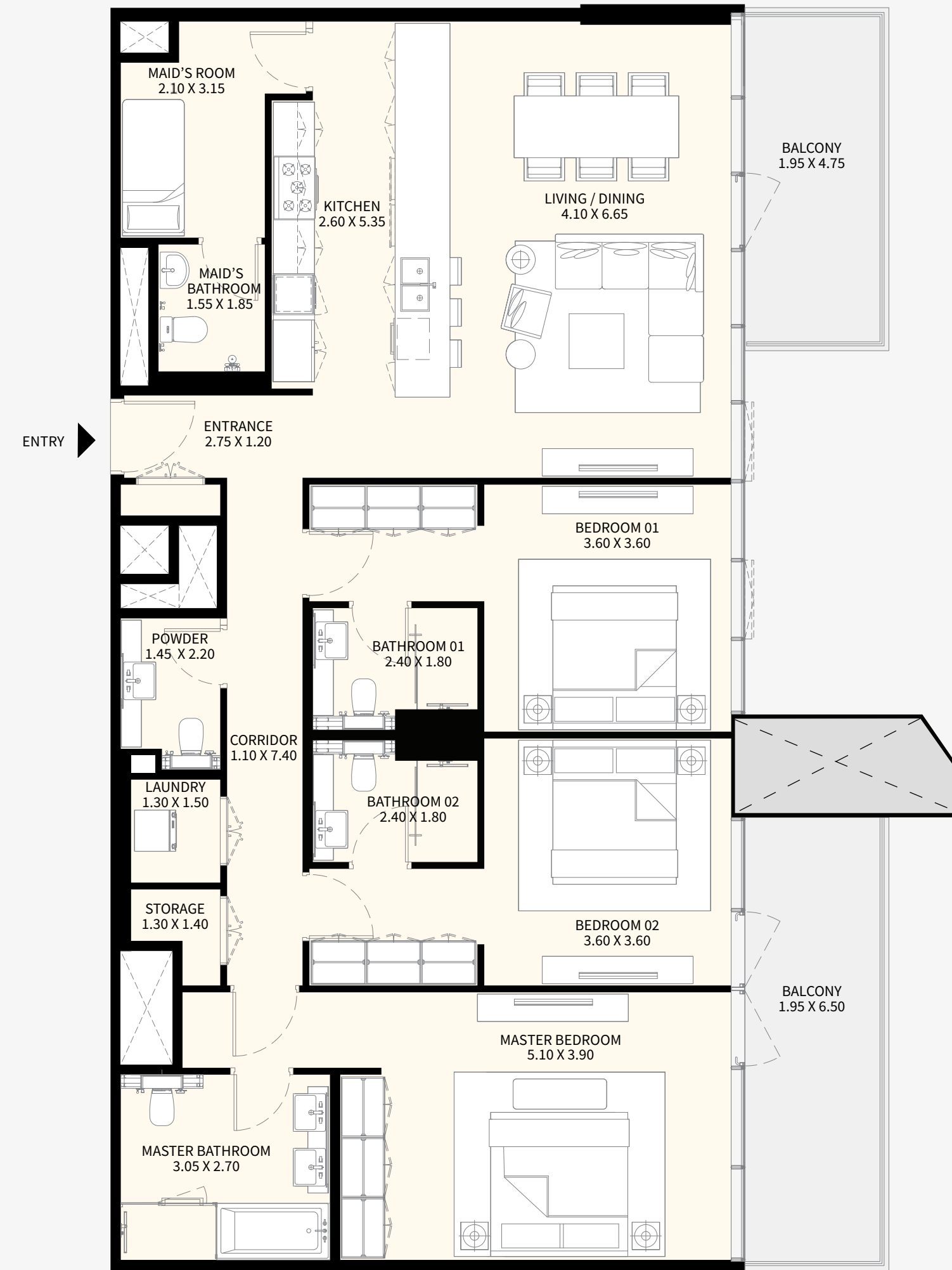
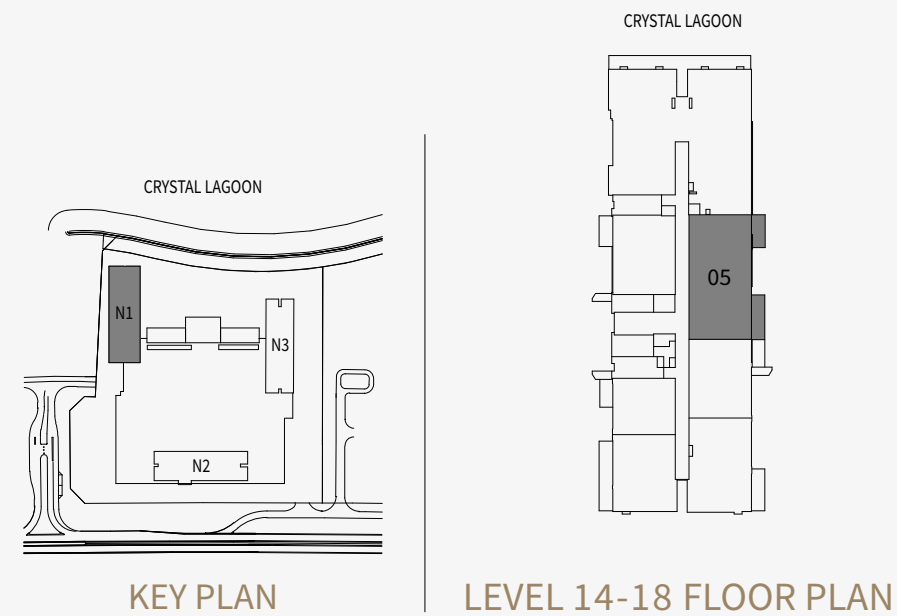

DISCLAIMER: All measurements, dimensions, coordinates and drawings, given as the Floor Plans in the literature are approximate and provided only for the purpose of marketing, illustration, information and general guidance as such drawings are not to scale. All the rooms, sizes, locations, orientations, dimensions, fixtures, fittings, finishes and specifications (including materials for, placement, size of rooms, windows, doors, balcony, furniture's inbuilt wardrobe etc.) provided in the floor plans may vary as the same have been taken from concept designs prior the actual development/construction and therefore their accuracy in relation to actual construction cannot be confirmed. Hence, we make no guarantee, warranty or representation as to the accuracy and completeness of the floor plan information as changes may be made during the development process, without notice. Always refer to latest IFC design available in the sales office for the most accurate representation of all construction details.

NAYA 1

4 BEDROOM
APARTMENT 06
LEVEL 14-18 TYPICAL

SUITE AREA	368.25	SQ.M.	3,964	SQ.FT
BALCONY AREA	50.77	SQ.M.	546	SQ.FT
TOTAL AREA	419.02	SQ.M.	4,510	SQ.FT

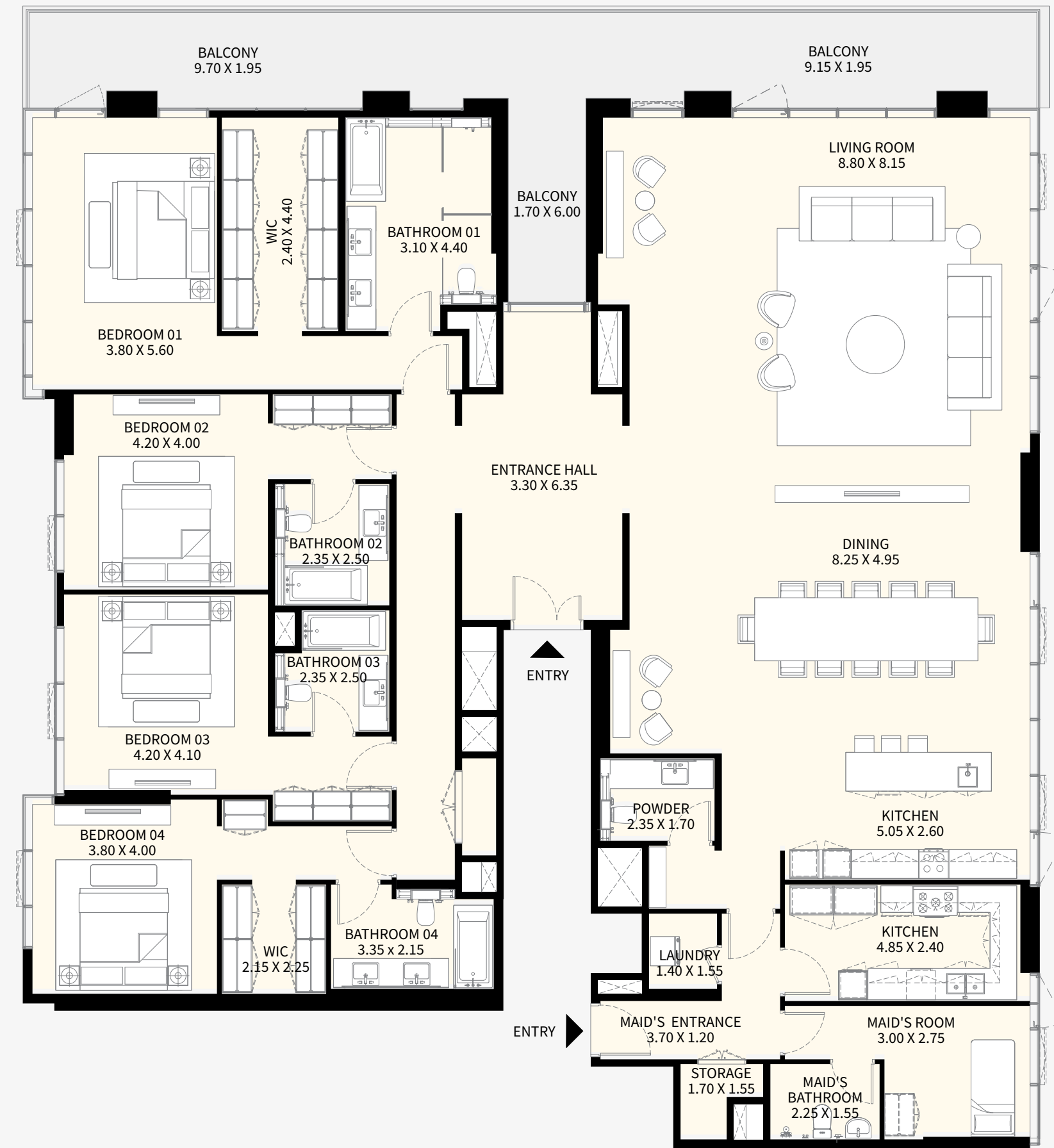
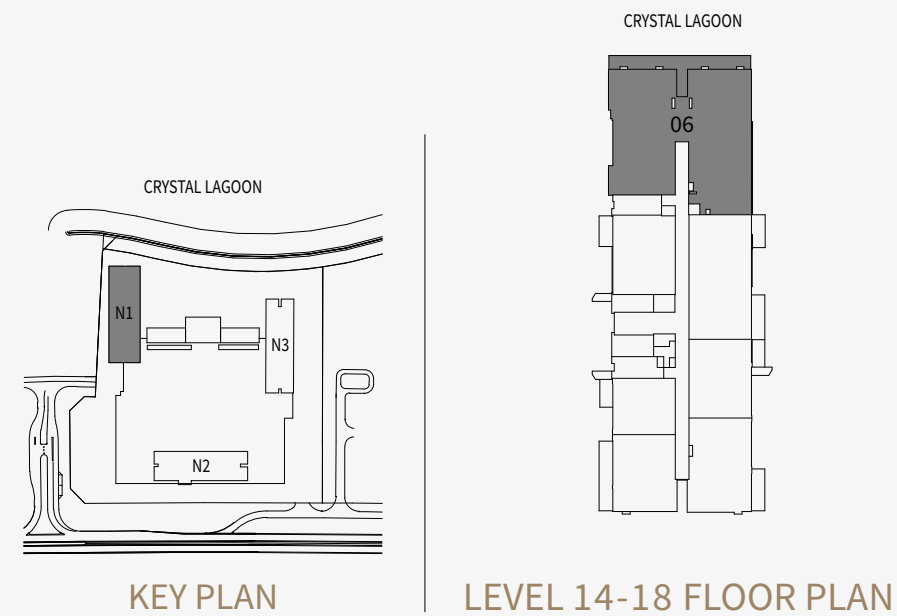

NAYA 1

2 BEDROOM
APARTMENT 07
LEVEL 14-18 TYPICAL

SUITE AREA	104.83	SQ.M.	1,128	SQ.FT
BALCONY AREA	9.06	SQ.M.	98	SQ.FT
TOTAL AREA	113.89	SQ.M.	1,226	SQ.FT

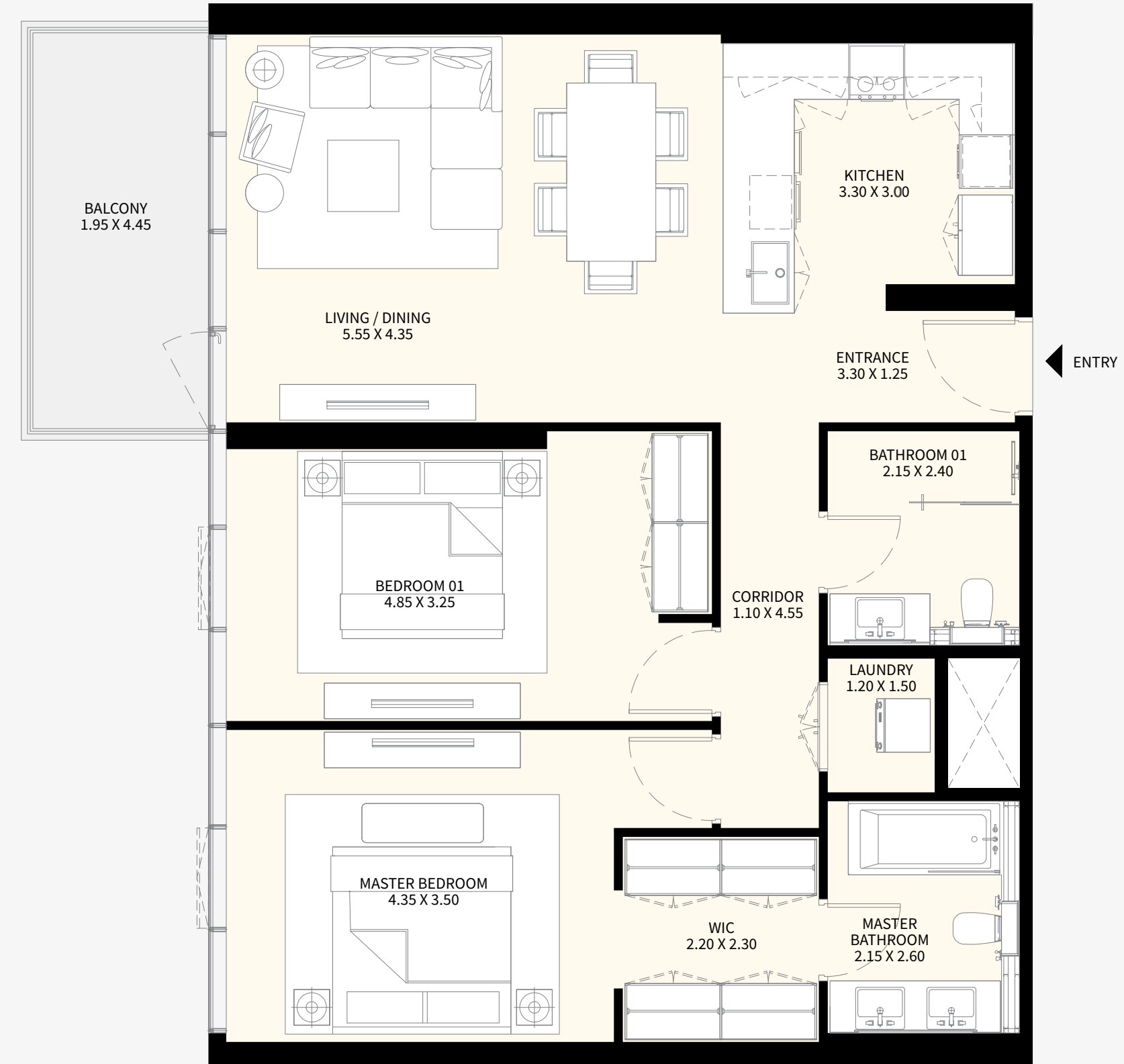
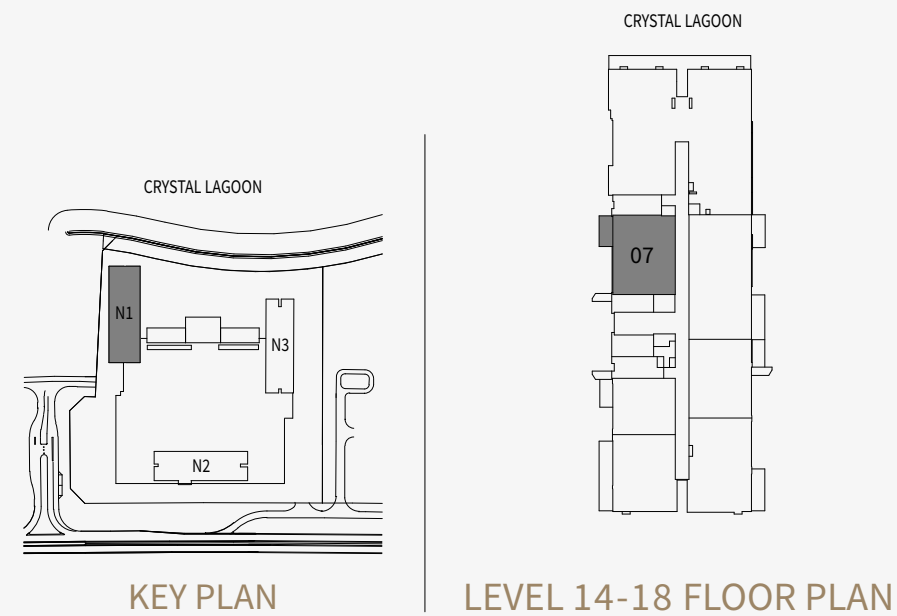

NAYA RESIDENTIAL TOWERS

NAYA 01 TOWER

LEVEL 19

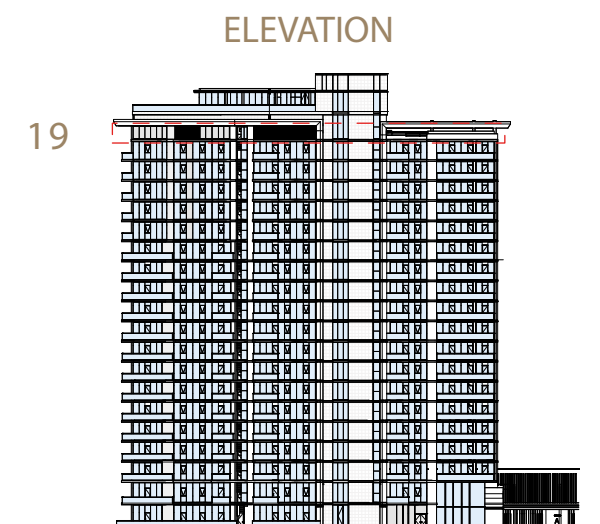
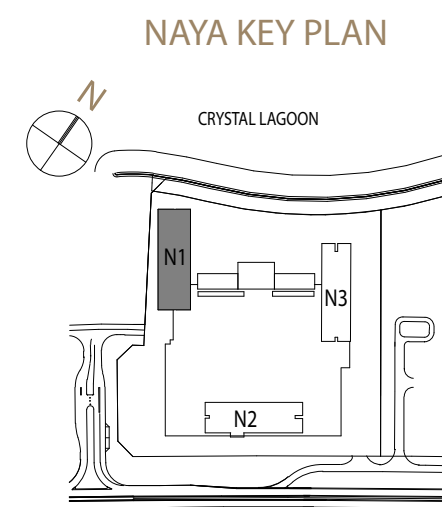

DISCLAIMER: All measurements, dimensions, coordinates and drawings, given as the Floor Plans in the literature are approximate and provided only for the purpose of marketing, illustration, information and general guidance as such drawings are not to scale. All the rooms, sizes, locations, orientations, dimensions, fixtures, fittings, finishes and specifications (including materials for, placement, size of rooms, windows, doors, balcony, furniture's inbuilt wardrobe etc.) provided in the floor plans may vary as the same have been taken from concept designs prior the actual development/construction and therefore their accuracy in relation to actual construction cannot be confirmed. Hence, we make no guarantee, warranty or representation as to the accuracy and completeness of the floor plan information as changes may be made during the development process, without notice. Always refer to latest IFC design available in the sales office for the most accurate representation of all construction details.

NAYA 1

3 BEDROOM
APARTMENT 01
LEVEL 19

SUITE AREA	160.36	SQ.M.	1,726	SQ.FT
BALCONY AREA	23.60	SQ.M.	254	SQ.FT
TOTAL AREA	183.96	SQ.M.	1,980	SQ.FT

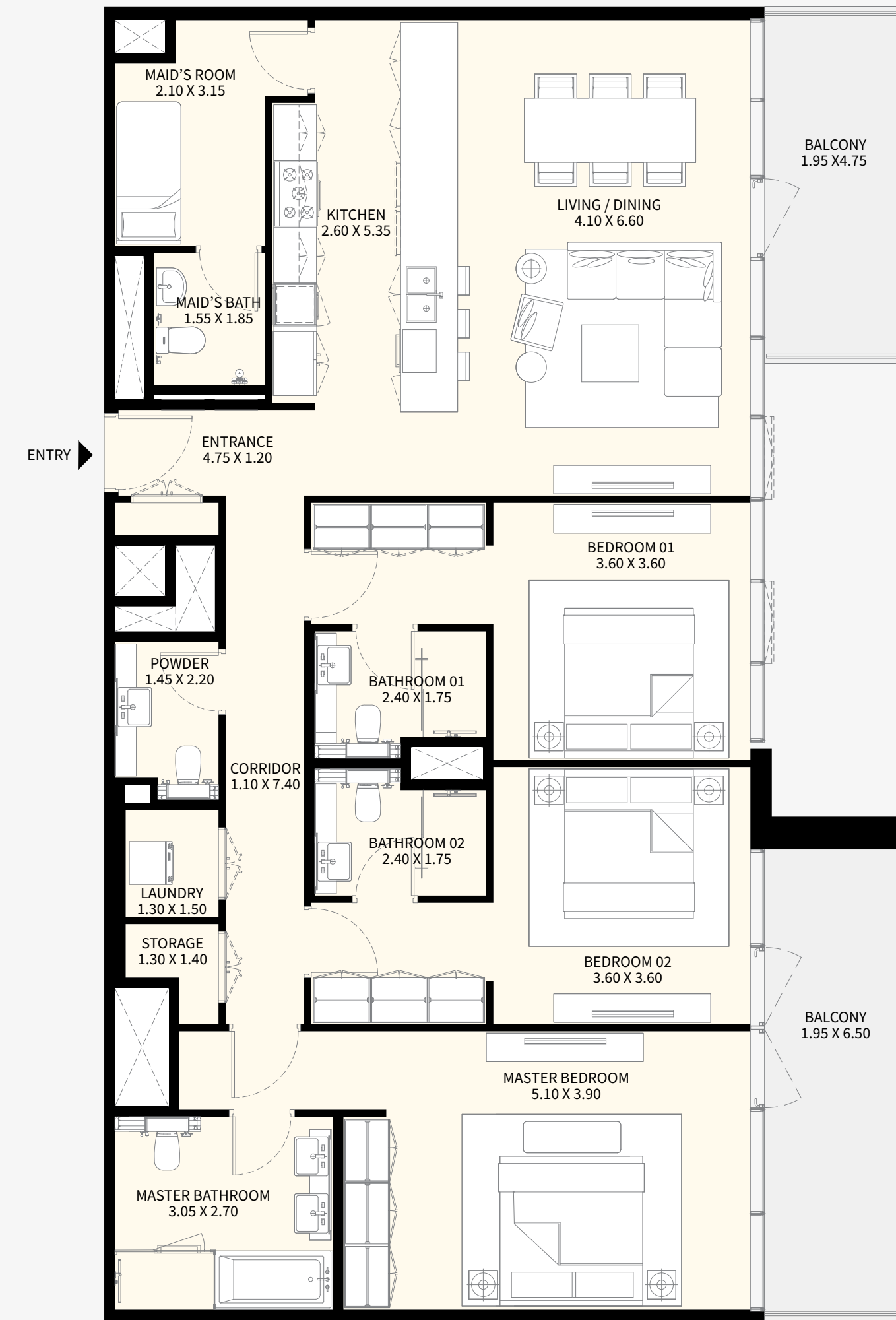
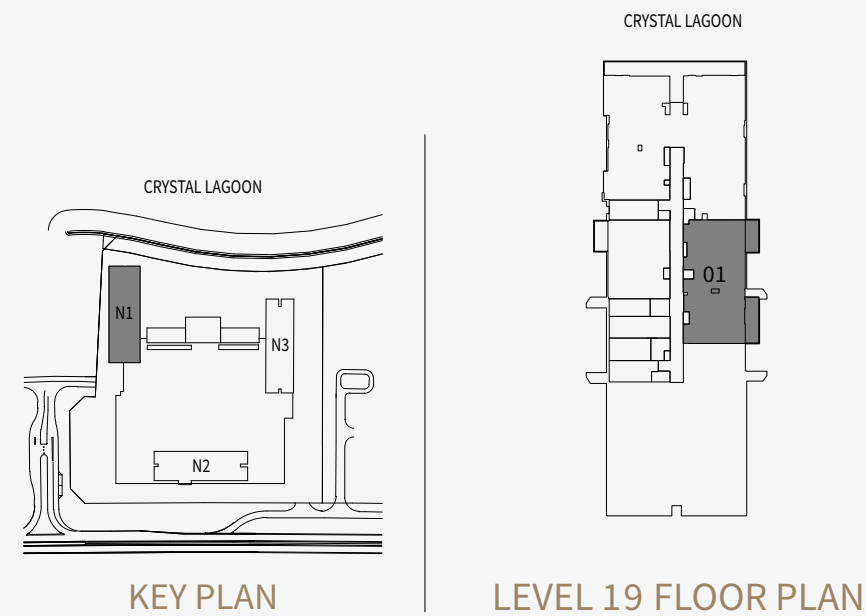

NAYA 1

4 BEDROOM
APARTMENT 02
LEVEL 19

SUITE AREA	368.23	SQ.M.	3,964	SQ.FT
BALCONY AREA	50.82	SQ.M.	547	SQ.FT
TOTAL AREA	419.05	SQ.M.	4,511	SQ.FT

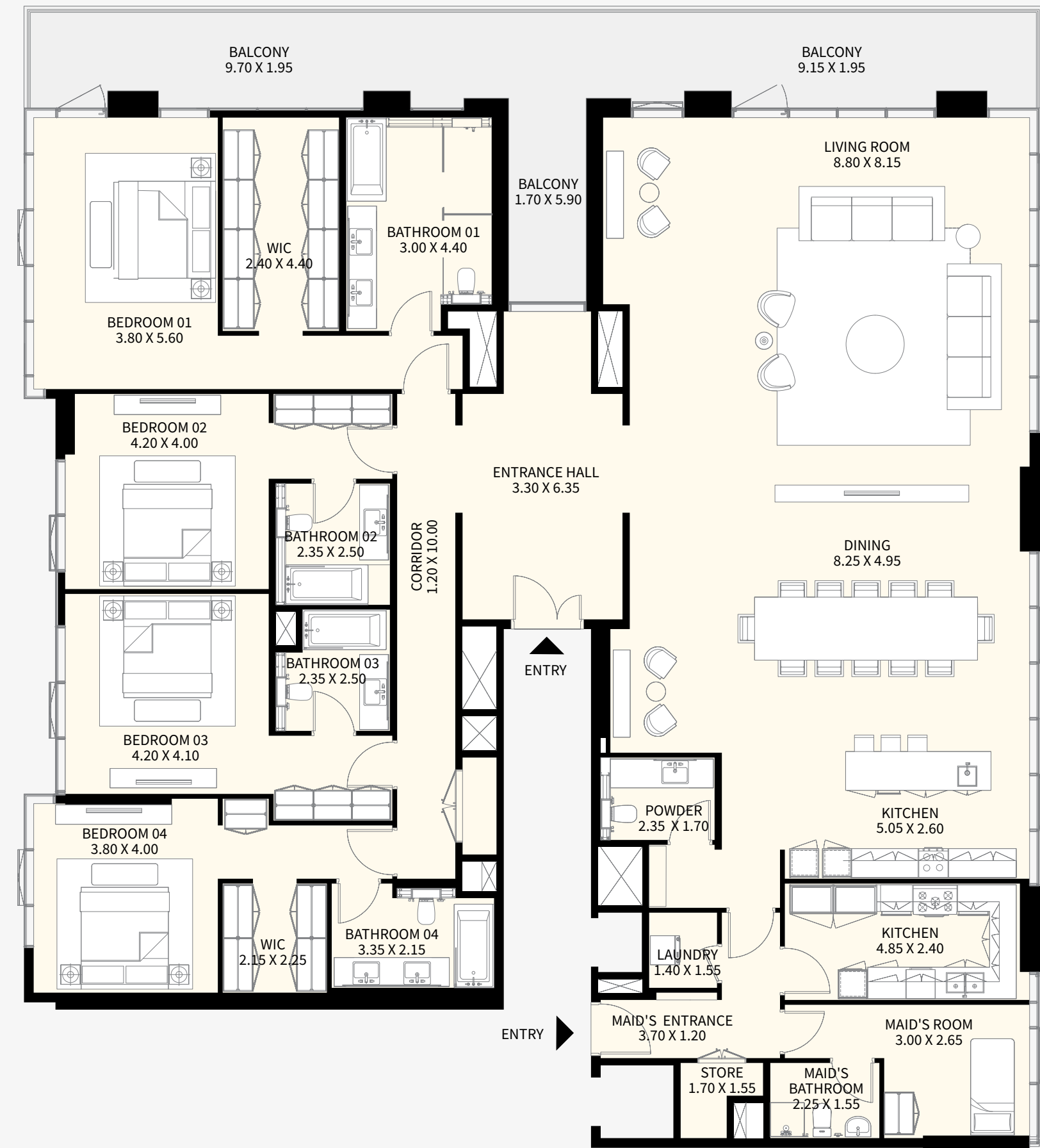
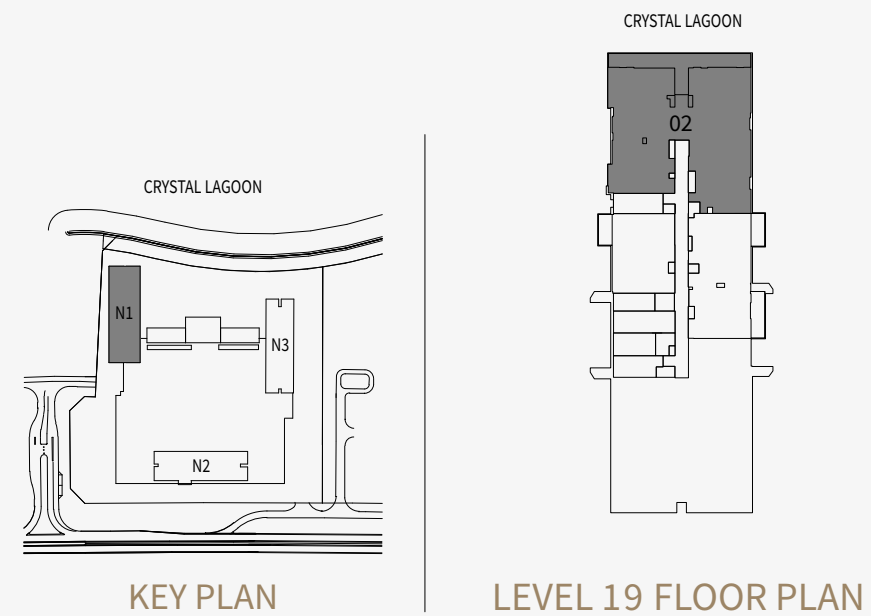

NAYA 1

2 BEDROOM
APARTMENT 03
LEVEL 19

SUITE AREA	104.83	SQ.M.	1,128	SQ.FT
BALCONY AREA	9.06	SQ.M.	98	SQ.FT
TOTAL AREA	113.89	SQ.M.	1,226	SQ.FT

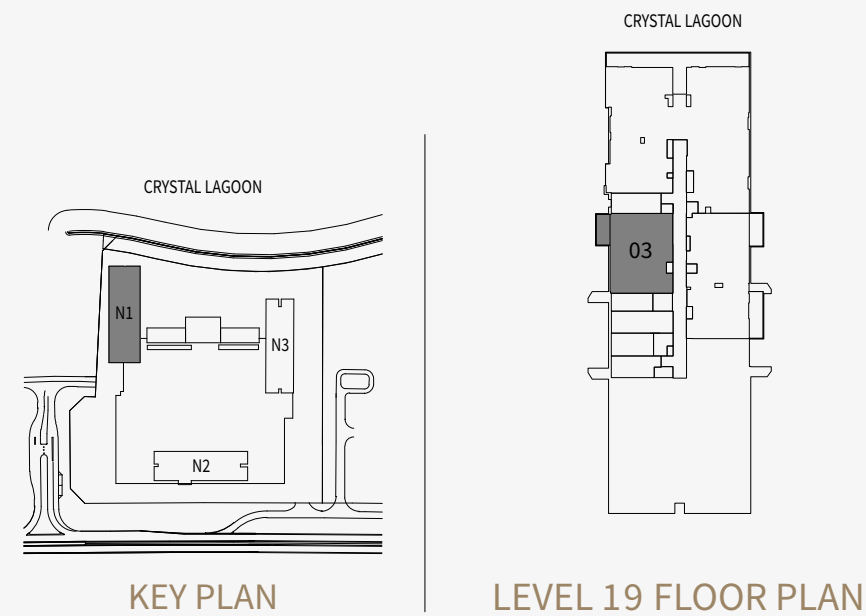

DISCLAIMER: All measurements, dimensions, coordinates and drawings, given as the Floor Plans in the literature are approximate and provided only for the purpose of marketing, illustration, information and general guidance as such drawings are not to scale. All the rooms, sizes, locations, orientations, dimensions, fixtures, fittings, finishes and specifications (including materials for, placement, size of rooms, windows, doors, balcony, furniture's inbuilt wardrobe etc.) provided in the floor plans may vary as the same have been taken from concept designs prior the actual development/construction and therefore their accuracy in relation to actual construction cannot be confirmed. Hence, we make no guarantee, warranty or representation as to the accuracy and completeness of the floor plan information as changes may be made during the development process, without notice. Always refer to latest IFC design available in the sales office for the most accurate representation of all construction details.



Disclaimer: The trademarks, images and copyright included in this literature may not be used without the express prior written consent of Meydan Sobha LLC FZ. All rights reserved. All reasonable care has been taken in the preparation of this literature and to the best of our knowledge, no relevant information has been omitted on purpose. However, Meydan Sobha LLC FZ and its management, employees, appointment sales and marketing agents disclaim all liability in the event that any information, design, area or matter in this literature differs from the sale and purchase agreement or the actual constructed development or part of the development. None of the information contained in this literature should be reviewed as an offer to sell or as a solicitation to purchaser any part of the development. Rather the information contained herein is provided to you as that you can learn and generally familiarise yourself with the development. We reserve our right to make improvements and/or changes to this literature and the information, design or areas contained at any time without notice or obligation.

All measurements, dimensions, coordinates and drawings given in the floor plan brochures are approximate and provided only for the purpose of marketing, illustration, information and general guidance as such drawings are not to scale. All the rooms, swimming pool, sizes, locations, orientations, dimensions, fixtures, fittings, finishes and specifications (including materials, placement, size of rooms, windows, doors, balcony, furniture, inbuilt wardrobe etc.) provided in the floor plans may vary as the same have been taken from concept designs prior to the actual development/construction and therefore their accuracy in relation to actual construction cannot be confirmed. Hence, we make no guarantee, warranty or representation as to the accuracy and completeness of the floor plan information as changes may be made during the development process, without notice. Always refer to the latest IFC design available in the sales office for the most accurate representation of all construction details.

Developer no- 956 | Project no- 1703 | Trakheesi no- 17110

مدينة محمد بن راشد آل مكتوم - دسترکت ون
صندوق بريد 128600، دبي، الإمارات العربية المتحدة
هـ: +971 4 403 0000

Mohammed Bin Rashid Al Maktoum City – District One
P.O. Box 128600, Dubai, United Arab Emirates
T: +971 4 403 0000

www.district1.com



**MOHAMMED BIN RASHID
AL MAKTOUM CITY**

district1.com 800 111 111