

RIXOS

DUBAI ISLANDS
HOTEL & RESIDENCES

NAKHEEL

FLOOR PLANS | APARTMENT RESIDENCES

A3

2 BEDROOM

P2 UNIT 01

SUITE AREA	1426 SQ.FT	132.48 SQ.M.
BALCONY AREA	263 SQ.FT	24.40 SQ.M.
TOTAL AREA	1689 SQ.FT	156.88 SQ.M.

KEY PLAN



ELEVATION

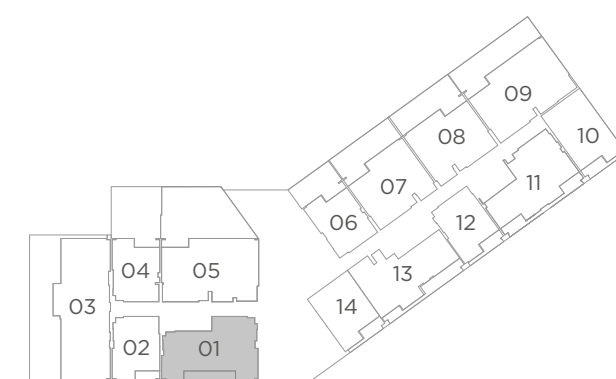
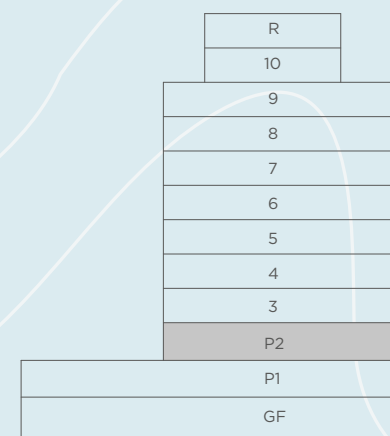

SECOND FLOOR PLAN

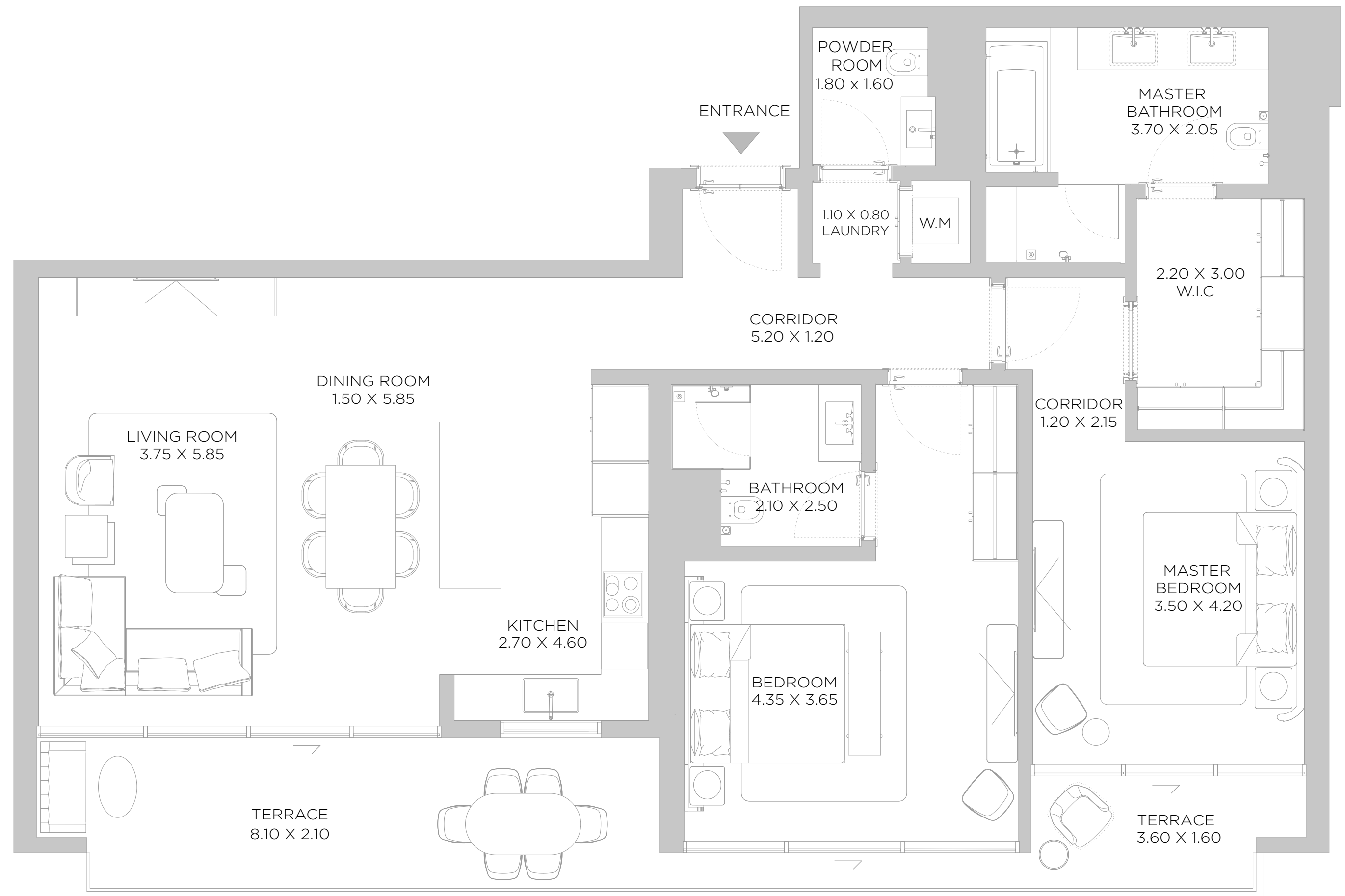

DISCLAIMER: All measurements, dimensions, coordinates and drawings, given as the Floor Plans in the literature are approximate and provided only for the purpose of marketing, illustration, information and general guidance as such drawings are not to scale. All the rooms, sizes, locations, orientations, dimensions, fixtures, fittings, finishes and specifications (including materials for, placement, size of rooms, windows, doors, balcony, furniture's inbuilt wardrobe etc.) provided in the floor plans may vary as the same have been taken from concept designs prior the actual development/construction and therefore their accuracy in relation to actual construction cannot be confirmed. Hence, we make no guarantee, warranty or representation as to the accuracy and completeness of the floor plan information as changes may be made during the development process, without notice. Always refer to latest IFC design available in the sales office for the most accurate representation of all construction details.

A3

1 BEDROOM

P2 UNIT 02

SUITE AREA	891	SQ.FT	82.78	SQ.M.
BALCONY AREA	109	SQ.FT	10.17	SQ.M.
TOTAL AREA	1001	SQ.FT	92.95	SQ.M.

KEY PLAN



ELEVATION

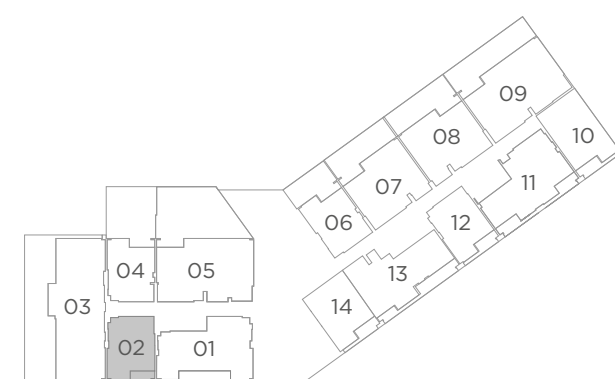
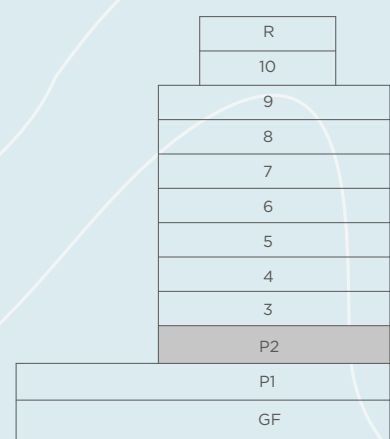

SECOND FLOOR PLAN

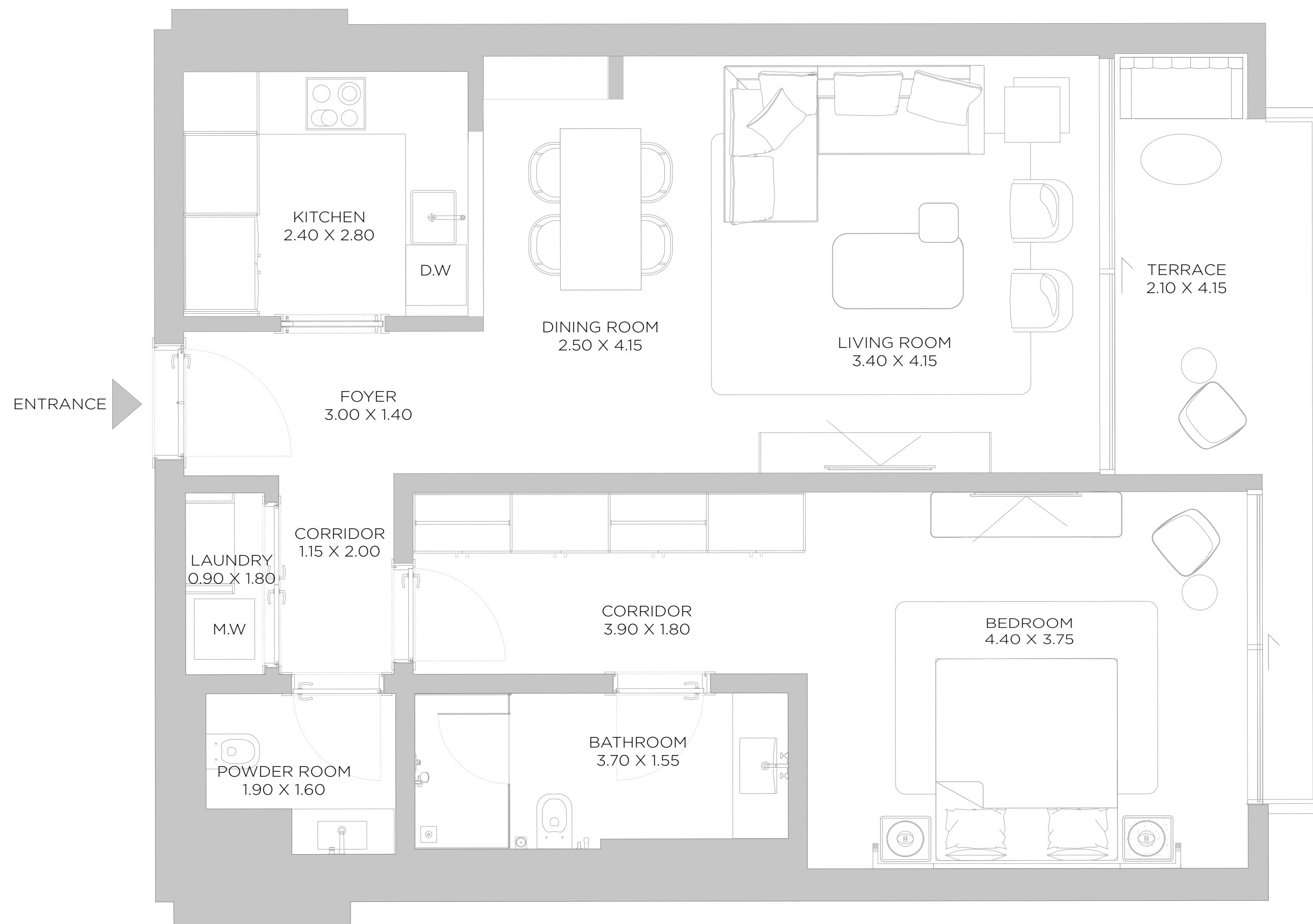

DISCLAIMER: All measurements, dimensions, coordinates and drawings, given as the Floor Plans in the literature are approximate and provided only for the purpose of marketing, illustration, information and general guidance as such drawings are not to scale. All the rooms, sizes, locations, orientations, dimensions, fixtures, fittings, finishes and specifications (including materials for, placement, size of rooms, windows, doors, balcony, furniture's inbuilt wardrobe etc.) provided in the floor plans may vary as the same have been taken from concept designs prior the actual development/construction and therefore their accuracy in relation to actual construction cannot be confirmed. Hence, we make no guarantee, warranty or representation as to the accuracy and completeness of the floor plan information as changes may be made during the development process, without notice. Always refer to latest IFC design available in the sales office for the most accurate representation of all construction details.

A3

3 BEDROOM P2 UNIT 03

SUITE AREA	2231	SQ.FT	207.25	SQ.M.
BALCONY AREA	2286	SQ.FT	212.38	SQ.M.
TOTAL AREA	4517	SQ.FT	419.63	SQ.M.

KEY PLAN



ELEVATION

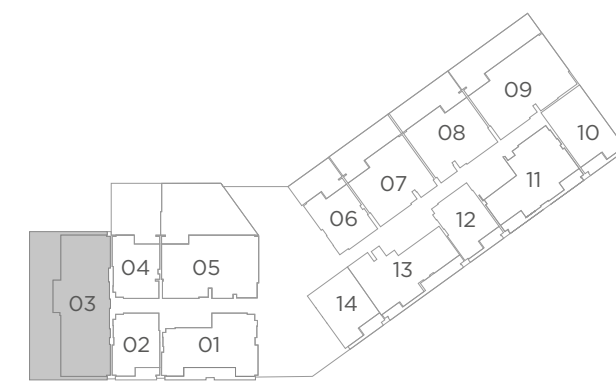
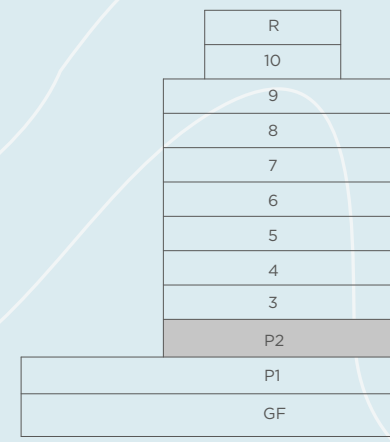

SECOND FLOOR PLAN

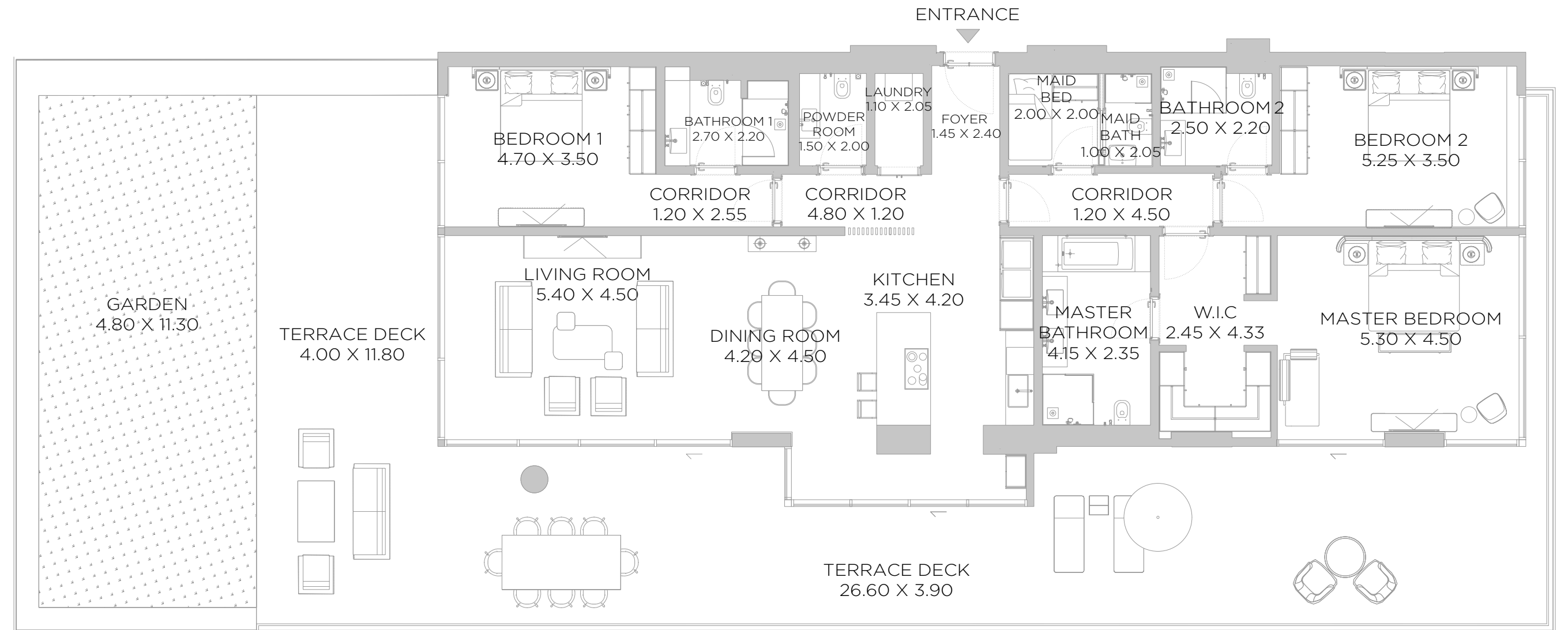

A3

1 BEDROOM

P2 UNIT 04

SUITE AREA	894	SQ.FT	83.08	SQ.M.
BALCONY AREA	918	SQ.FT	85.25	SQ.M.
TOTAL AREA	1812	SQ.FT	168.33	SQ.M.

KEY PLAN



ELEVATION

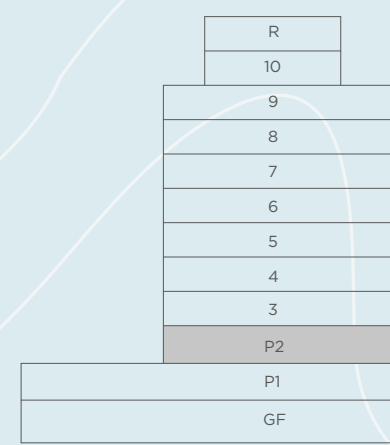

SECOND FLOOR PLAN

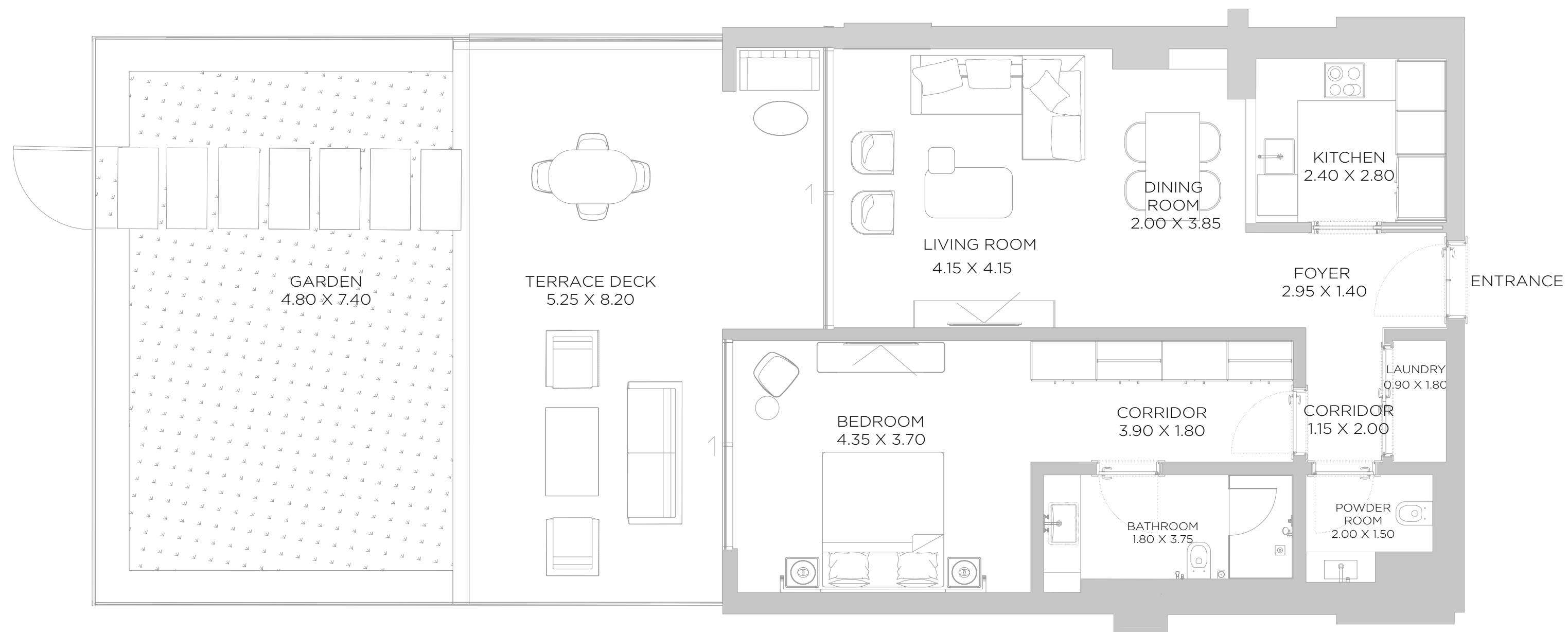

DISCLAIMER: All measurements, dimensions, coordinates and drawings, given as the Floor Plans in the literature are approximate and provided only for the purpose of marketing, illustration, information and general guidance as such drawings are not to scale. All the rooms, sizes, locations, orientations, dimensions, fixtures, fittings, finishes and specifications (including materials for, placement, size of rooms, windows, doors, balcony, furniture's inbuilt wardrobe etc.) provided in the floor plans may vary as the same have been taken from concept designs prior the actual development/construction and therefore their accuracy in relation to actual construction cannot be confirmed. Hence, we make no guarantee, warranty or representation as to the accuracy and completeness of the floor plan information as changes may be made during the development process, without notice. Always refer to latest IFC design available in the sales office for the most accurate representation of all construction details.

A3

3 BEDROOM

P2 UNIT 05
OPTION 01

SUITE AREA	1847	SQ.FT	171.63	SQ.M.
BALCONY AREA	1451	SQ.FT	134.81	SQ.M.
TOTAL AREA	3298	SQ.FT	306.44	SQ.M.

KEY PLAN



ELEVATION

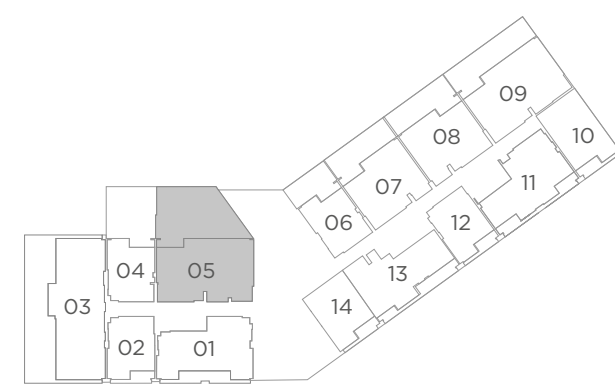
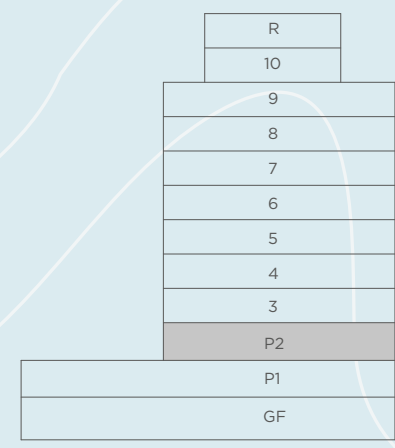

SECOND FLOOR PLAN

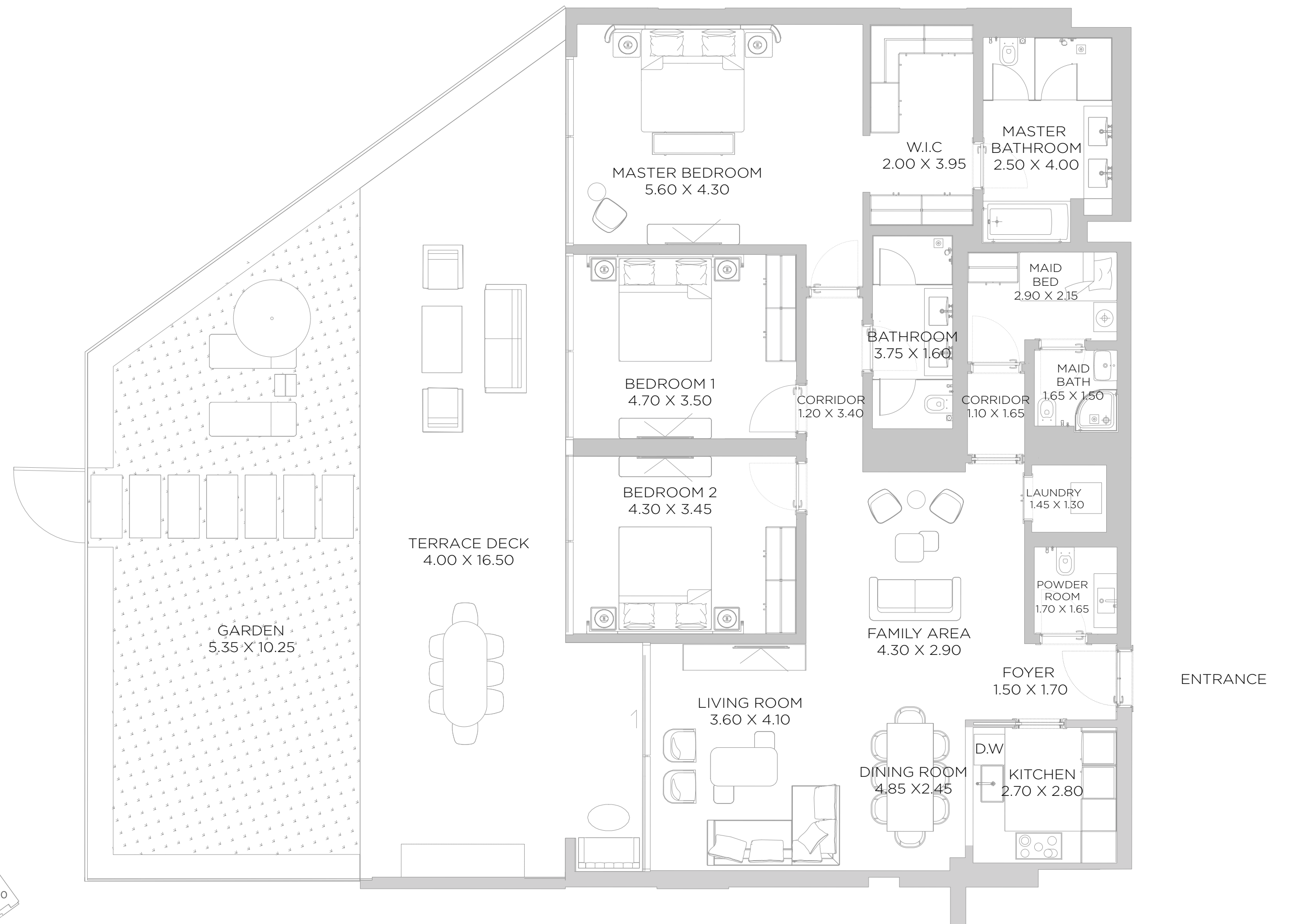

DISCLAIMER: All measurements, dimensions, coordinates and drawings, given as the Floor Plans in the literature are approximate and provided only for the purpose of marketing, illustration, information and general guidance as such drawings are not to scale. All the rooms, sizes, locations, orientations, dimensions, fixtures, fittings, finishes and specifications (including materials for, placement, size of rooms, windows, doors, balcony, furniture's inbuilt wardrobe etc.) provided in the floor plans may vary as the same have been taken from concept designs prior the actual development/construction and therefore their accuracy in relation to actual construction cannot be confirmed. Hence, we make no guarantee, warranty or representation as to the accuracy and completeness of the floor plan information as changes may be made during the development process, without notice. Always refer to latest IFC design available in the sales office for the most accurate representation of all construction details.

A3

3 BEDROOM

P2 UNIT 05
OPTION 02

SUITE AREA	1847	SQ.FT	171.63	SQ.M.
BALCONY AREA	1451	SQ.FT	134.81	SQ.M.
TOTAL AREA	3298	SQ.FT	306.44	SQ.M.

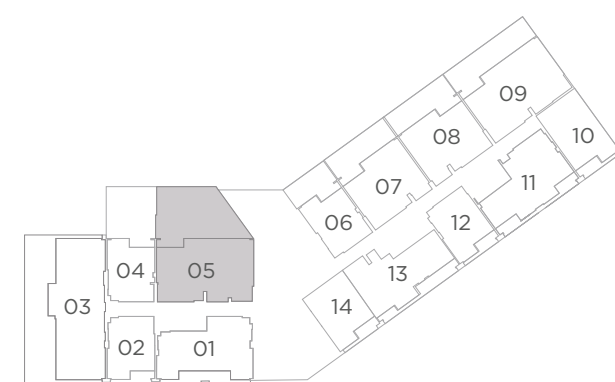
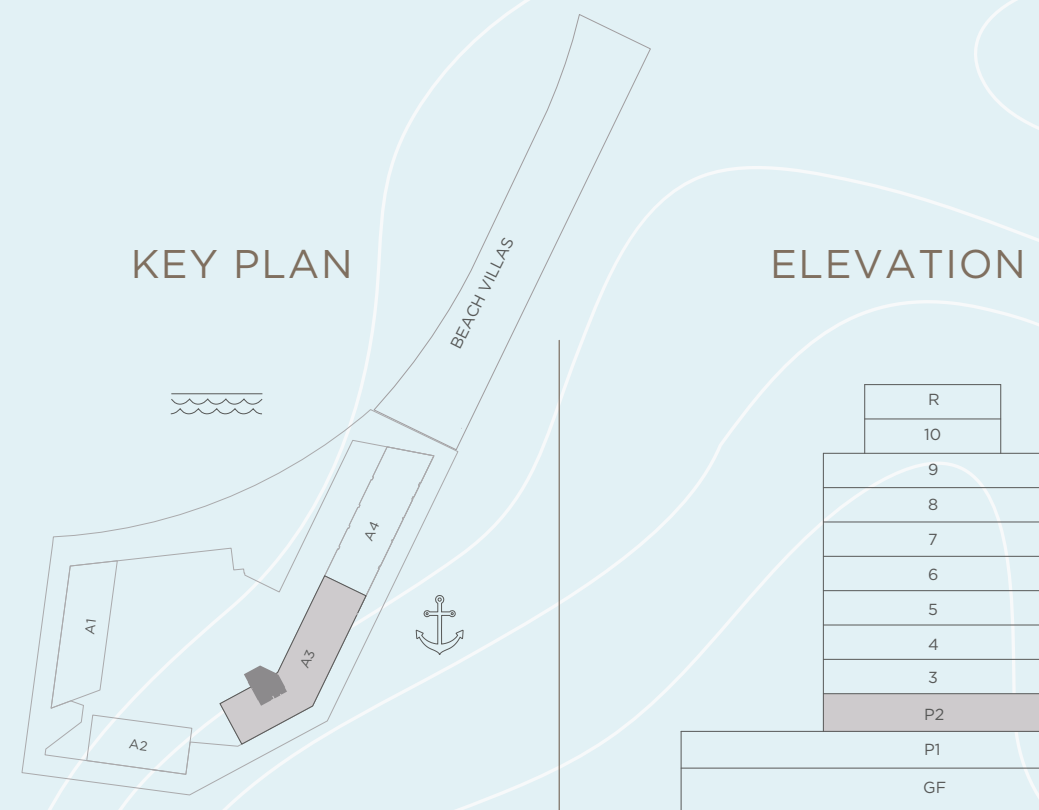

SECOND FLOOR PLAN

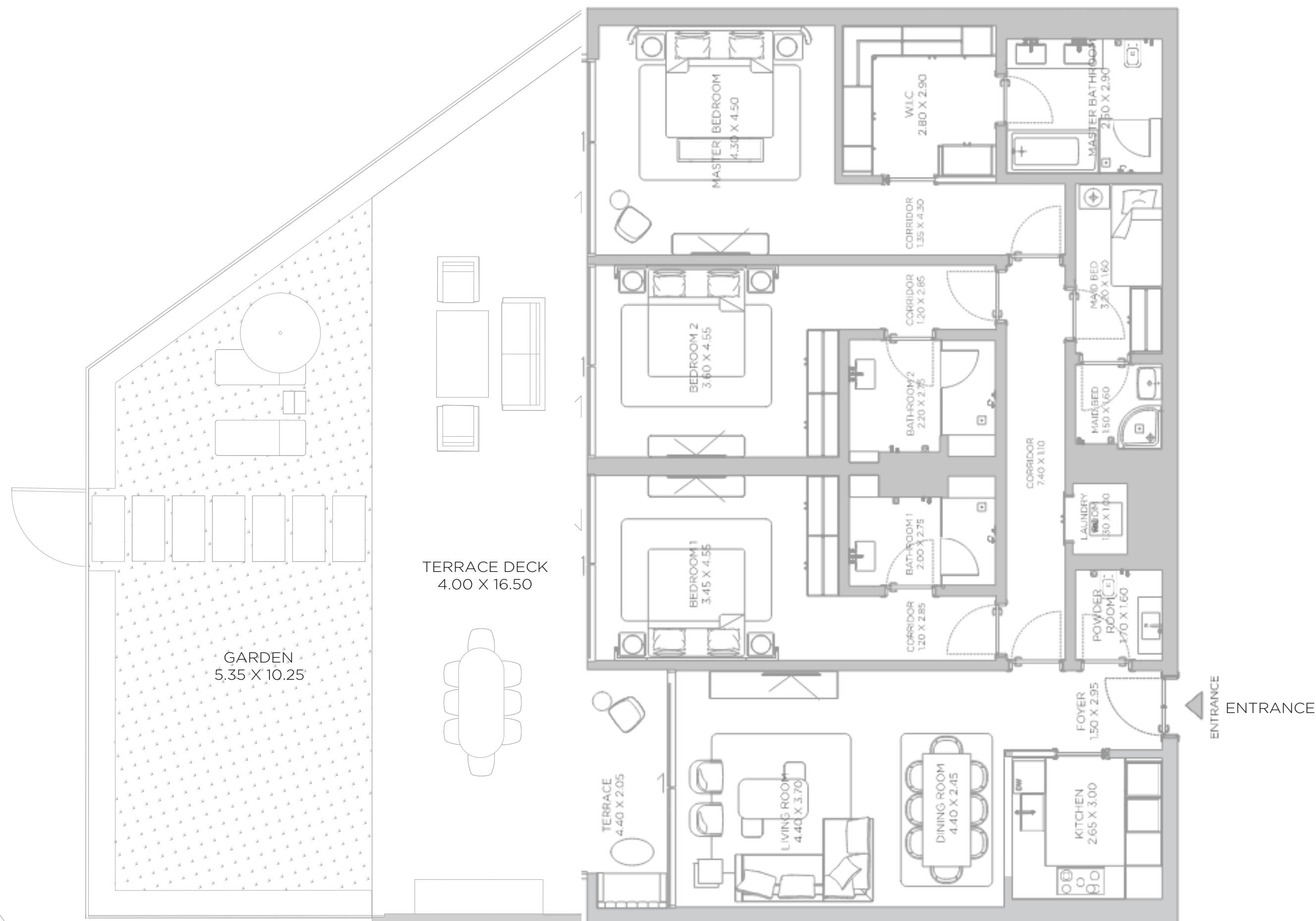

A3

1 BEDROOM

P2 UNIT 06

SUITE AREA	884	SQ.FT	82.16	SQ.M.
BALCONY AREA	944	SQ.FT	87.69	SQ.M.
TOTAL AREA	1828	SQ.FT	169.85	SQ.M.

KEY PLAN



ELEVATION

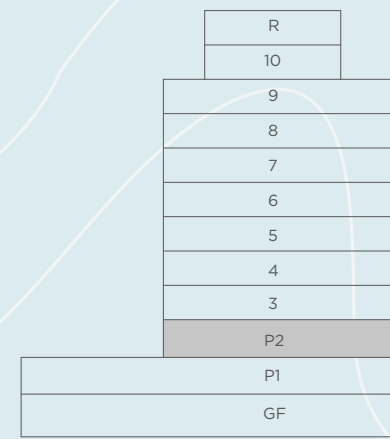

SECOND FLOOR PLAN

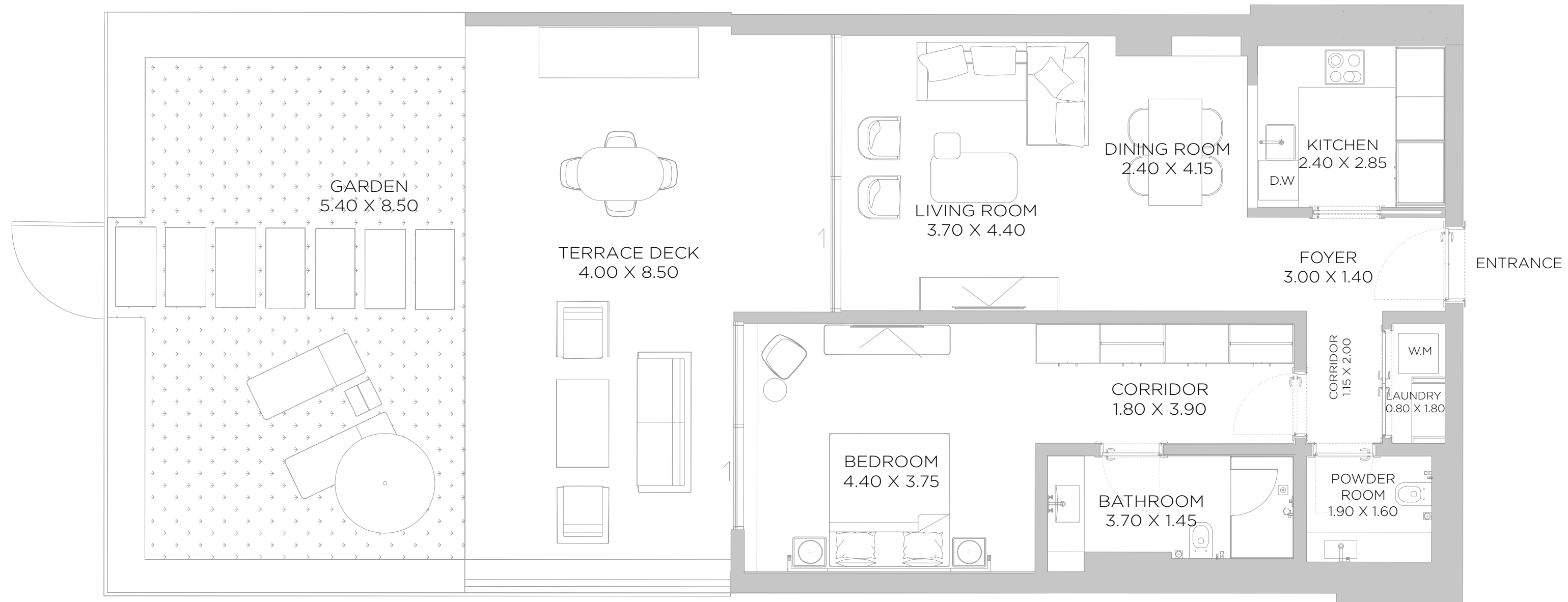

DISCLAIMER: All measurements, dimensions, coordinates and drawings, given as the Floor Plans in the literature are approximate and provided only for the purpose of marketing, illustration, information and general guidance as such drawings are not to scale. All the rooms, sizes, locations, orientations, dimensions, fixtures, fittings, finishes and specifications (including materials for, placement, size of rooms, windows, doors, balcony, furniture's inbuilt wardrobe etc.) provided in the floor plans may vary as the same have been taken from concept designs prior the actual development/construction and therefore their accuracy in relation to actual construction cannot be confirmed. Hence, we make no guarantee, warranty or representation as to the accuracy and completeness of the floor plan information as changes may be made during the development process, without notice. Always refer to latest IFC design available in the sales office for the most accurate representation of all construction details.

A3

2 BEDROOM

P2 UNIT 07

SUITE AREA	1367	SQ.FT	126.98	SQ.M.
BALCONY AREA	1356	SQ.FT	125.96	SQ.M.
TOTAL AREA	2723	SQ.FT	252.94	SQ.M.

KEY PLAN



ELEVATION

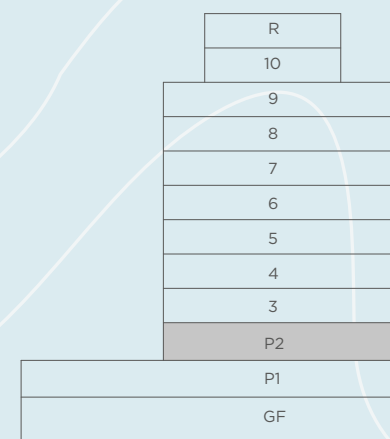

SECOND FLOOR PLAN

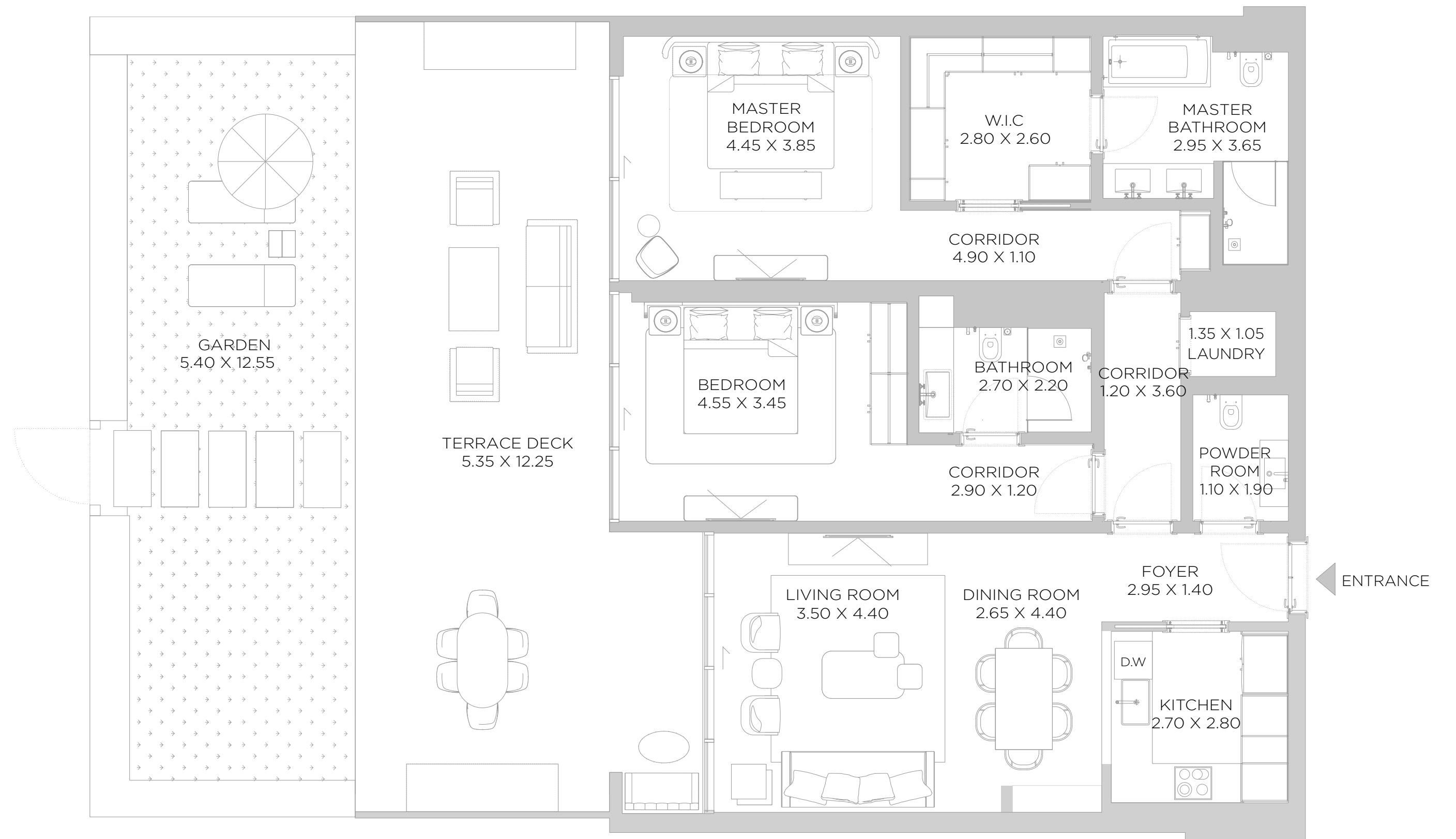

DISCLAIMER: All measurements, dimensions, coordinates and drawings, given as the Floor Plans in the literature are approximate and provided only for the purpose of marketing, illustration, information and general guidance as such drawings are not to scale. All the rooms, sizes, locations, orientations, dimensions, fixtures, fittings, finishes and specifications (including materials for, placement, size of rooms, windows, doors, balcony, furniture's inbuilt wardrobe etc.) provided in the floor plans may vary as the same have been taken from concept designs prior the actual development/construction and therefore their accuracy in relation to actual construction cannot be confirmed. Hence, we make no guarantee, warranty or representation as to the accuracy and completeness of the floor plan information as changes may be made during the development process, without notice. Always refer to latest IFC design available in the sales office for the most accurate representation of all construction details.

A3

2 BEDROOM P2 UNIT 08

SUITE AREA	1368	SQ.FT	127.05	SQ.M.
BALCONY AREA	1355	SQ.FT	125.96	SQ.M.
TOTAL AREA	2723	SQ.FT	253.01	SQ.M.

KEY PLAN



ELEVATION

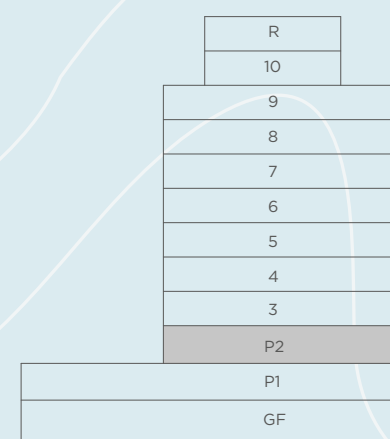

SECOND FLOOR PLAN

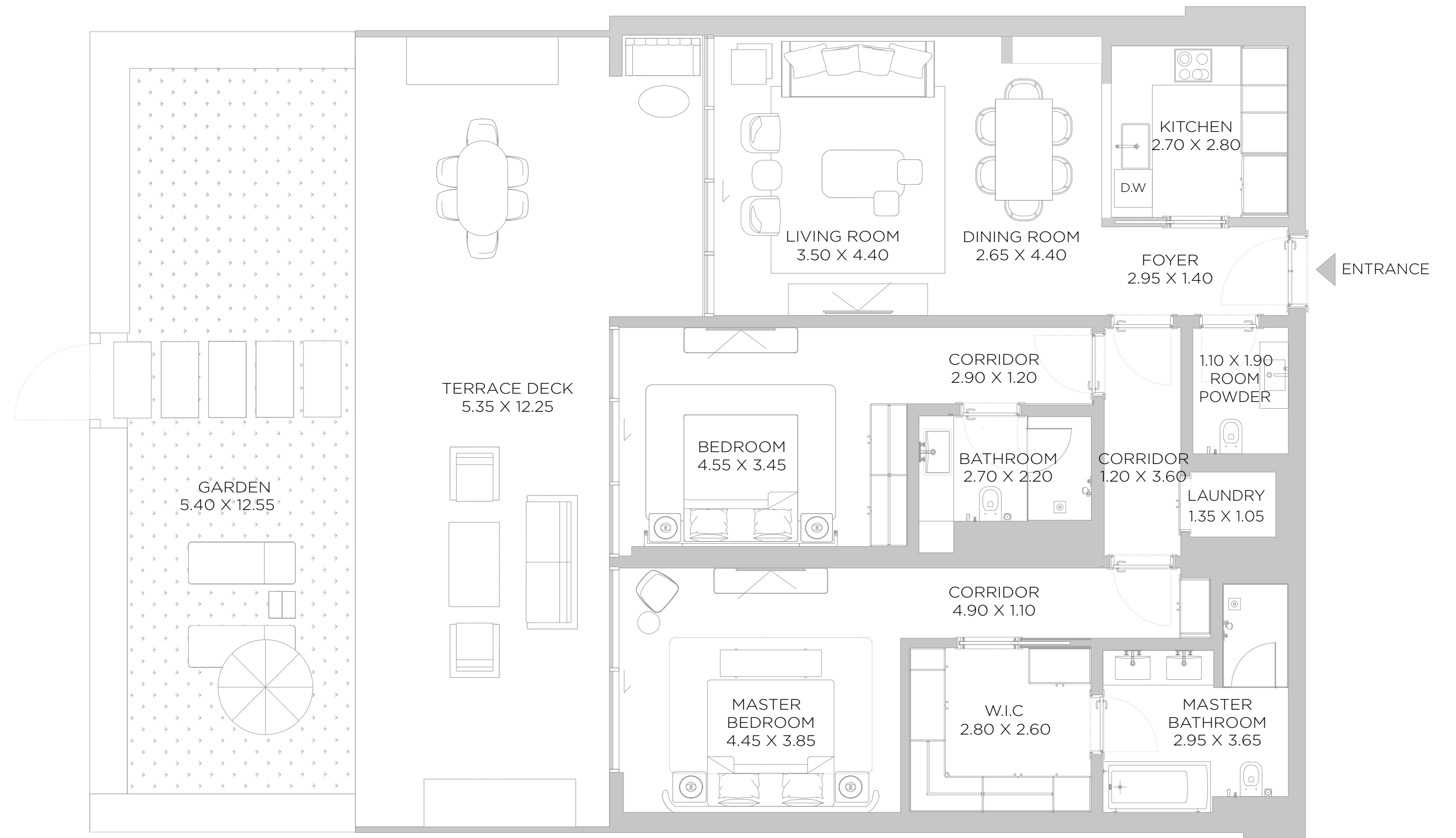

DISCLAIMER: All measurements, dimensions, coordinates and drawings, given as the Floor Plans in the literature are approximate and provided only for the purpose of marketing, illustration, information and general guidance as such drawings are not to scale. All the rooms, sizes, locations, orientations, dimensions, fixtures, fittings, finishes and specifications (including materials for, placement, size of rooms, windows, doors, balcony, furniture's inbuilt wardrobe etc.) provided in the floor plans may vary as the same have been taken from concept designs prior the actual development/construction and therefore their accuracy in relation to actual construction cannot be confirmed. Hence, we make no guarantee, warranty or representation as to the accuracy and completeness of the floor plan information as changes may be made during the development process, without notice. Always refer to latest IFC design available in the sales office for the most accurate representation of all construction details.

A3

3 BEDROOM

P2 UNIT 09
 OPTION 1

SUITE AREA	1858	SQ.FT	172.66	SQ.M.
BALCONY AREA	1783	SQ.FT	165.60	SQ.M.
TOTAL AREA	3641	SQ.FT	338.26	SQ.M.

KEY PLAN



ELEVATION

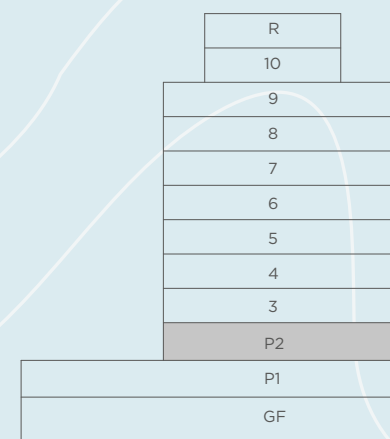

SECOND FLOOR PLAN

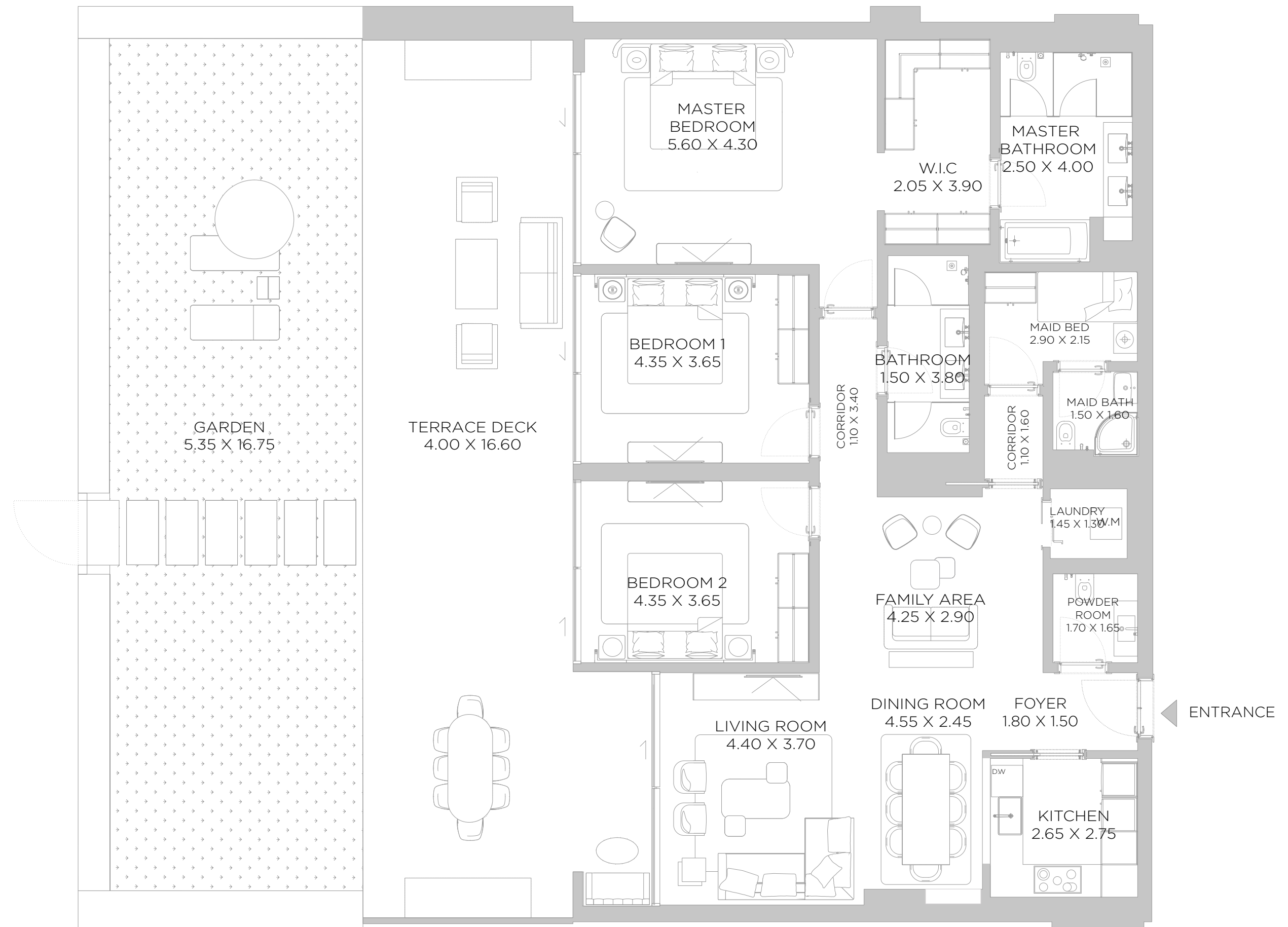

DISCLAIMER: All measurements, dimensions, coordinates and drawings, given as the Floor Plans in the literature are approximate and provided only for the purpose of marketing, illustration, information and general guidance as such drawings are not to scale. All the rooms, sizes, locations, orientations, dimensions, fixtures, fittings, finishes and specifications (including materials for, placement, size of rooms, windows, doors, balcony, furniture's inbuilt wardrobe etc.) provided in the floor plans may vary as the same have been taken from concept designs prior to the actual development/construction and therefore their accuracy in relation to actual construction cannot be confirmed. Hence, we make no guarantee, warranty or representation as to the accuracy and completeness of the floor plan information as changes may be made during the development process, without notice. Always refer to latest IFC design available in the sales office for the most accurate representation of all construction details.

A3

3 BEDROOM

P2 UNIT 09
 OPTION 2

SUITE AREA	1858	SQ.FT	172.66	SQ.M.
BALCONY AREA	1783	SQ.FT	165.60	SQ.M.
TOTAL AREA	3641	SQ.FT	338.26	SQ.M.

KEY PLAN



ELEVATION

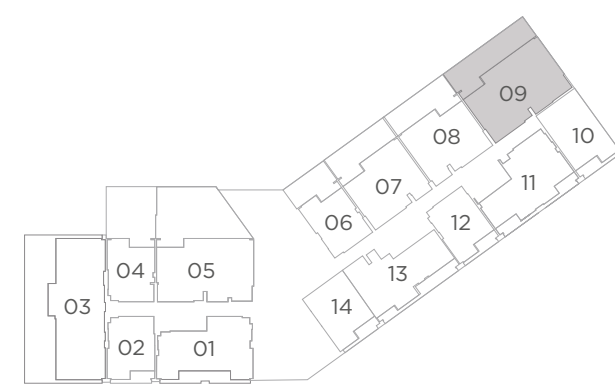
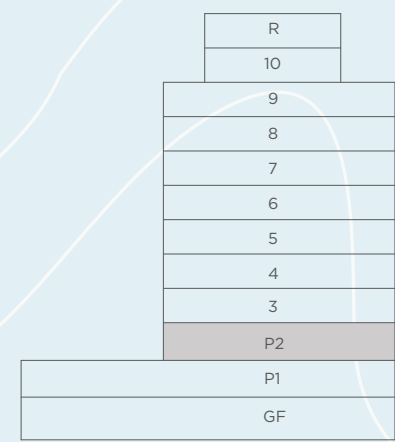

SECOND FLOOR PLAN

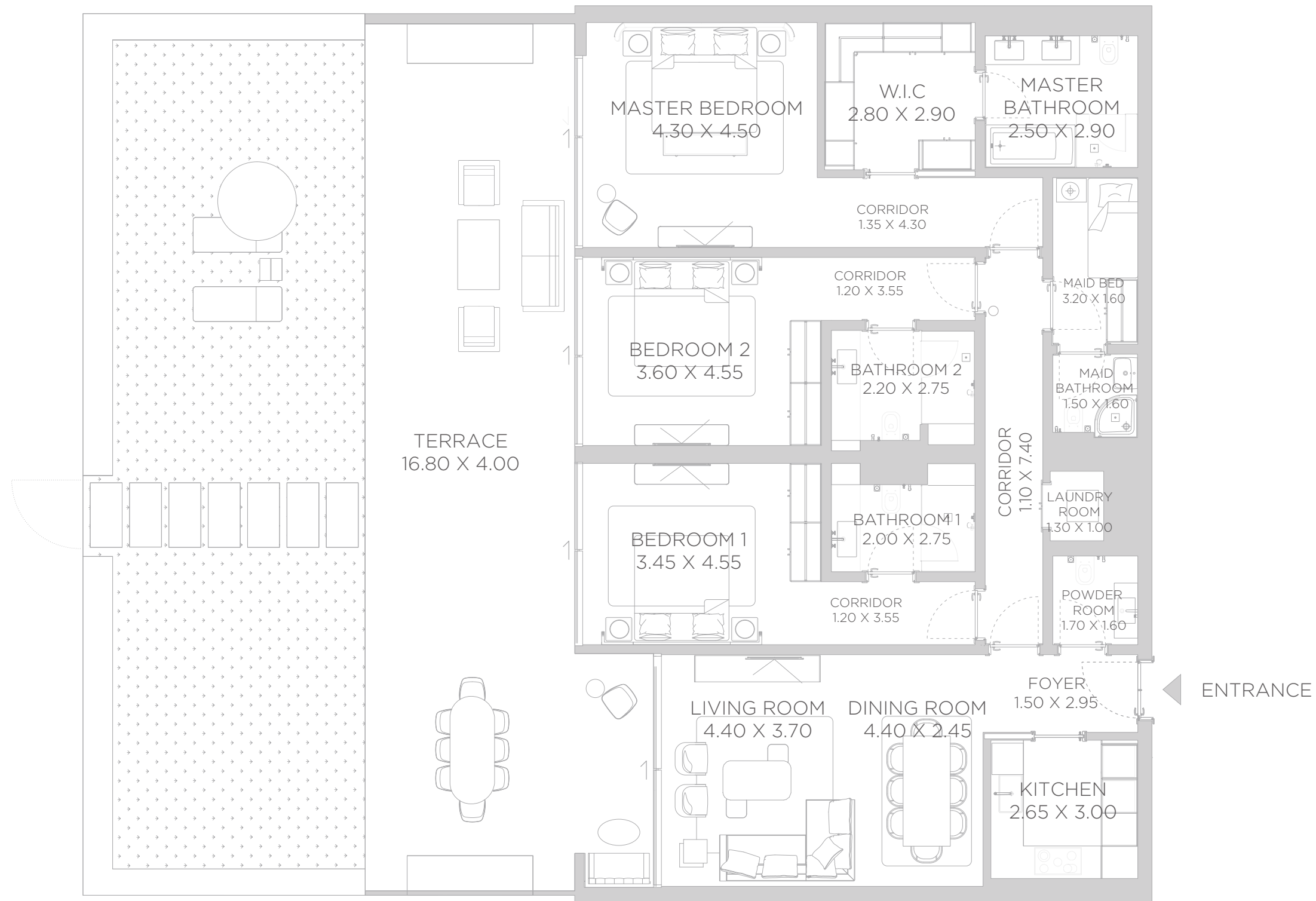

DISCLAIMER: All measurements, dimensions, coordinates and drawings, given as the Floor Plans in the literature are approximate and provided only for the purpose of marketing, illustration, information and general guidance as such drawings are not to scale. All the rooms, sizes, locations, orientations, dimensions, fixtures, fittings, finishes and specifications (including materials for, placement, size of rooms, windows, doors, balcony, furniture's inbuilt wardrobe etc.) provided in the floor plans may vary as the same have been taken from concept designs prior the actual development/construction and therefore their accuracy in relation to actual construction cannot be confirmed. Hence, we make no guarantee, warranty or representation as to the accuracy and completeness of the floor plan information as changes may be made during the development process, without notice. Always refer to latest IFC design available in the sales office for the most accurate representation of all construction details.

A3

1 BEDROOM P2 UNIT 10

SUITE AREA	1104	SQ.FT	102.55	SQ.M.
BALCONY AREA	111	SQ.FT	10.36	SQ.M.
TOTAL AREA	1215	SQ.FT	112.91	SQ.M.

KEY PLAN



ELEVATION

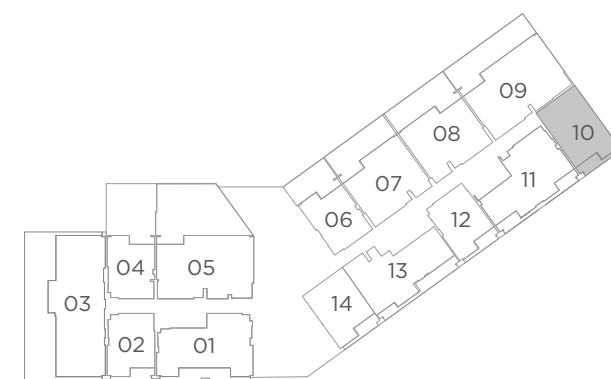
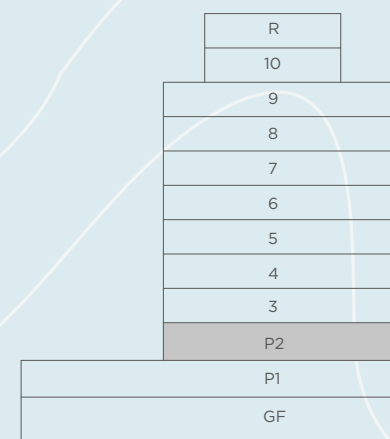

SECOND FLOOR PLAN

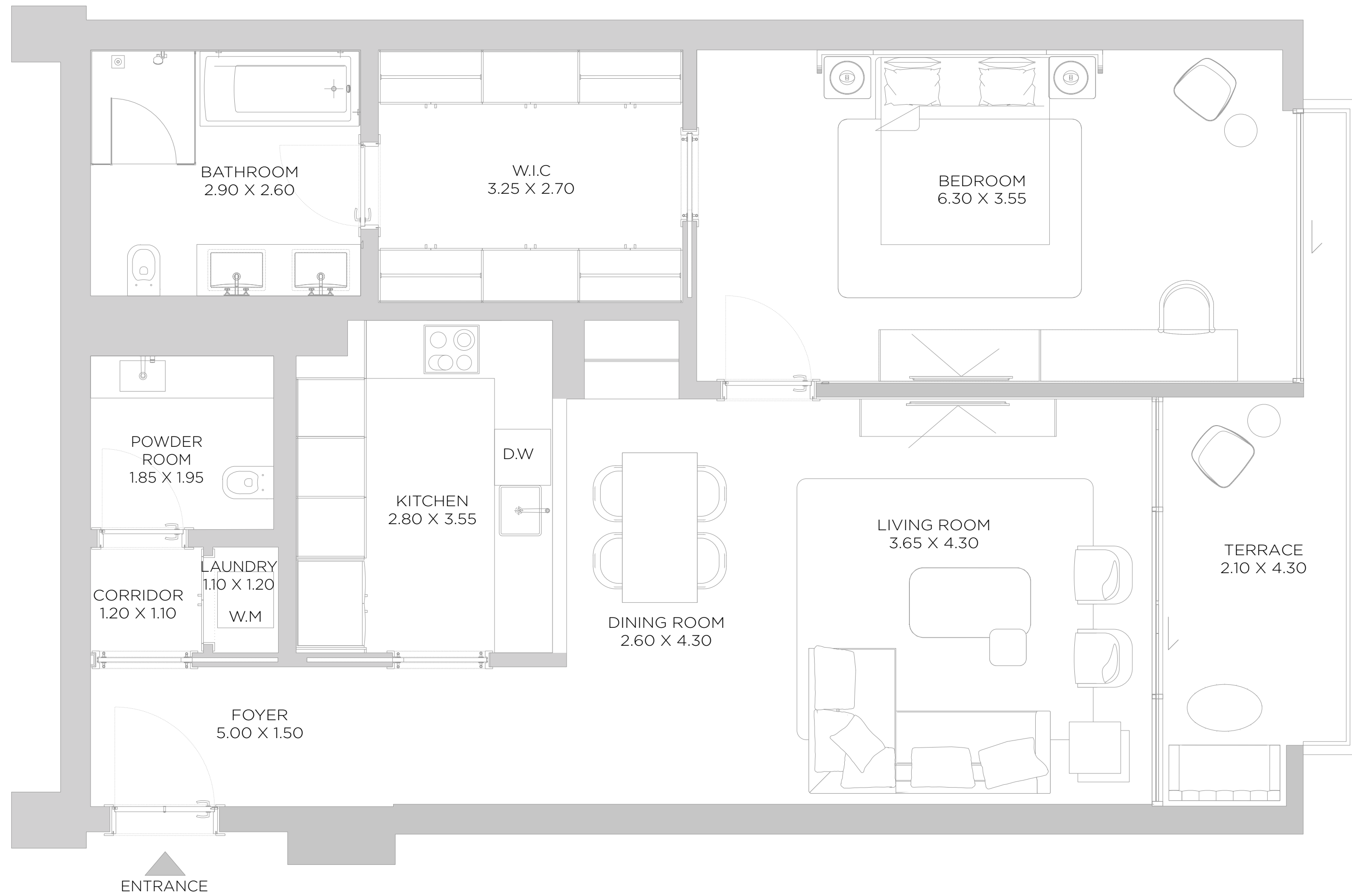

A3

2 BEDROOM

P2 UNIT 11

SUITE AREA	1418	SQ.FT	131.77	SQ.M.
BALCONY AREA	262	SQ.FT	24.37	SQ.M.
TOTAL AREA	1681	SQ.FT	156.14	SQ.M.

KEY PLAN



ELEVATION

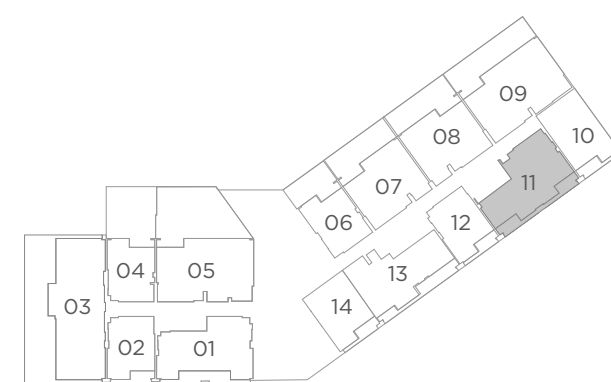
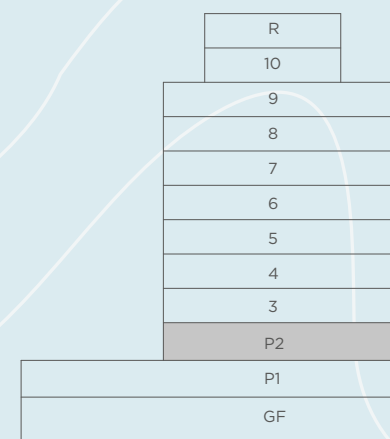

SECOND FLOOR PLAN

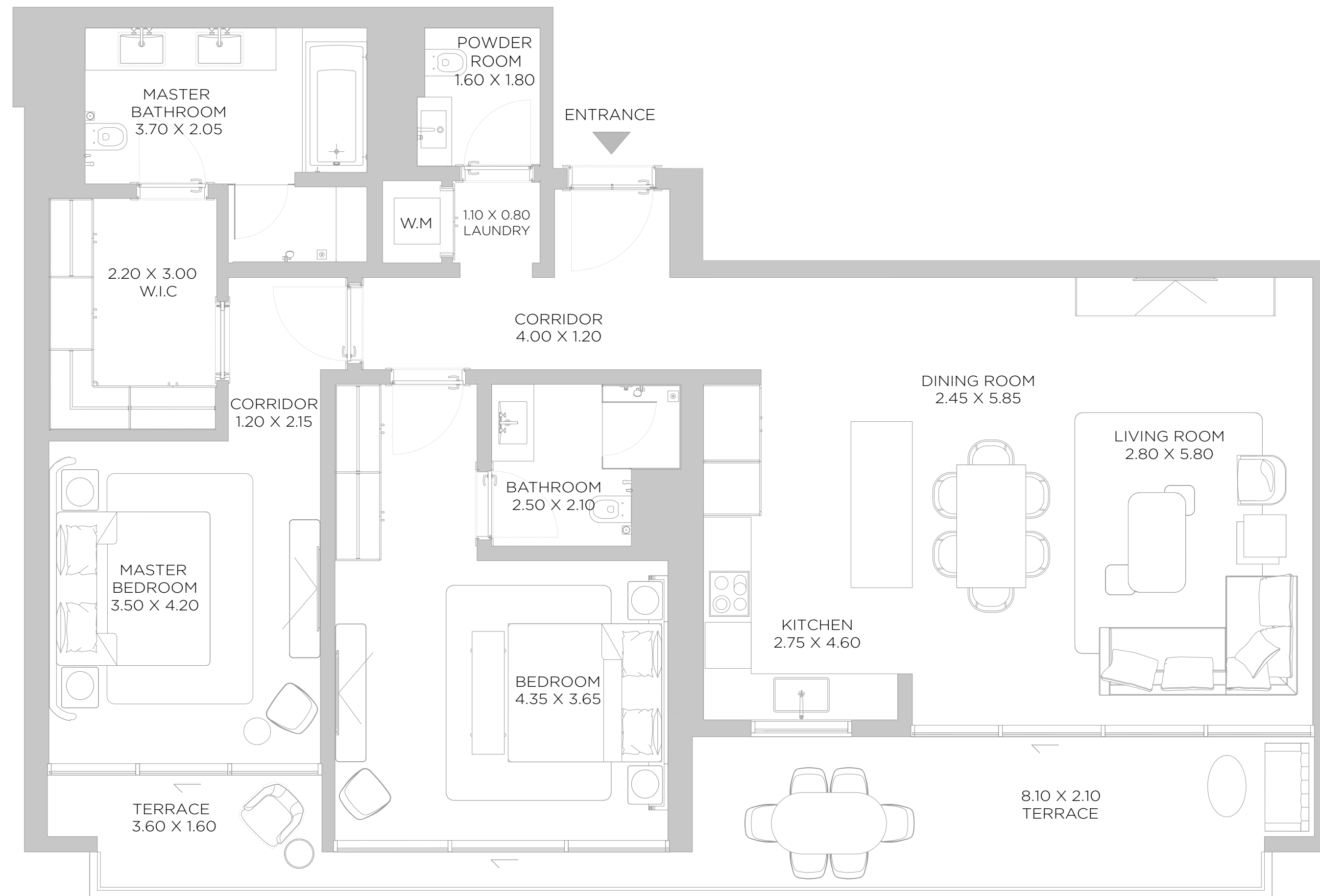

DISCLAIMER: All measurements, dimensions, coordinates and drawings, given as the Floor Plans in the literature are approximate and provided only for the purpose of marketing, illustration, information and general guidance as such drawings are not to scale. All the rooms, sizes, locations, orientations, dimensions, fixtures, fittings, finishes and specifications (including materials for, placement, size of rooms, windows, doors, balcony, furniture's inbuilt wardrobe etc.) provided in the floor plans may vary as the same have been taken from concept designs prior the actual development/construction and therefore their accuracy in relation to actual construction cannot be confirmed. Hence, we make no guarantee, warranty or representation as to the accuracy and completeness of the floor plan information as changes may be made during the development process, without notice. Always refer to latest IFC design available in the sales office for the most accurate representation of all construction details.

A3

1 BEDROOM

P2 UNIT 12

SUITE AREA	891	SQ.FT	82.79	SQ.M.
BALCONY AREA	109	SQ.FT	10.17	SQ.M.
TOTAL AREA	1001	SQ.FT	92.96	SQ.M.

KEY PLAN



ELEVATION

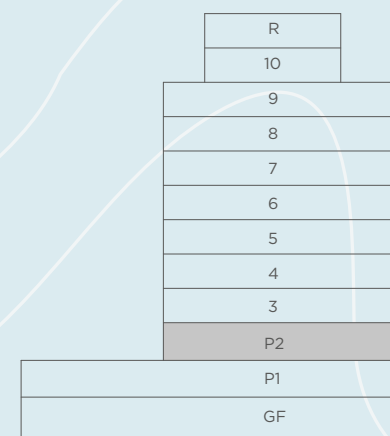

SECOND FLOOR PLAN

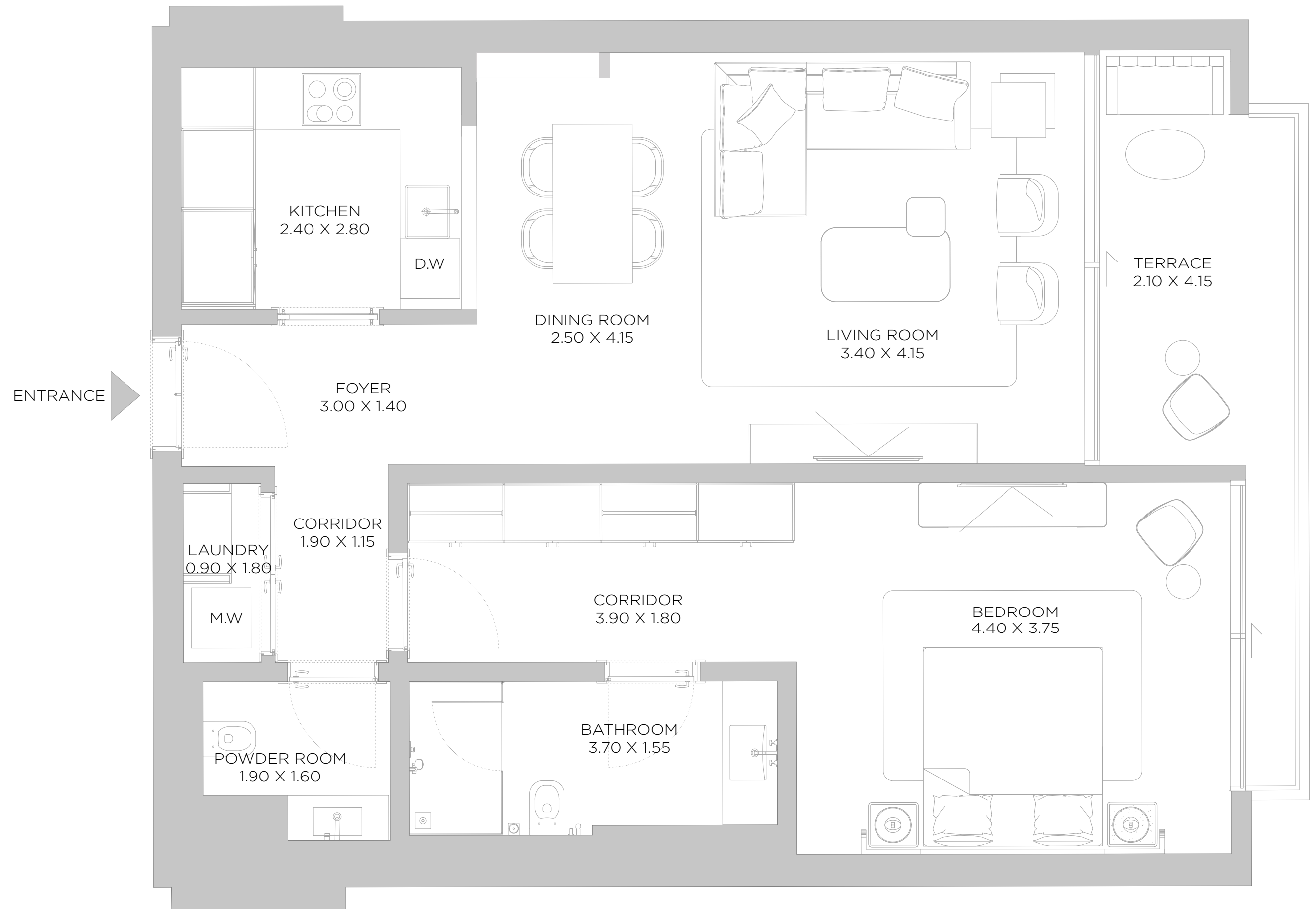

DISCLAIMER: All measurements, dimensions, coordinates and drawings, given as the Floor Plans in the literature are approximate and provided only for the purpose of marketing, illustration, information and general guidance as such drawings are not to scale. All the rooms, sizes, locations, orientations, dimensions, fixtures, fittings, finishes and specifications (including materials for, placement, size of rooms, windows, doors, balcony, furniture's inbuilt wardrobe etc.) provided in the floor plans may vary as the same have been taken from concept designs prior the actual development/construction and therefore their accuracy in relation to actual construction cannot be confirmed. Hence, we make no guarantee, warranty or representation as to the accuracy and completeness of the floor plan information as changes may be made during the development process, without notice. Always refer to latest IFC design available in the sales office for the most accurate representation of all construction details.

A3

2 BEDROOM

P2 UNIT 13

SUITE AREA	1432	SQ.FT	133.05	SQ.M.
BALCONY AREA	262	SQ.FT	24.33	SQ.M.
TOTAL AREA	1694	SQ.FT	157.38	SQ.M.

KEY PLAN



ELEVATION

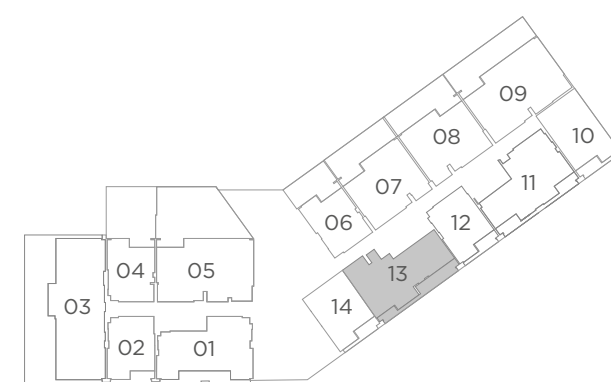
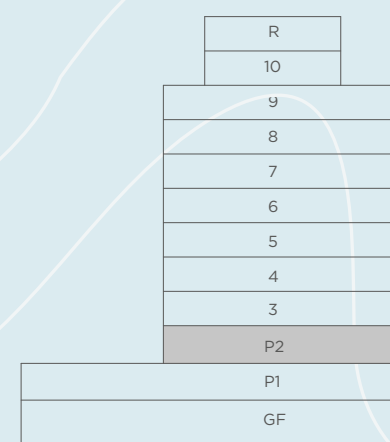

SECOND FLOOR PLAN

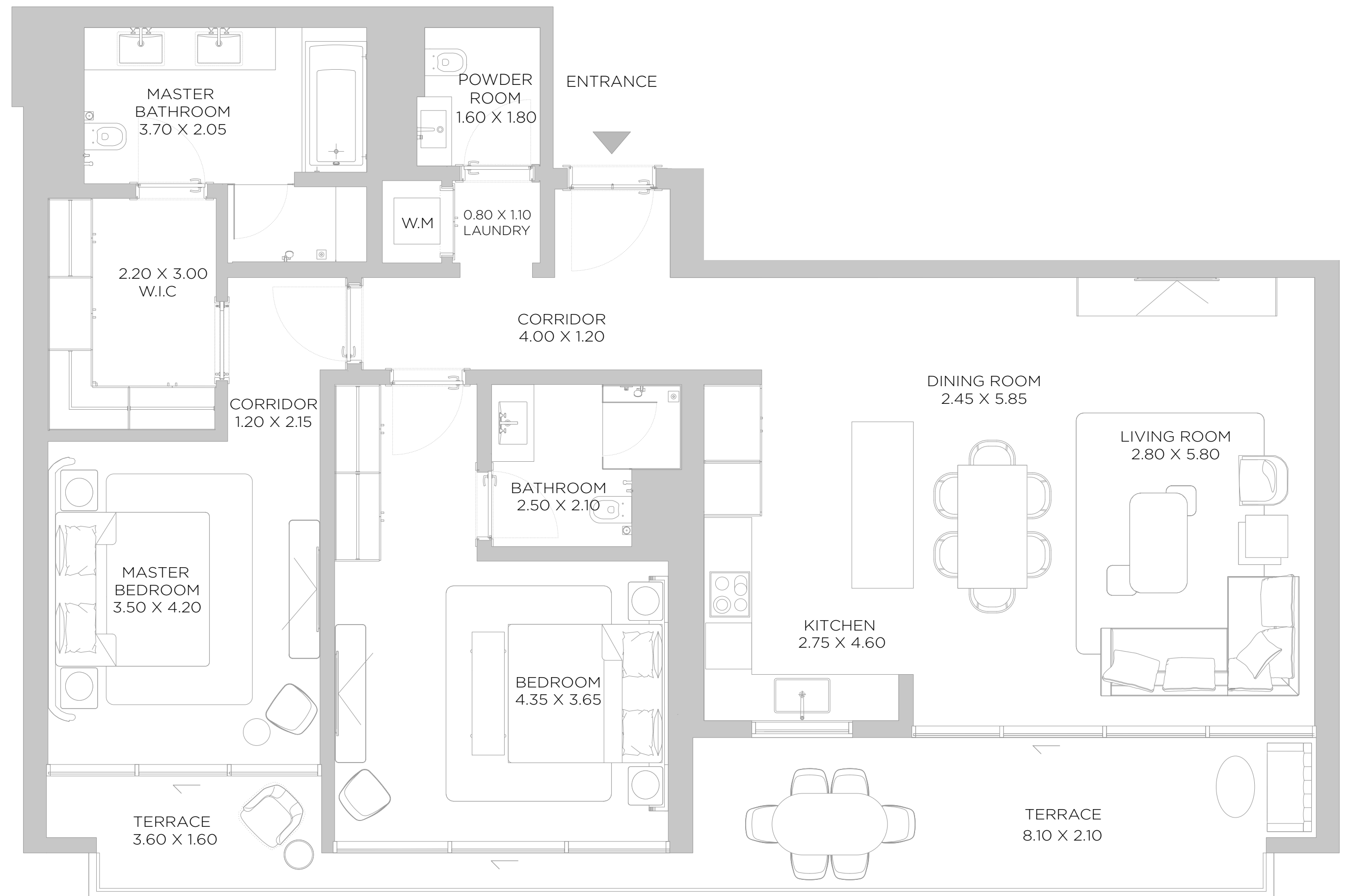

DISCLAIMER: All measurements, dimensions, coordinates and drawings, given as the Floor Plans in the literature are approximate and provided only for the purpose of marketing, illustration, information and general guidance as such drawings are not to scale. All the rooms, sizes, locations, orientations, dimensions, fixtures, fittings, finishes and specifications (including materials for, placement, size of rooms, windows, doors, balcony, furniture's inbuilt wardrobe etc.) provided in the floor plans may vary as the same have been taken from concept designs prior to the actual development/construction and therefore their accuracy in relation to actual construction cannot be confirmed. Hence, we make no guarantee, warranty or representation as to the accuracy and completeness of the floor plan information as changes may be made during the development process, without notice. Always refer to latest IFC design available in the sales office for the most accurate representation of all construction details.

A3

1 BEDROOM

P2 UNIT 14

SUITE AREA	894	SQ.FT	83.04	SQ.M.
BALCONY AREA	108	SQ.FT	10.05	SQ.M.
TOTAL AREA	1002	SQ.FT	93.09	SQ.M.

KEY PLAN



ELEVATION

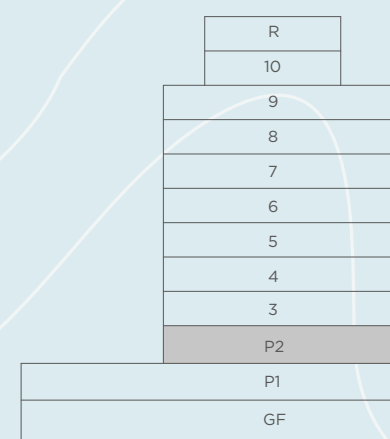

SECOND FLOOR PLAN

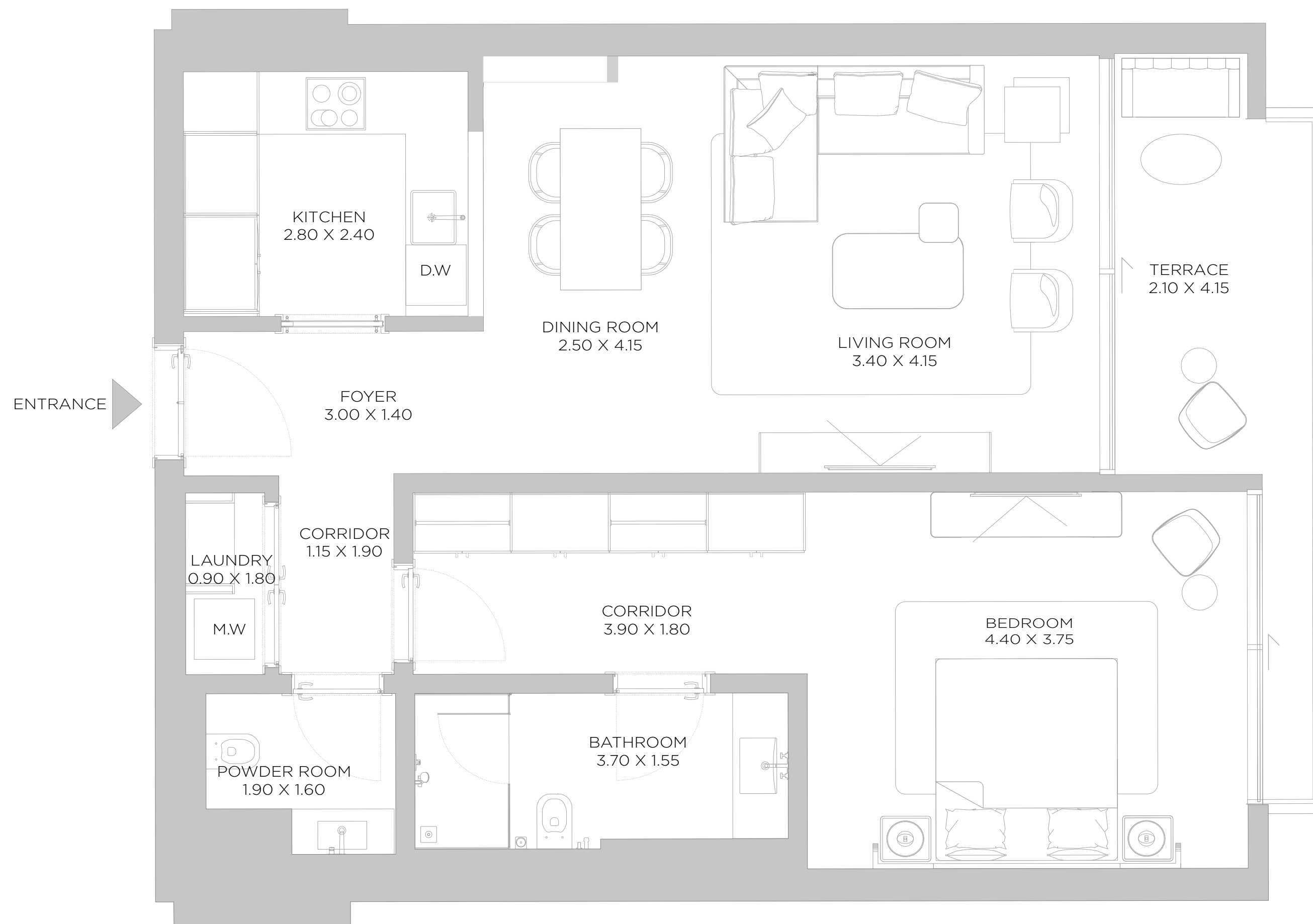

DISCLAIMER: All measurements, dimensions, coordinates and drawings, given as the Floor Plans in the literature are approximate and provided only for the purpose of marketing, illustration, information and general guidance as such drawings are not to scale. All the rooms, sizes, locations, orientations, dimensions, fixtures, fittings, finishes and specifications (including materials for, placement, size of rooms, windows, doors, balcony, furniture's inbuilt wardrobe etc.) provided in the floor plans may vary as the same have been taken from concept designs prior the actual development/construction and therefore their accuracy in relation to actual construction cannot be confirmed. Hence, we make no guarantee, warranty or representation as to the accuracy and completeness of the floor plan information as changes may be made during the development process, without notice. Always refer to latest IFC design available in the sales office for the most accurate representation of all construction details.

A3

2 BEDROOM

LEVEL 03 UNIT 01

SUITE AREA	1426	SQ.FT	132.51	SQ.M.
BALCONY AREA	263	SQ.FT	24.39	SQ.M.
TOTAL AREA	1689	SQ.FT	156.90	SQ.M.

KEY PLAN



ELEVATION

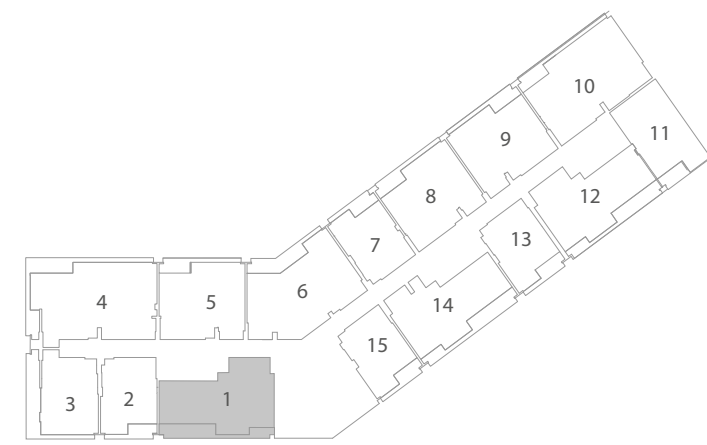
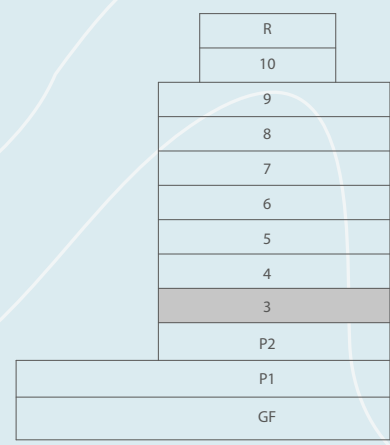

THIRD FLOOR PLAN

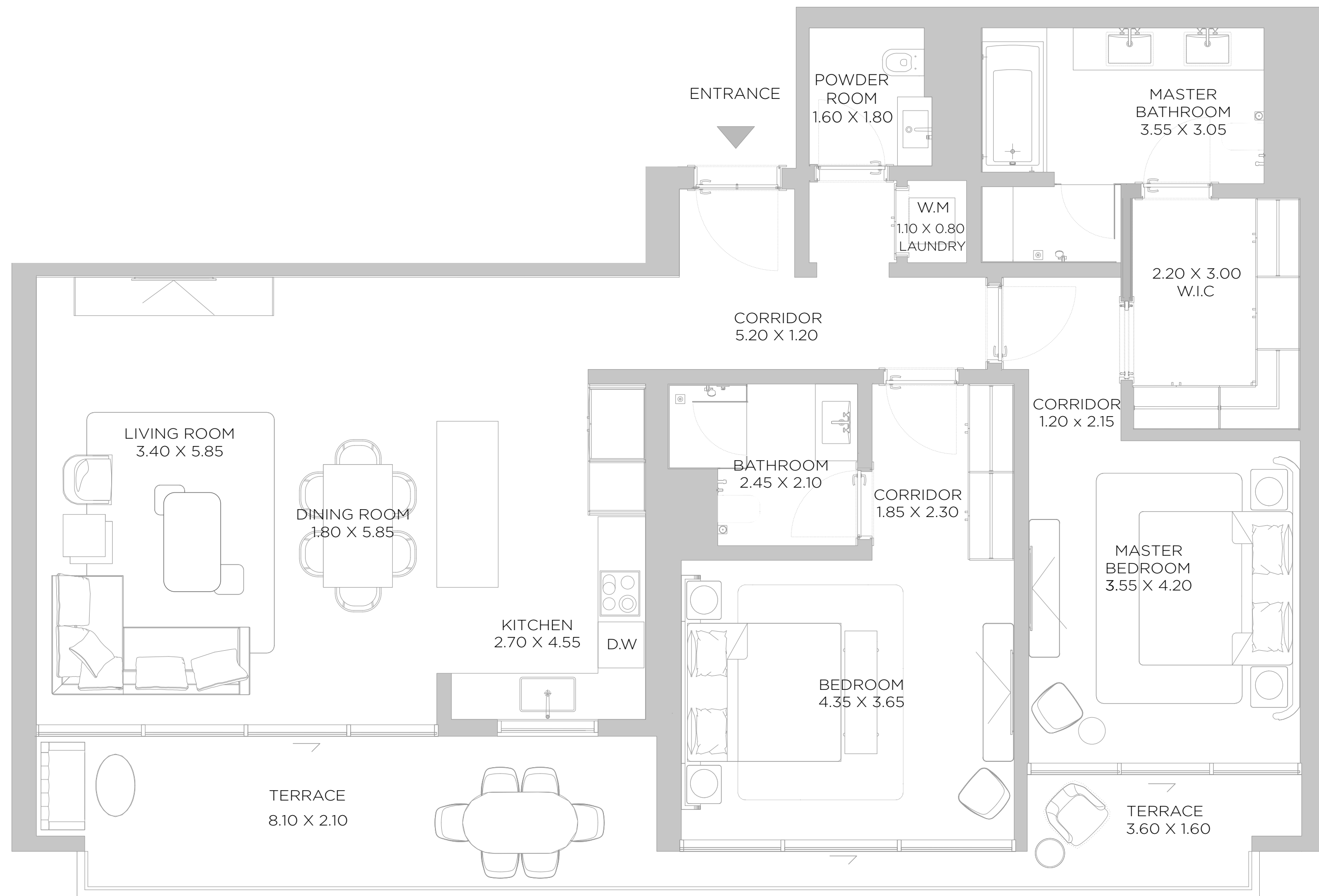

DISCLAIMER: All measurements, dimensions, coordinates and drawings, given as the Floor Plans in the literature are approximate and provided only for the purpose of marketing, illustration, information and general guidance as such drawings are not to scale. All the rooms, sizes, locations, orientations, dimensions, fixtures, fittings, finishes and specifications (including materials for, placement, size of rooms, windows, doors, balcony, furniture's inbuilt wardrobe etc.) provided in the floor plans may vary as the same have been taken from concept designs prior the actual development/construction and therefore their accuracy in relation to actual construction cannot be confirmed. Hence, we make no guarantee, warranty or representation as to the accuracy and completeness of the floor plan information as changes may be made during the development process, without notice. Always refer to latest IFC design available in the sales office for the most accurate representation of all construction details.

A3

1 BEDROOM

LEVEL 03 UNIT 02

SUITE AREA	893 SQ.FT	82.96 SQ.M.
BALCONY AREA	109 SQ.FT	10.17 SQ.M.
TOTAL AREA	1002 SQ.FT	93.13 SQ.M.

KEY PLAN



ELEVATION

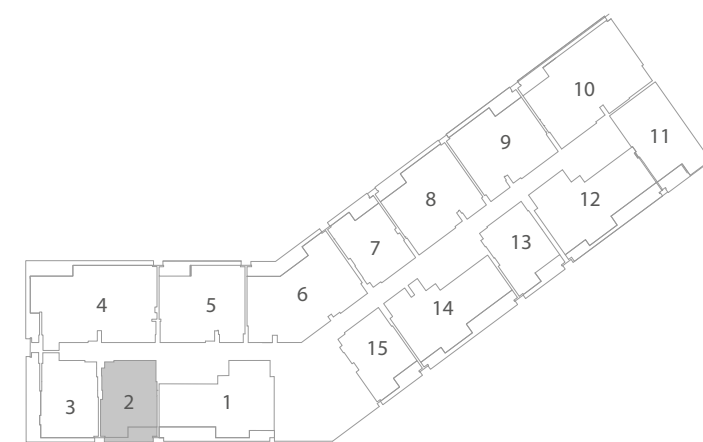
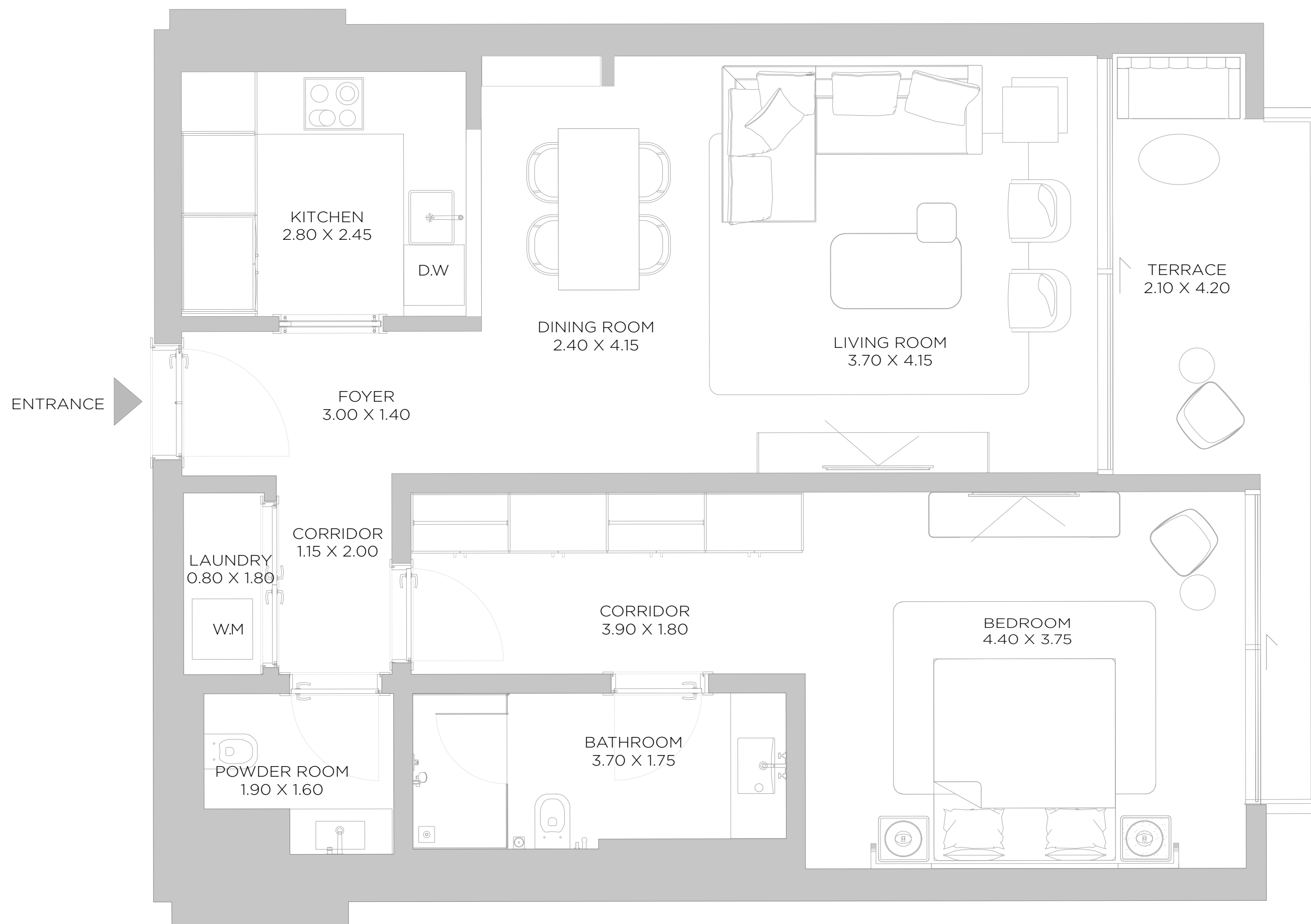
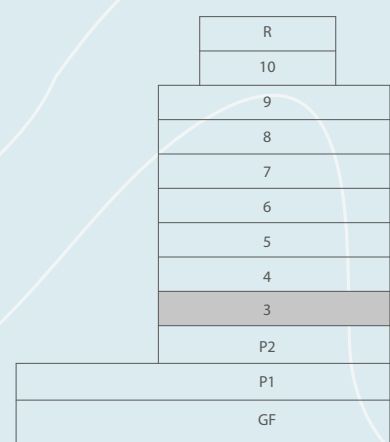

THIRD FLOOR PLAN

DISCLAIMER: All measurements, dimensions, coordinates and drawings, given as the Floor Plans in the literature are approximate and provided only for the purpose of marketing, illustration, information and general guidance as such drawings are not to scale. All the rooms, sizes, locations, orientations, dimensions, fixtures, fittings, finishes and specifications (including materials for, placement, size of rooms, windows, doors, balcony, furniture's inbuilt wardrobe etc.) provided in the floor plans may vary as the same have been taken from concept designs prior to the actual development/construction and therefore their accuracy in relation to actual construction cannot be confirmed. Hence, we make no guarantee, warranty or representation as to the accuracy and completeness of the floor plan information as changes may be made during the development process, without notice. Always refer to latest IFC design available in the sales office for the most accurate representation of all construction details.

A3

1 BEDROOM

LEVEL 03 UNIT 03

SUITE AREA	998	SQ.FT	92.71	SQ.M.
BALCONY AREA	300	SQ.FT	27.90	SQ.M.
TOTAL AREA	1298	SQ.FT	120.61	SQ.M.

KEY PLAN



ELEVATION

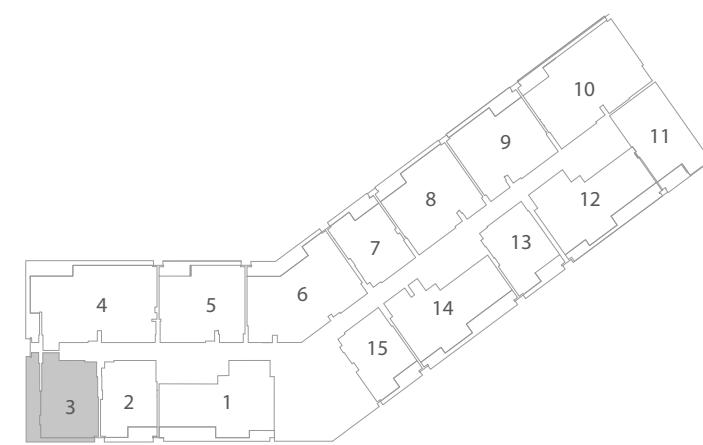
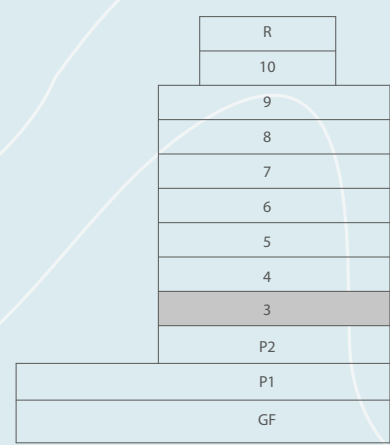

THIRD FLOOR PLAN

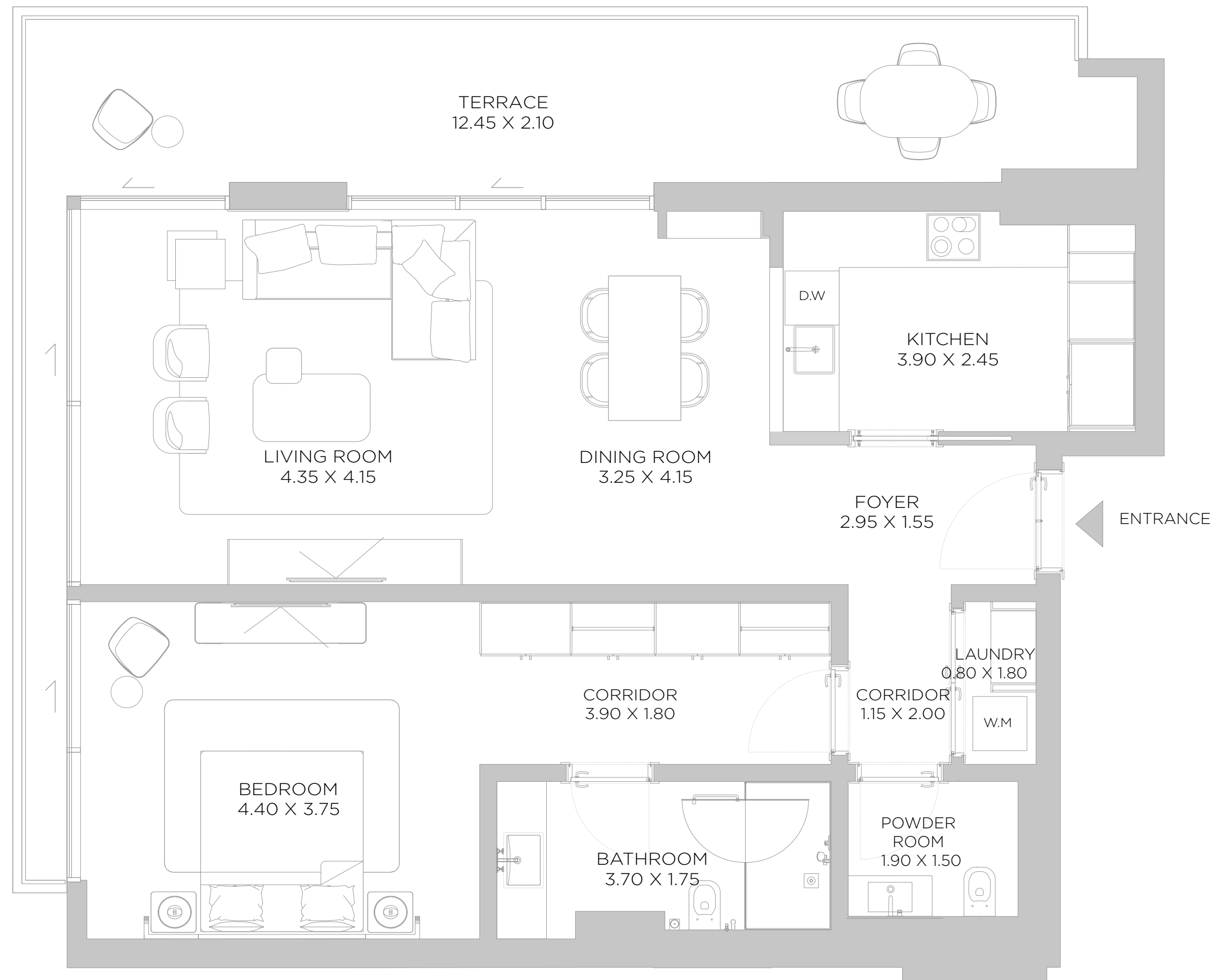

DISCLAIMER: All measurements, dimensions, coordinates and drawings, given as the Floor Plans in the literature are approximate and provided only for the purpose of marketing, illustration, information and general guidance as such drawings are not to scale. All the rooms, sizes, locations, orientations, dimensions, fixtures, fittings, finishes and specifications (including materials for, placement, size of rooms, windows, doors, balcony, furniture's inbuilt wardrobe etc.) provided in the floor plans may vary as the same have been taken from concept designs prior the actual development/construction and therefore their accuracy in relation to actual construction cannot be confirmed. Hence, we make no guarantee, warranty or representation as to the accuracy and completeness of the floor plan information as changes may be made during the development process, without notice. Always refer to latest IFC design available in the sales office for the most accurate representation of all construction details.

A3

3 BEDROOM

LEVEL 03 UNIT 04

SUITE AREA	1968	SQ.FT	182.86	SQ.M.
BALCONY AREA	318	SQ.FT	29.55	SQ.M.
TOTAL AREA	2286	SQ.FT	212.41	SQ.M.

KEY PLAN



ELEVATION

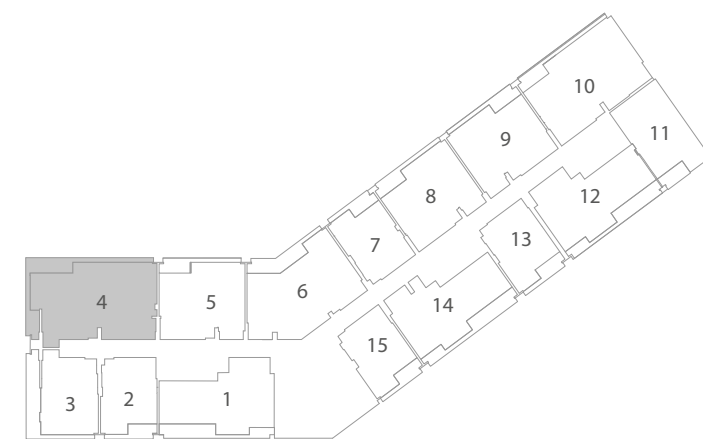
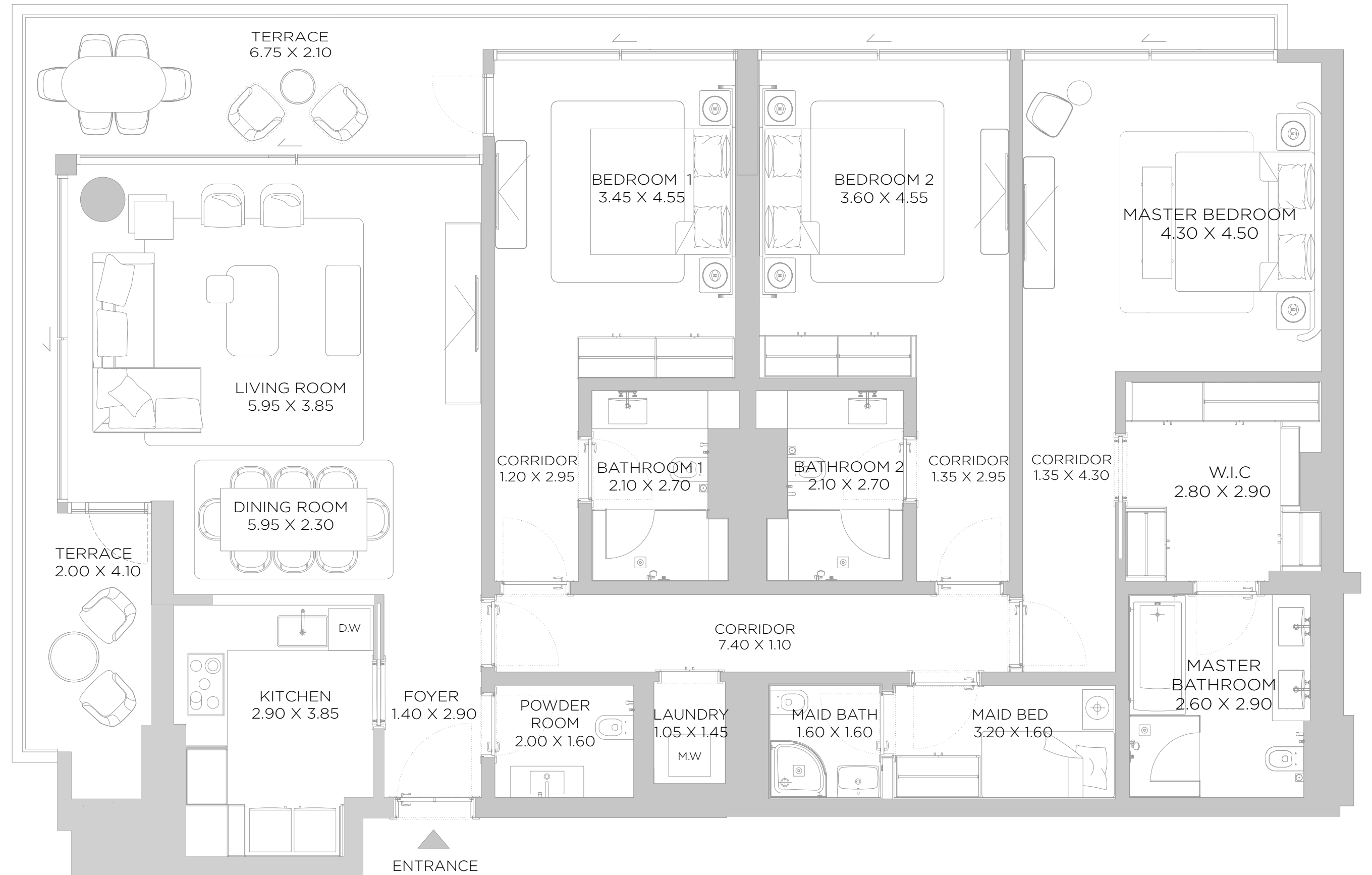
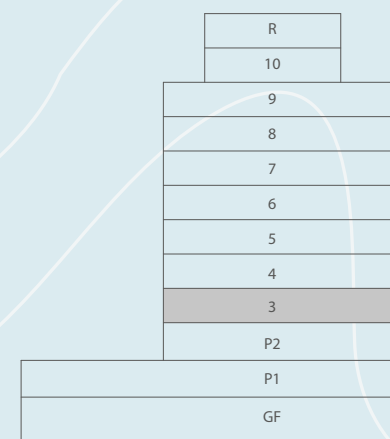

THIRD FLOOR PLAN

DISCLAIMER: All measurements, dimensions, coordinates and drawings, given as the Floor Plans in the literature are approximate and provided only for the purpose of marketing, illustration, information and general guidance as such drawings are not to scale. All the rooms, sizes, locations, orientations, dimensions, fixtures, fittings, finishes and specifications (including materials for, placement, size of rooms, windows, doors, balcony, furniture's inbuilt wardrobe etc.) provided in the floor plans may vary as the same have been taken from concept designs prior the actual development/construction and therefore their accuracy in relation to actual construction cannot be confirmed. Hence, we make no guarantee, warranty or representation as to the accuracy and completeness of the floor plan information as changes may be made during the development process, without notice. Always refer to latest IFC design available in the sales office for the most accurate representation of all construction details.

A3

2 BEDROOM

LEVEL 03 UNIT 05

SUITE AREA	1368	SQ.FT	127.07	SQ.M.
BALCONY AREA	136	SQ.FT	12.64	SQ.M.
TOTAL AREA	1504	SQ.FT	139.71	SQ.M.

KEY PLAN



ELEVATION

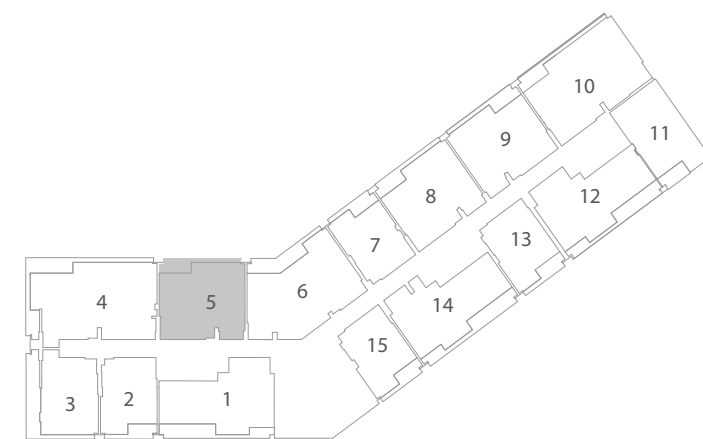
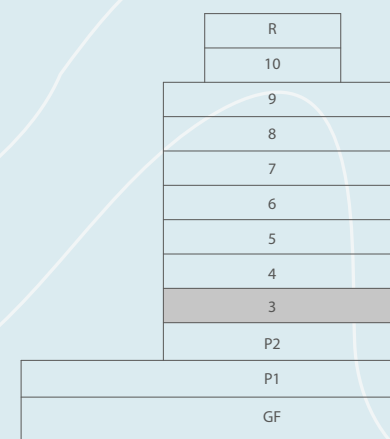

THIRD FLOOR PLAN

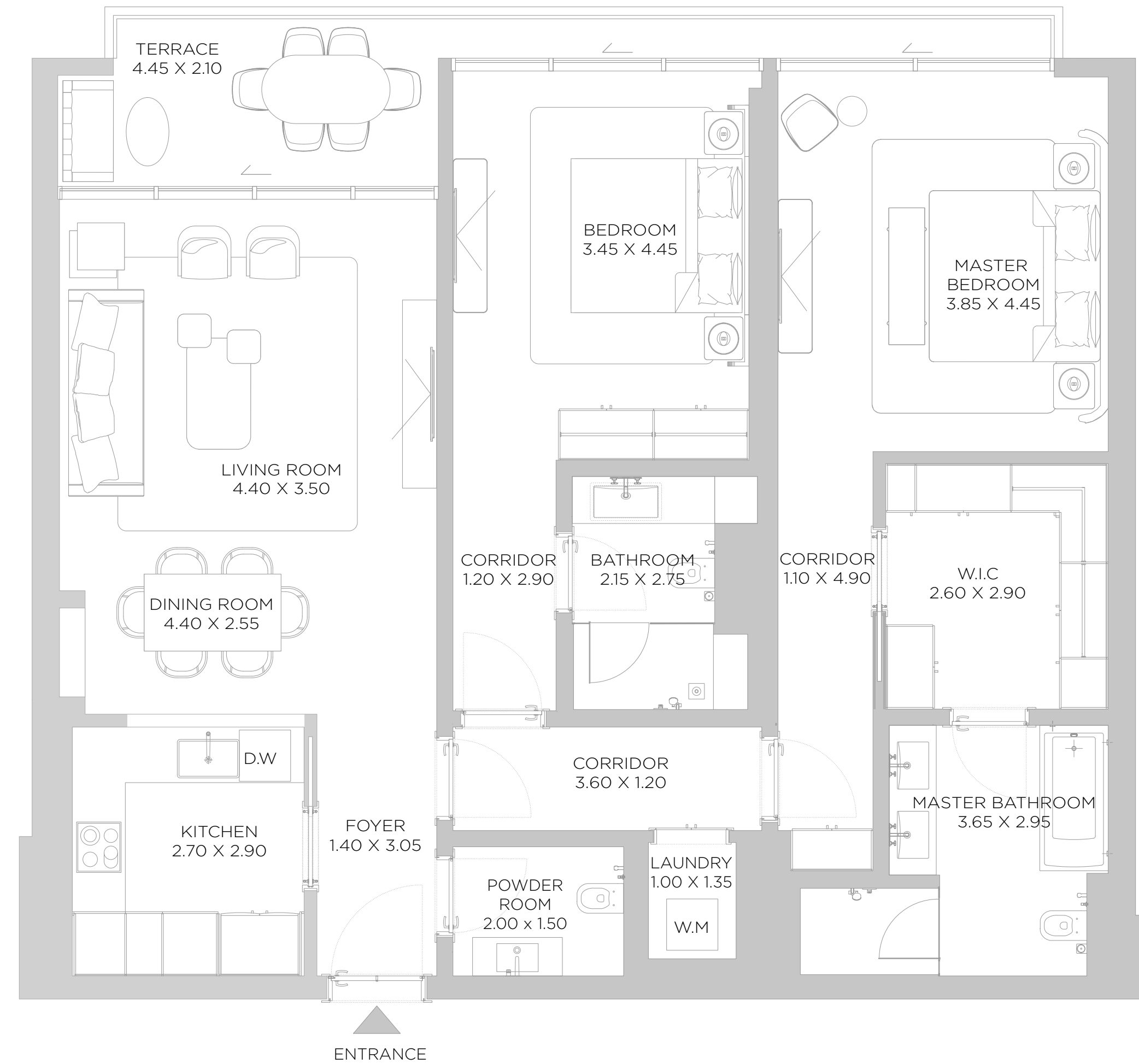

A3

2 BEDROOM

LEVEL 03 UNIT 06

SUITE AREA	1757	SQ.FT	163.22	SQ.M.
BALCONY AREA	214	SQ.FT	19.86	SQ.M.
TOTAL AREA	1971	SQ.FT	183.08	SQ.M.

KEY PLAN



ELEVATION

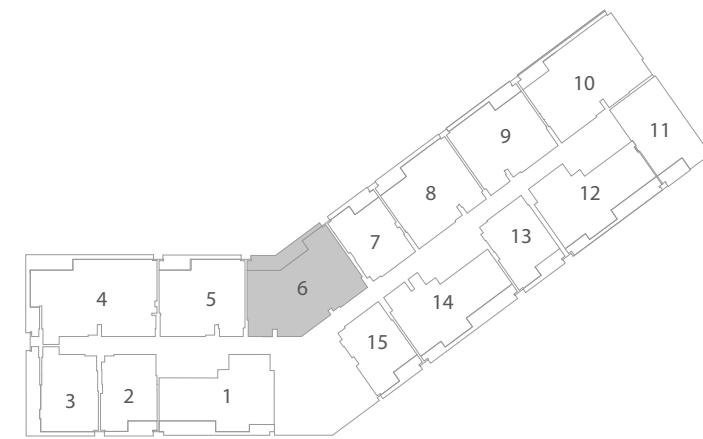
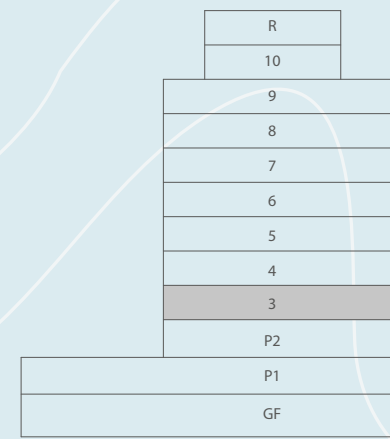

THIRD FLOOR PLAN



DISCLAIMER: All measurements, dimensions, coordinates and drawings, given as the Floor Plans in the literature are approximate and provided only for the purpose of marketing, illustration, information and general guidance as such drawings are not to scale. All the rooms, sizes, locations, orientations, dimensions, fixtures, fittings, finishes and specifications (including materials for, placement, size of rooms, windows, doors, balcony, furniture's inbuilt wardrobe etc.) provided in the floor plans may vary as the same have been taken from concept designs prior the actual development/construction and therefore their accuracy in relation to actual construction cannot be confirmed. Hence, we make no guarantee, warranty or representation as to the accuracy and completeness of the floor plan information as changes may be made during the development process, without notice. Always refer to latest IFC design available in the sales office for the most accurate representation of all construction details.

A3

1 BEDROOM

LEVEL 03 UNIT 07

SUITE AREA	890 SQ.FT	82.69 SQ.M.
BALCONY AREA	110 SQ.FT	10.17 SQ.M.
TOTAL AREA	1000 SQ.FT	92.86 SQ.M.

KEY PLAN



ELEVATION

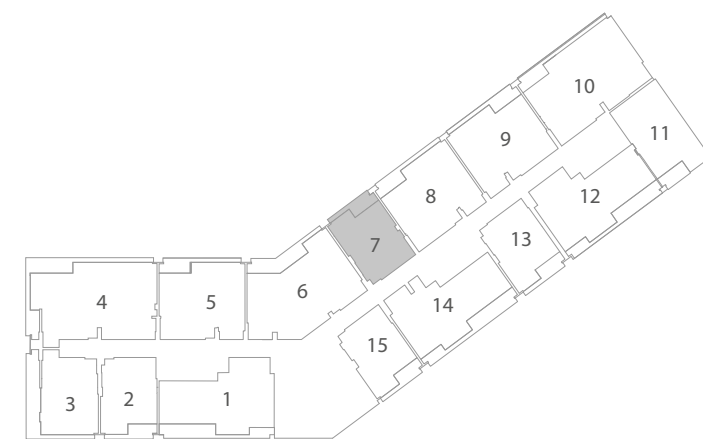
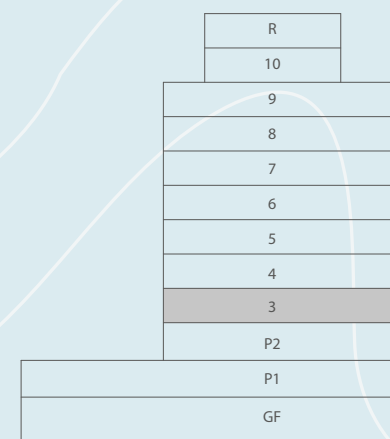

THIRD FLOOR PLAN

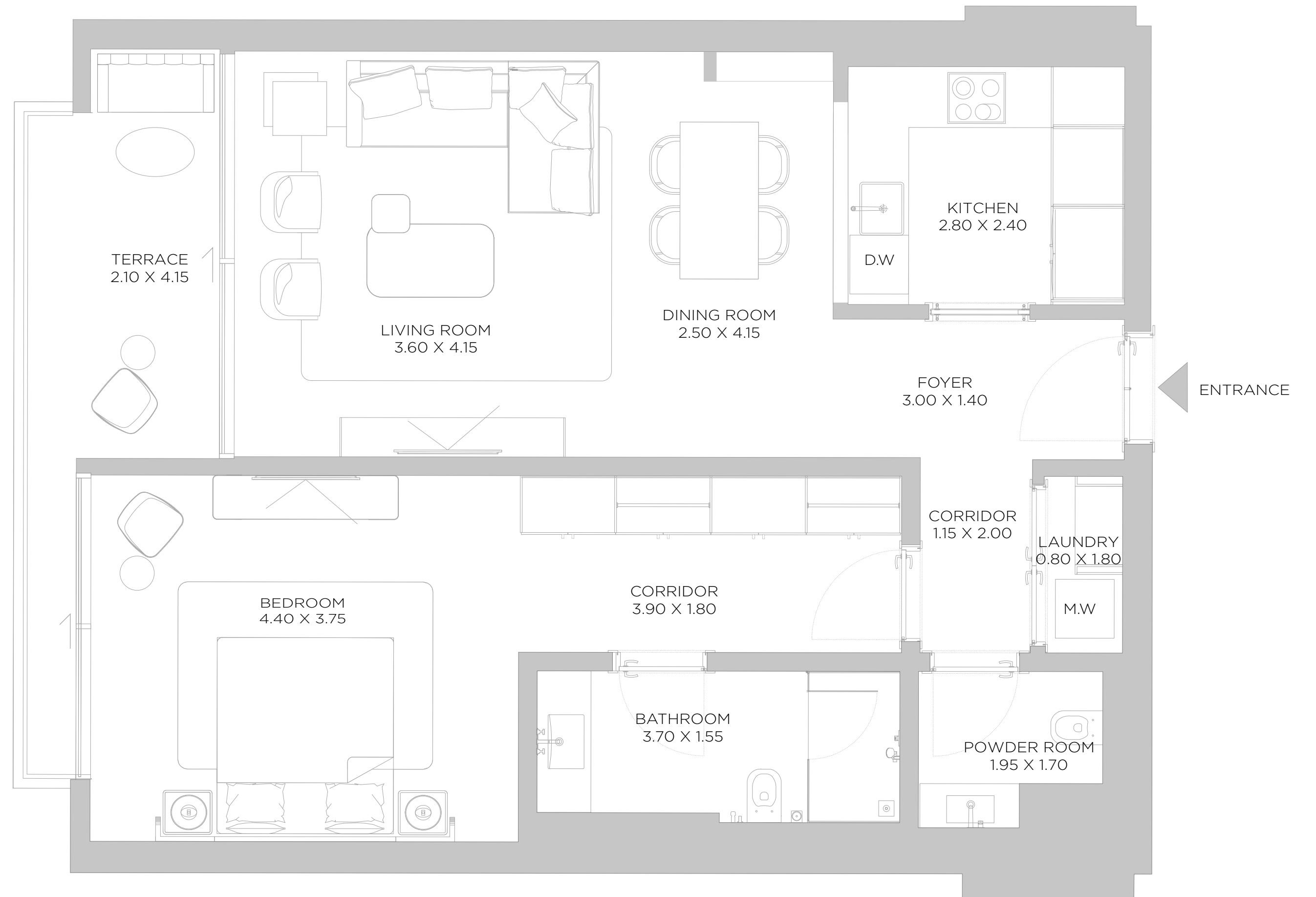

DISCLAIMER: All measurements, dimensions, coordinates and drawings, given as the Floor Plans in the literature are approximate and provided only for the purpose of marketing, illustration, information and general guidance as such drawings are not to scale. All the rooms, sizes, locations, orientations, dimensions, fixtures, fittings, finishes and specifications (including materials for, placement, size of rooms, windows, doors, balcony, furniture's inbuilt wardrobe etc.) provided in the floor plans may vary as the same have been taken from concept designs prior the actual development/construction and therefore their accuracy in relation to actual construction cannot be confirmed. Hence, we make no guarantee, warranty or representation as to the accuracy and completeness of the floor plan information as changes may be made during the development process, without notice. Always refer to latest IFC design available in the sales office for the most accurate representation of all construction details.

A3

2 BEDROOM

LEVEL 03 UNIT 08

SUITE AREA	1368	SQ.FT	127.11	SQ.M.
BALCONY AREA	136	SQ.FT	12.64	SQ.M.
TOTAL AREA	1504	SQ.FT	139.75	SQ.M.

KEY PLAN



ELEVATION

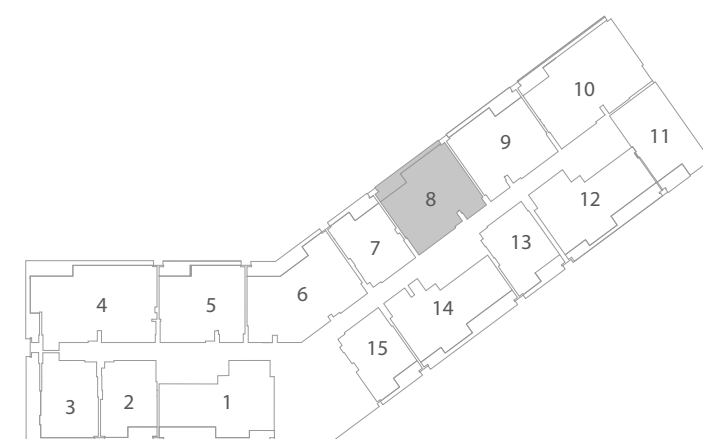
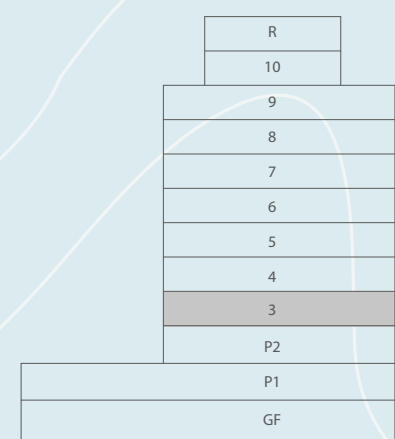

THIRD FLOOR PLAN

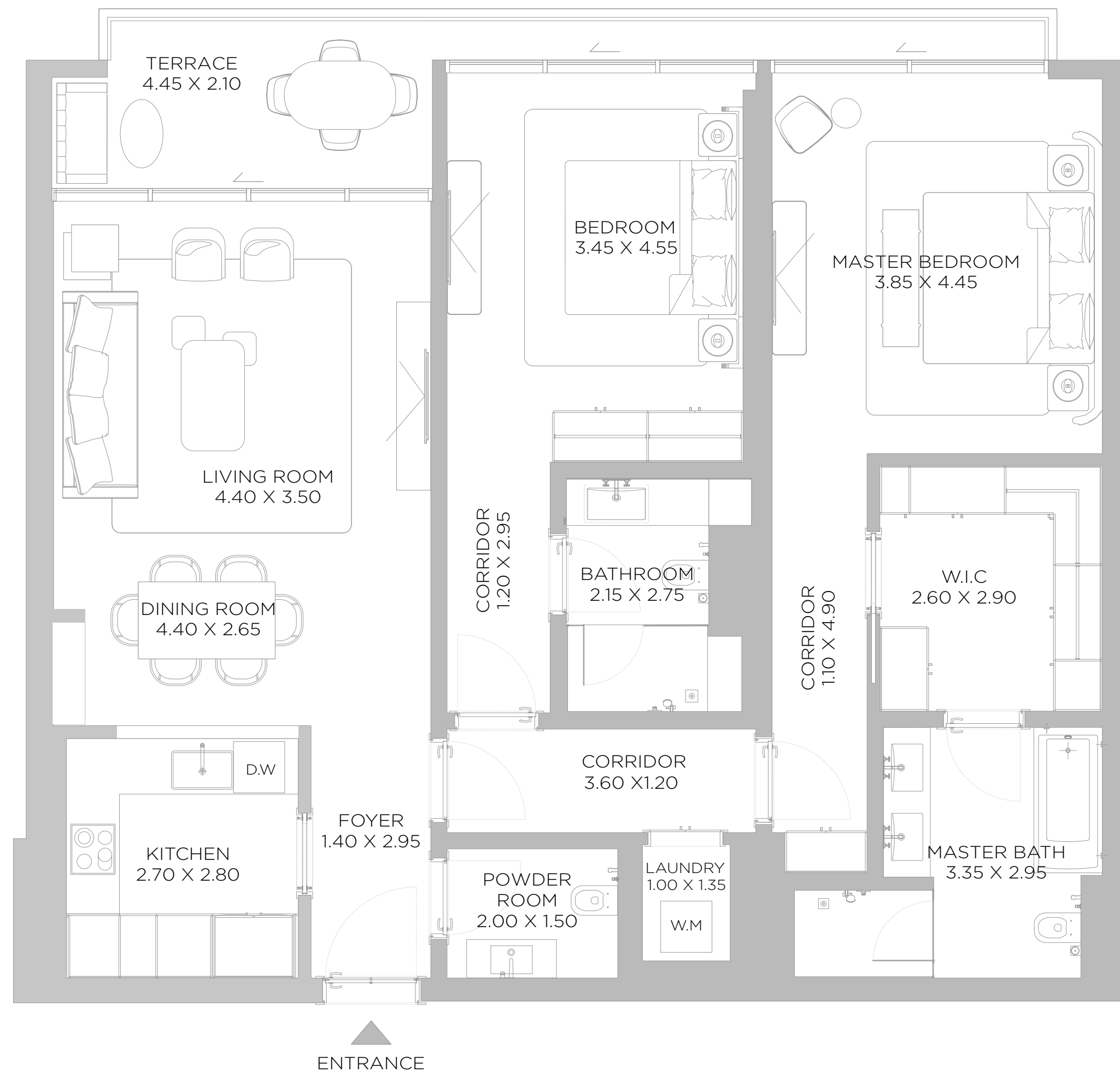

A3

2 BEDROOM

LEVEL 03 UNIT 09

SUITE AREA	1366	SQ.FT	126.93	SQ.M.
BALCONY AREA	136	SQ.FT	12.64	SQ.M.
TOTAL AREA	1502	SQ.FT	139.57	SQ.M.

KEY PLAN



ELEVATION

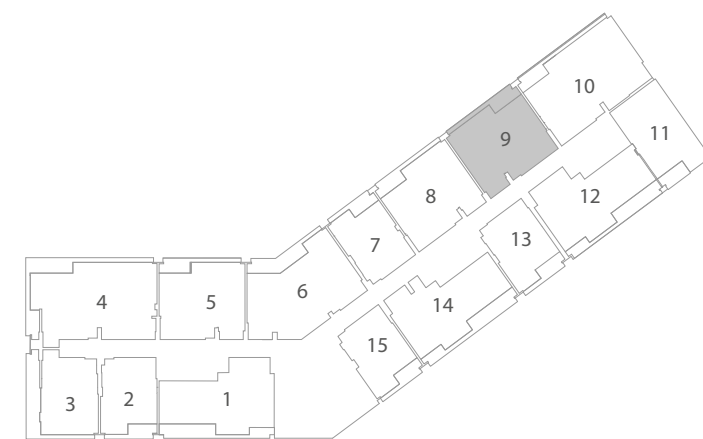
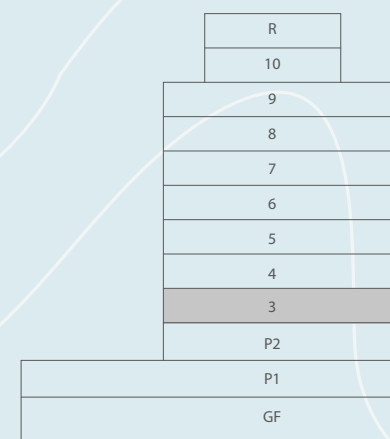

THIRD FLOOR PLAN

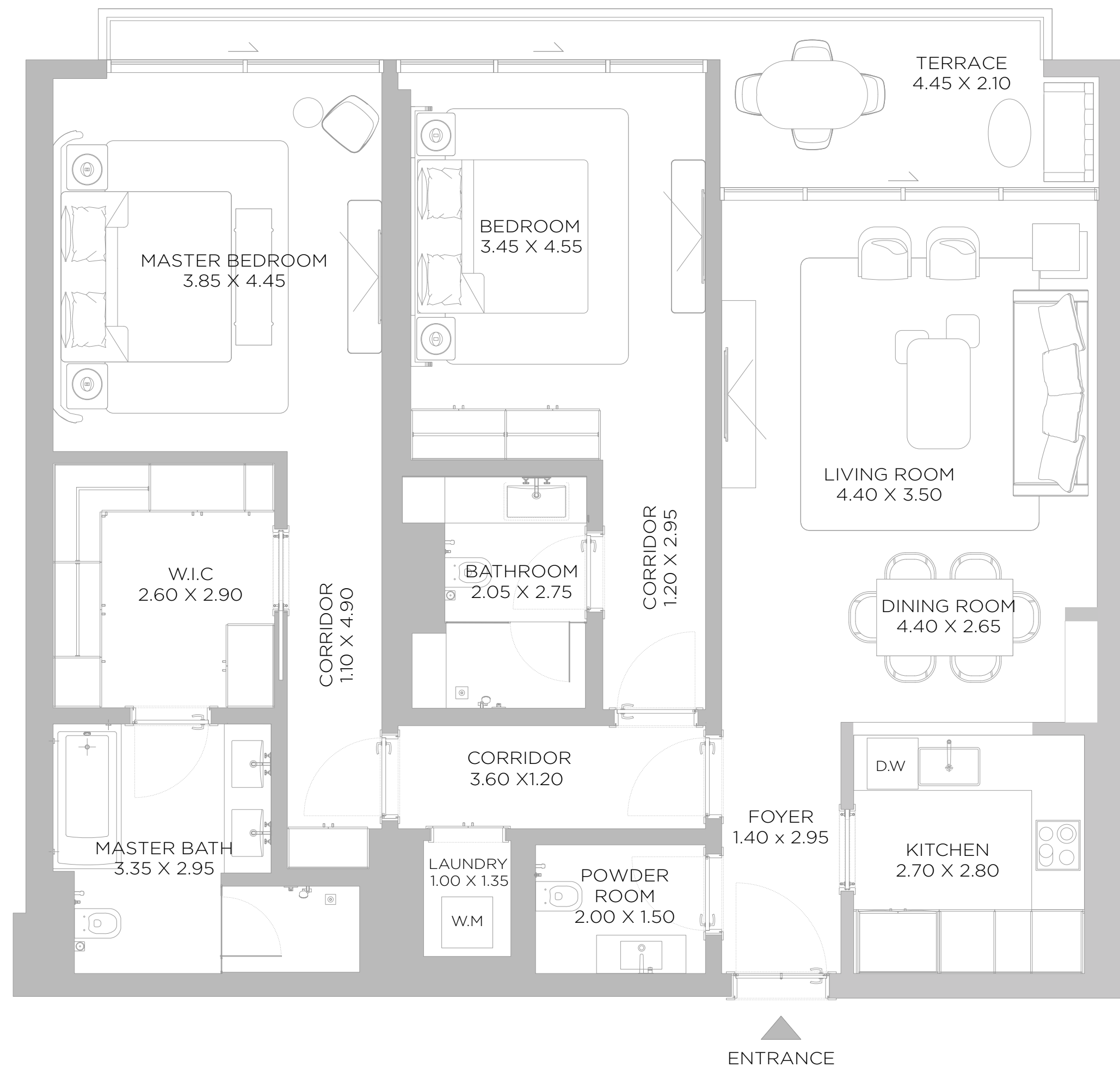

DISCLAIMER: All measurements, dimensions, coordinates and drawings, given as the Floor Plans in the literature are approximate and provided only for the purpose of marketing, illustration, information and general guidance as such drawings are not to scale. All the rooms, sizes, locations, orientations, dimensions, fixtures, fittings, finishes and specifications (including materials for, placement, size of rooms, windows, doors, balcony, furniture's inbuilt wardrobe etc.) provided in the floor plans may vary as the same have been taken from concept designs prior to the actual development/construction and therefore their accuracy in relation to actual construction cannot be confirmed. Hence, we make no guarantee, warranty or representation as to the accuracy and completeness of the floor plan information as changes may be made during the development process, without notice. Always refer to latest IFC design available in the sales office for the most accurate representation of all construction details.

A3

3 BEDROOM

LEVEL 03 UNIT 10
 OPTION 1

SUITE AREA	1854 SQ.FT	172.20 SQ.M.
BALCONY AREA	167 SQ.FT	15.49 SQ.M.
TOTAL AREA	2020 SQ.FT	187.69 SQ.M.

KEY PLAN



ELEVATION

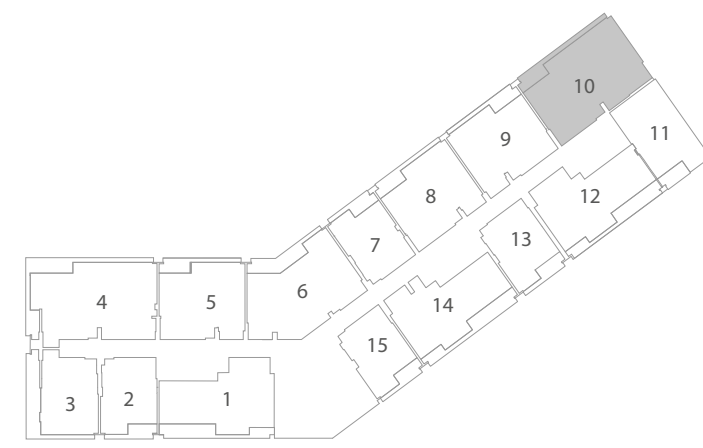
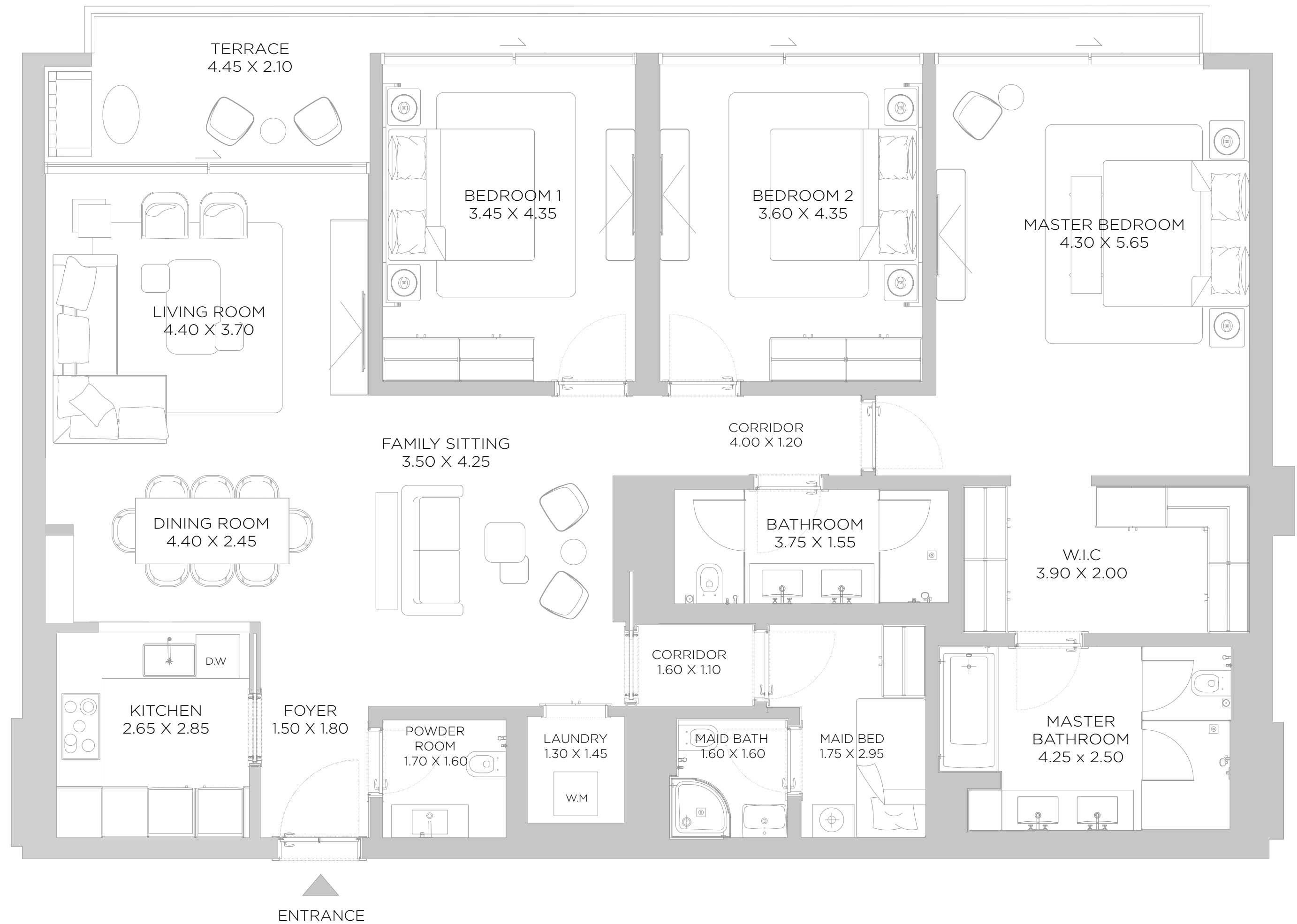
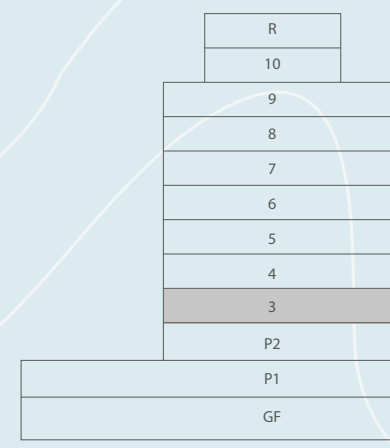

THIRD FLOOR PLAN

DISCLAIMER: All measurements, dimensions, coordinates and drawings, given as the Floor Plans in the literature are approximate and provided only for the purpose of marketing, illustration, information and general guidance as such drawings are not to scale. All the rooms, sizes, locations, orientations, dimensions, fixtures, fittings, finishes and specifications (including materials for, placement, size of rooms, windows, doors, balcony, furniture's inbuilt wardrobe etc.) provided in the floor plans may vary as the same have been taken from concept designs prior to the actual development/construction and therefore their accuracy in relation to actual construction cannot be confirmed. Hence, we make no guarantee, warranty or representation as to the accuracy and completeness of the floor plan information as changes may be made during the development process, without notice. Always refer to latest IFC design available in the sales office for the most accurate representation of all construction details.

A3

3 BEDROOM
 LEVEL 03 UNIT 10
 OPTION 2

SUITE AREA	1854 SQ.FT	172.20 SQ.M.
BALCONY AREA	167 SQ.FT	15.49 SQ.M.
TOTAL AREA	2020 SQ.FT	187.69 SQ.M.

KEY PLAN



ELEVATION

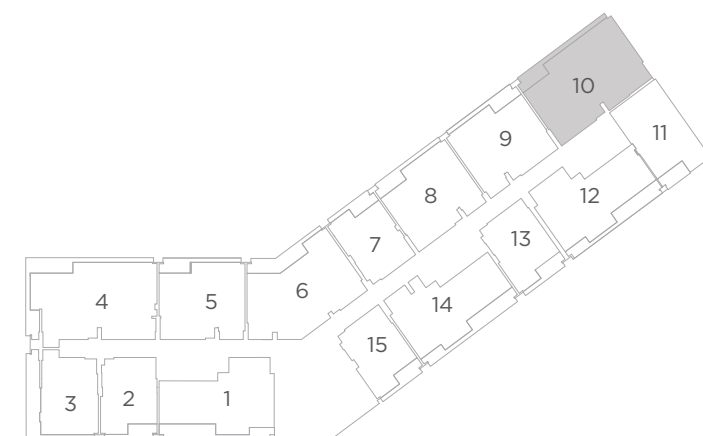
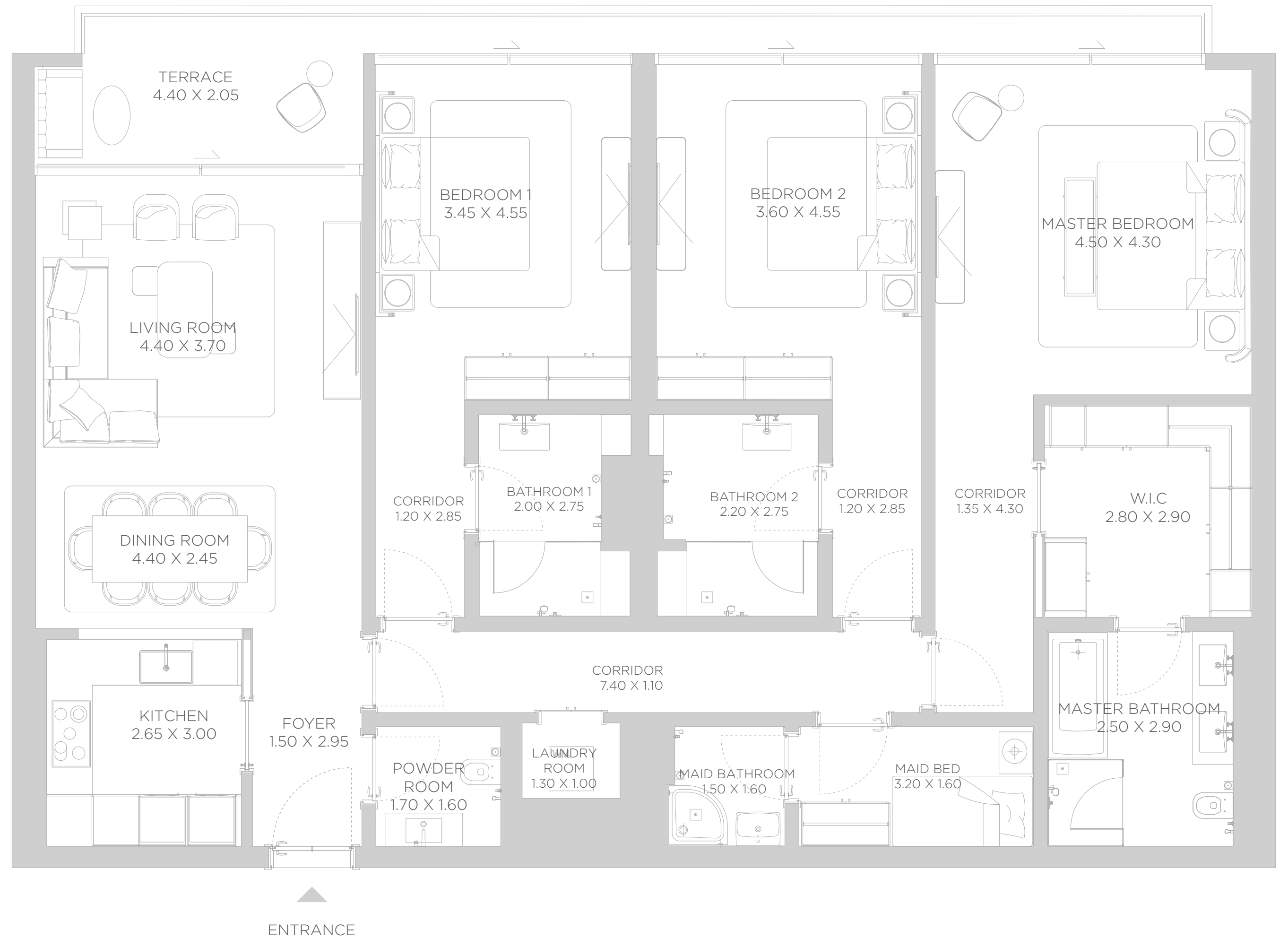
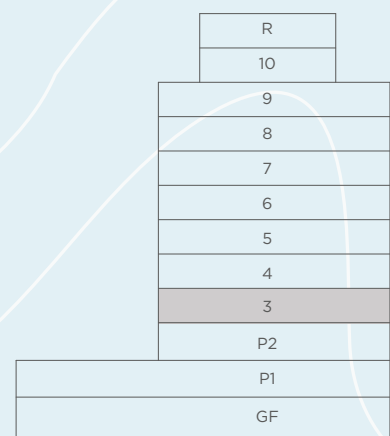

THIRD FLOOR PLAN

DISCLAIMER: All measurements, dimensions, coordinates and drawings, given as the Floor Plans in the literature are approximate and provided only for the purpose of marketing, illustration, information and general guidance as such drawings are not to scale. All the rooms, sizes, locations, orientations, dimensions, fixtures, fittings, finishes and specifications (including materials for, placement, size of rooms, windows, doors, balcony, furniture's inbuilt wardrobe etc.) provided in the floor plans may vary as the same have been taken from concept designs prior the actual development/construction and therefore their accuracy in relation to actual construction cannot be confirmed. Hence, we make no guarantee, warranty or representation as to the accuracy and completeness of the floor plan information as changes may be made during the development process, without notice. Always refer to latest IFC design available in the sales office for the most accurate representation of all construction details.

A3

1 BEDROOM

LEVEL 03 UNIT 11

SUITE AREA	1104	SQ.FT	102.60	SQ.M.
BALCONY AREA	112	SQ.FT	10.37	SQ.M.
TOTAL AREA	1216	SQ.FT	112.97	SQ.M.

KEY PLAN



ELEVATION

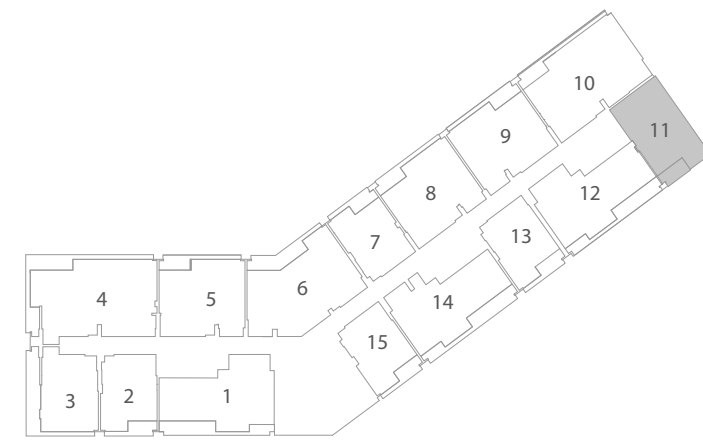
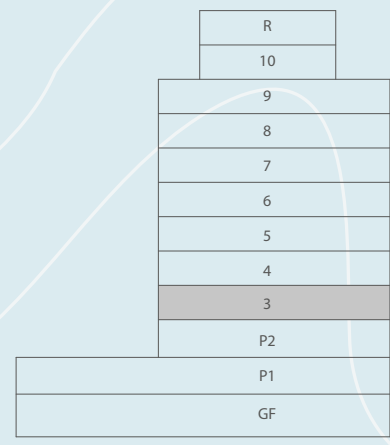

THIRD FLOOR PLAN

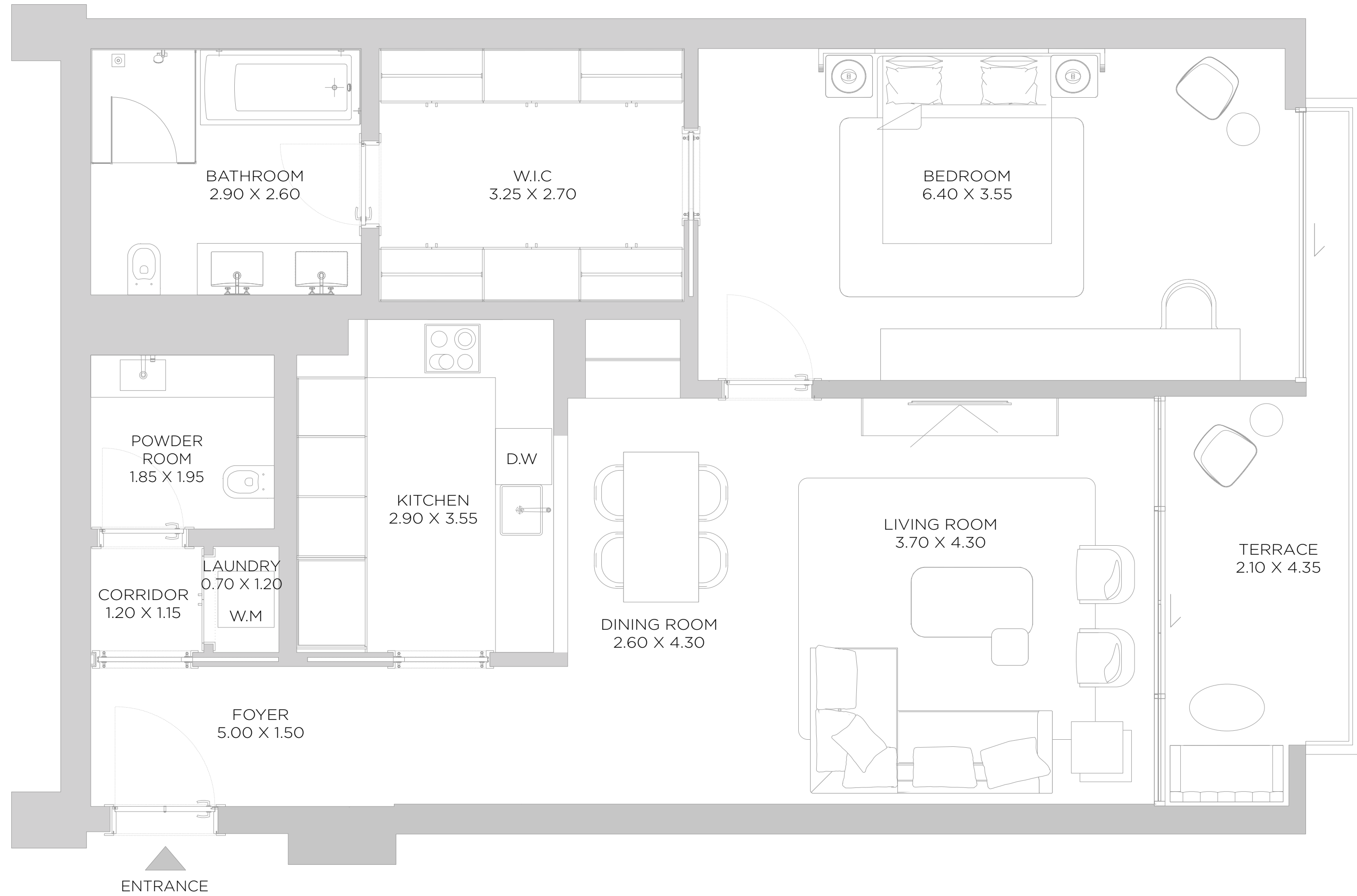

DISCLAIMER: All measurements, dimensions, coordinates and drawings, given as the Floor Plans in the literature are approximate and provided only for the purpose of marketing, illustration, information and general guidance as such drawings are not to scale. All the rooms, sizes, locations, orientations, dimensions, fixtures, fittings, finishes and specifications (including materials for, placement, size of rooms, windows, doors, balcony, furniture's inbuilt wardrobe etc.) provided in the floor plans may vary as the same have been taken from concept designs prior the actual development/construction and therefore their accuracy in relation to actual construction cannot be confirmed. Hence, we make no guarantee, warranty or representation as to the accuracy and completeness of the floor plan information as changes may be made during the development process, without notice. Always refer to latest IFC design available in the sales office for the most accurate representation of all construction details.

A3

2 BEDROOM

LEVEL 03 UNIT 12

SUITE AREA	1420	SQ.FT	131.89	SQ.M.
BALCONY AREA	262	SQ.FT	24.34	SQ.M.
TOTAL AREA	1682	SQ.FT	156.23	SQ.M.

KEY PLAN



ELEVATION

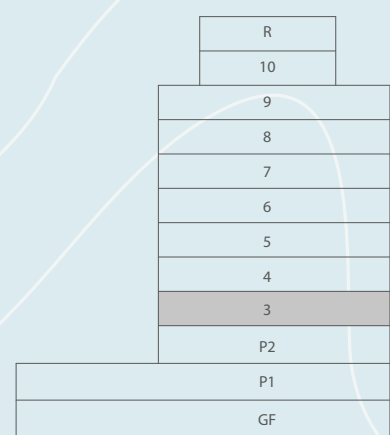

THIRD FLOOR PLAN

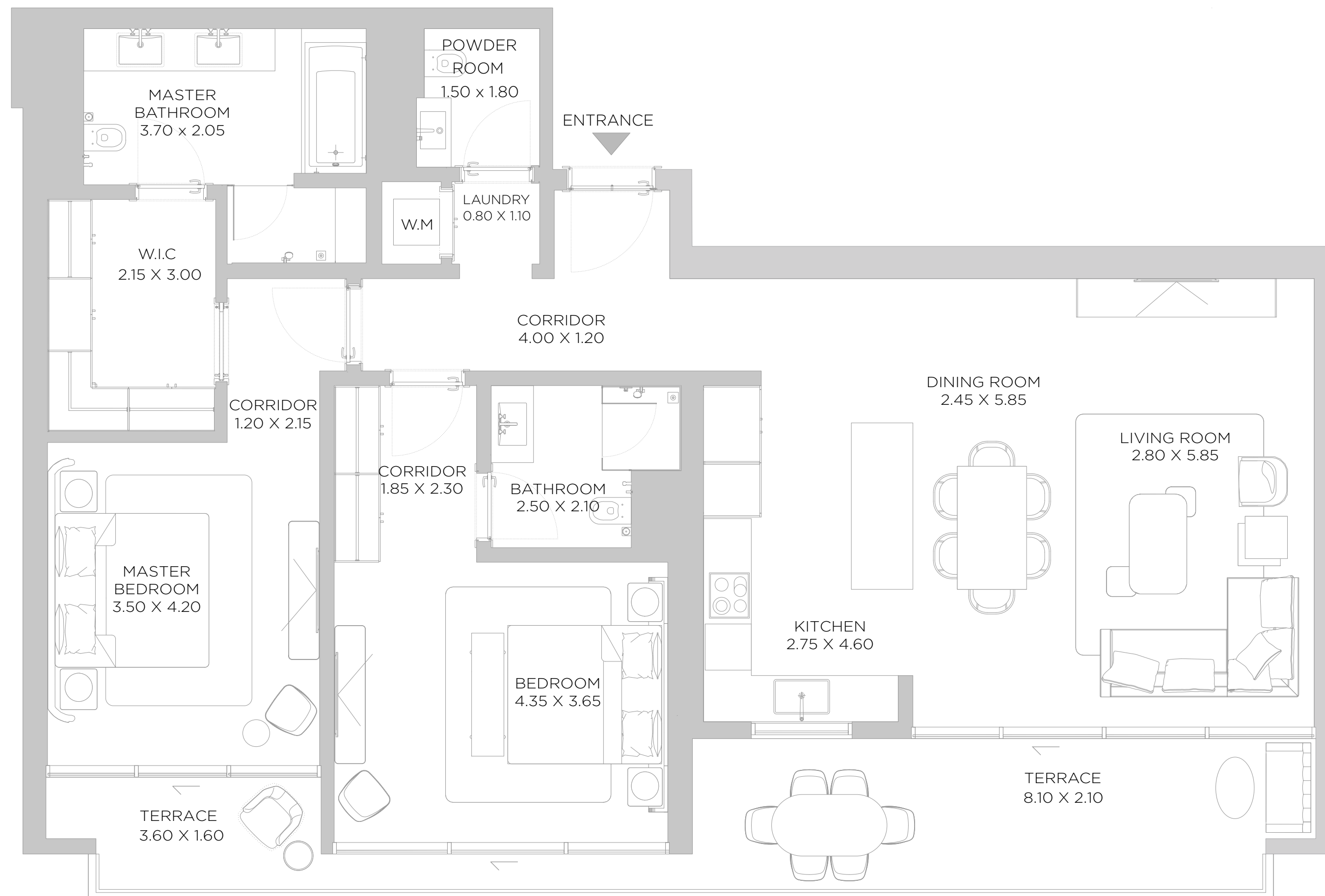

DISCLAIMER: All measurements, dimensions, coordinates and drawings, given as the Floor Plans in the literature are approximate and provided only for the purpose of marketing, illustration, information and general guidance as such drawings are not to scale. All the rooms, sizes, locations, orientations, dimensions, fixtures, fittings, finishes and specifications (including materials for, placement, size of rooms, windows, doors, balcony, furniture's inbuilt wardrobe etc.) provided in the floor plans may vary as the same have been taken from concept designs prior to the actual development/construction and therefore their accuracy in relation to actual construction cannot be confirmed. Hence, we make no guarantee, warranty or representation as to the accuracy and completeness of the floor plan information as changes may be made during the development process, without notice. Always refer to latest IFC design available in the sales office for the most accurate representation of all construction details.

A3

1 BEDROOM

LEVEL 03 UNIT 13

SUITE AREA	891	SQ.FT	82.75	SQ.M.
BALCONY AREA	109	SQ.FT	10.16	SQ.M.
TOTAL AREA	1000	SQ.FT	92.91	SQ.M.

KEY PLAN



ELEVATION

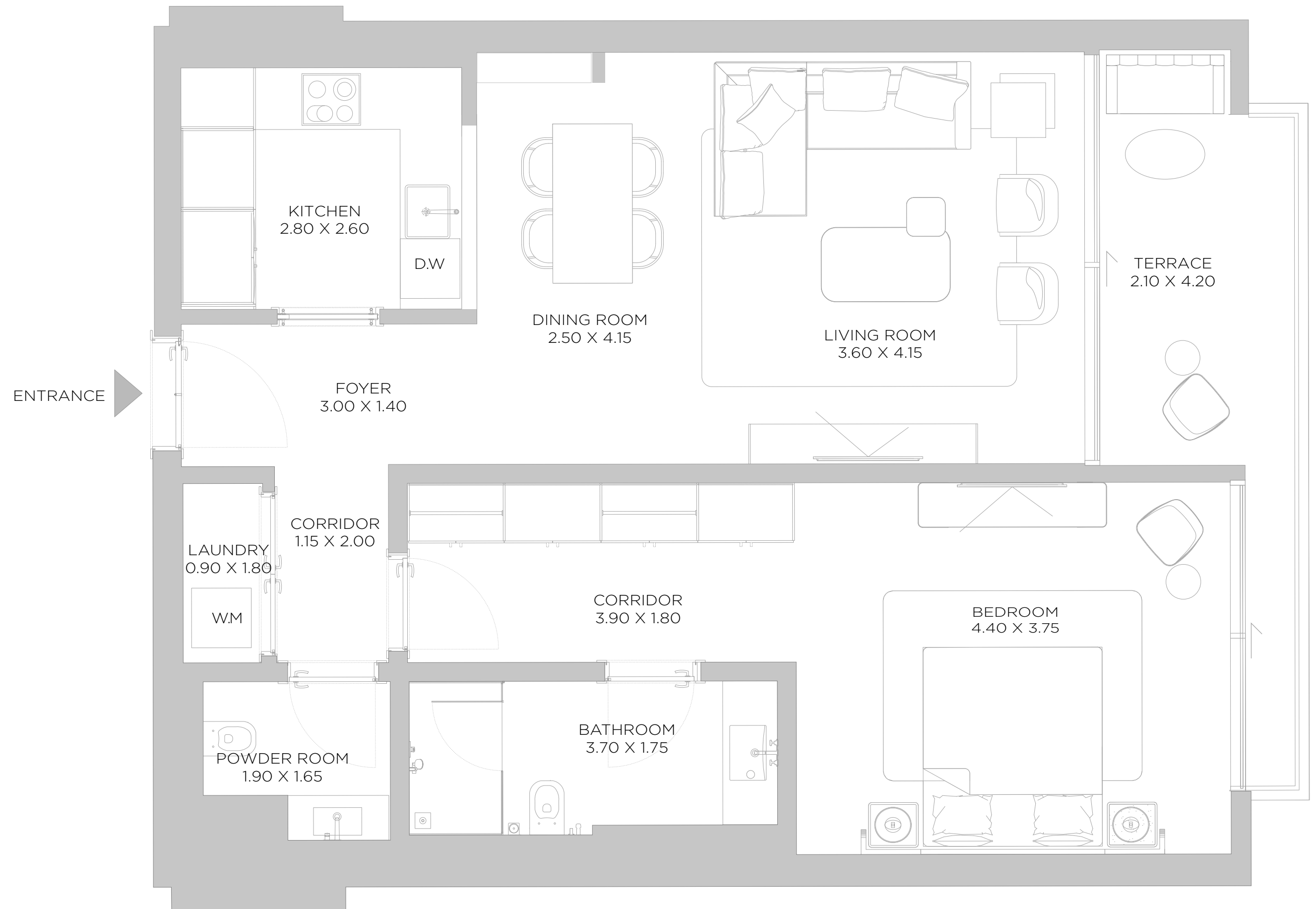
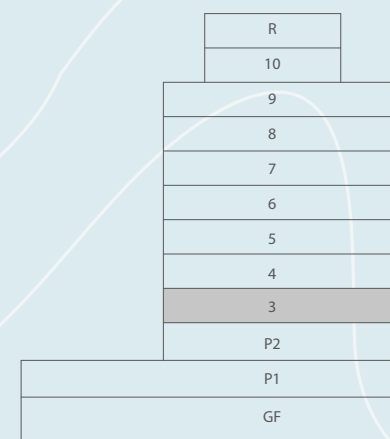

THIRD FLOOR PLAN

DISCLAIMER: All measurements, dimensions, coordinates and drawings, given as the Floor Plans in the literature are approximate and provided only for the purpose of marketing, illustration, information and general guidance as such drawings are not to scale. All the rooms, sizes, locations, orientations, dimensions, fixtures, fittings, finishes and specifications (including materials for, placement, size of rooms, windows, doors, balcony, furniture's inbuilt wardrobe etc.) provided in the floor plans may vary as the same have been taken from concept designs prior to the actual development/construction and therefore their accuracy in relation to actual construction cannot be confirmed. Hence, we make no guarantee, warranty or representation as to the accuracy and completeness of the floor plan information as changes may be made during the development process, without notice. Always refer to latest IFC design available in the sales office for the most accurate representation of all construction details.

A3

2 BEDROOM

LEVEL 03 UNIT 14

SUITE AREA	1432	SQ.FT	133.06	SQ.M.
BALCONY AREA	262	SQ.FT	24.29	SQ.M.
TOTAL AREA	1694	SQ.FT	157.35	SQ.M.

KEY PLAN



ELEVATION

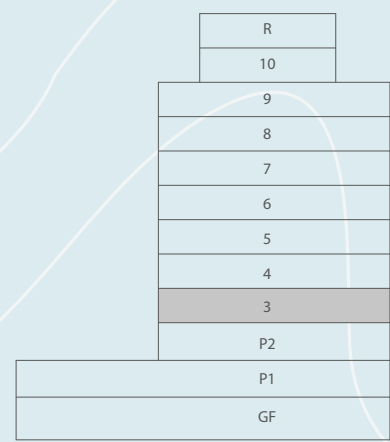

THIRD FLOOR PLAN

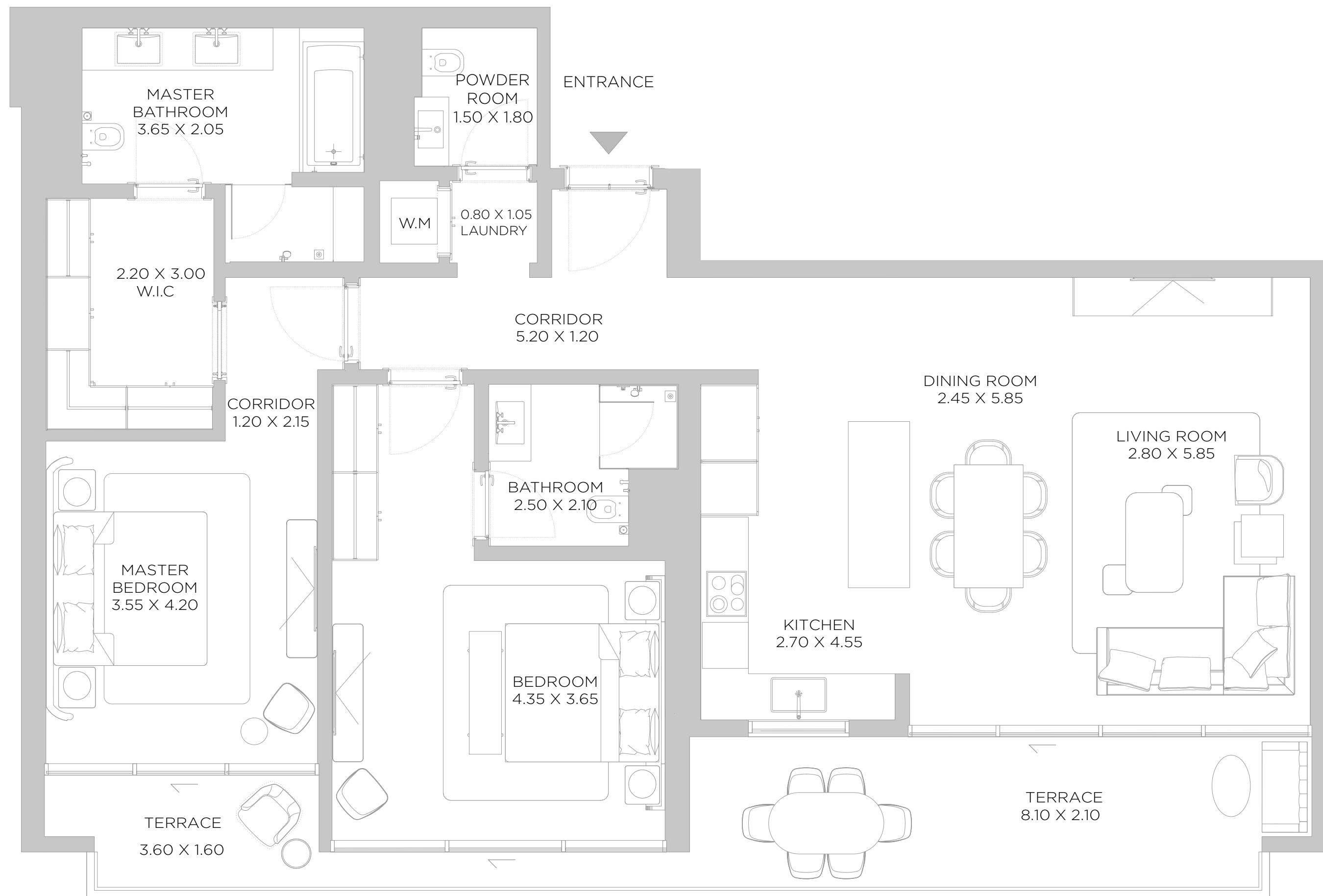

DISCLAIMER: All measurements, dimensions, coordinates and drawings, given as the Floor Plans in the literature are approximate and provided only for the purpose of marketing, illustration, information and general guidance as such drawings are not to scale. All the rooms, sizes, locations, orientations, dimensions, fixtures, fittings, finishes and specifications (including materials for, placement, size of rooms, windows, doors, balcony, furniture's inbuilt wardrobe etc.) provided in the floor plans may vary as the same have been taken from concept designs prior the actual development/construction and therefore their accuracy in relation to actual construction cannot be confirmed. Hence, we make no guarantee, warranty or representation as to the accuracy and completeness of the floor plan information as changes may be made during the development process, without notice. Always refer to latest IFC design available in the sales office for the most accurate representation of all construction details.

A3

1 BEDROOM

LEVEL 03 UNIT 15

SUITE AREA	894 SQ.FT	83.04 SQ.M.
BALCONY AREA	108 SQ.FT	10.05 SQ.M.
TOTAL AREA	1002 SQ.FT	93.09 SQ.M.

KEY PLAN



ELEVATION

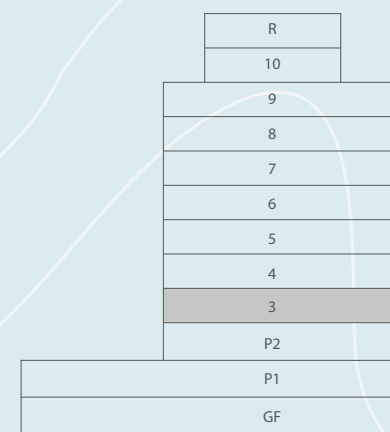

THIRD FLOOR PLAN

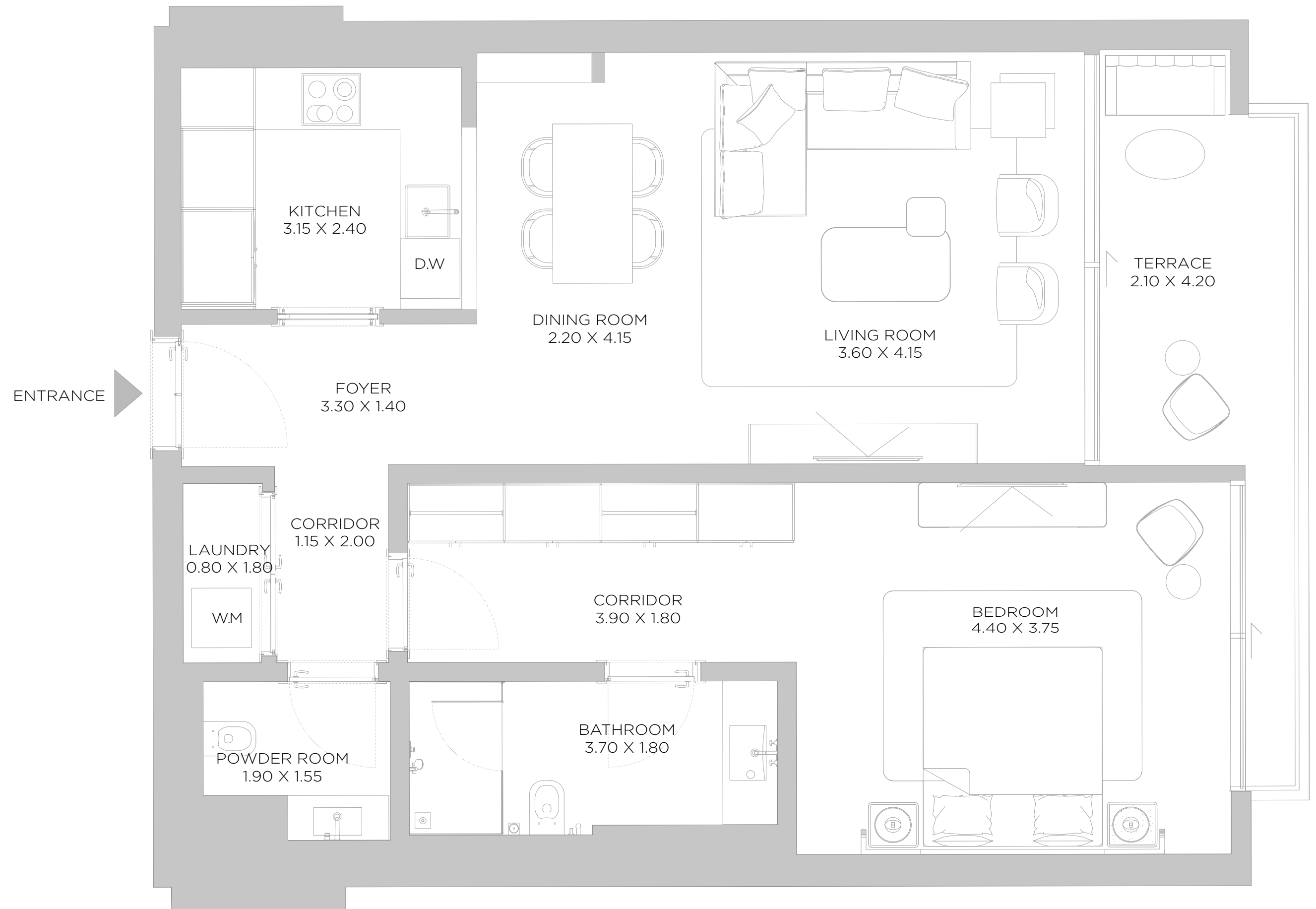

DISCLAIMER: All measurements, dimensions, coordinates and drawings, given as the Floor Plans in the literature are approximate and provided only for the purpose of marketing, illustration, information and general guidance as such drawings are not to scale. All the rooms, sizes, locations, orientations, dimensions, fixtures, fittings, finishes and specifications (including materials for, placement, size of rooms, windows, doors, balcony, furniture's inbuilt wardrobe etc.) provided in the floor plans may vary as the same have been taken from concept designs prior the actual development/construction and therefore their accuracy in relation to actual construction cannot be confirmed. Hence, we make no guarantee, warranty or representation as to the accuracy and completeness of the floor plan information as changes may be made during the development process, without notice. Always refer to latest IFC design available in the sales office for the most accurate representation of all construction details.

A3

2 BEDROOM

LEVEL 04 UNIT 01

SUITE AREA	1426	SQ.FT	132.51	SQ.M.
BALCONY AREA	263	SQ.FT	24.37	SQ.M.
TOTAL AREA	1689	SQ.FT	156.88	SQ.M.

KEY PLAN



ELEVATION

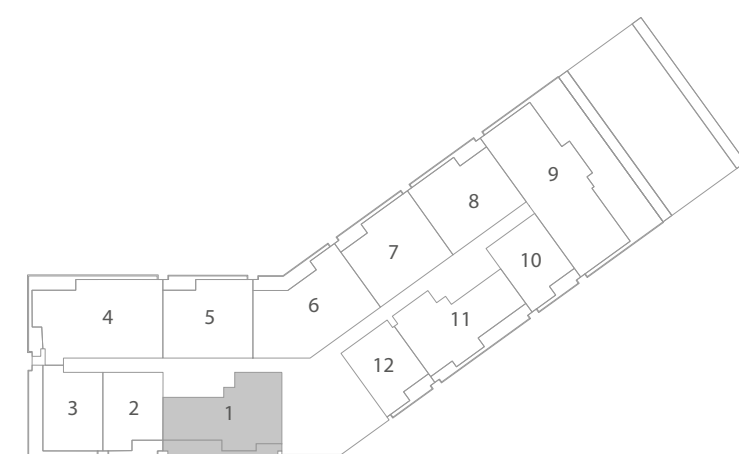
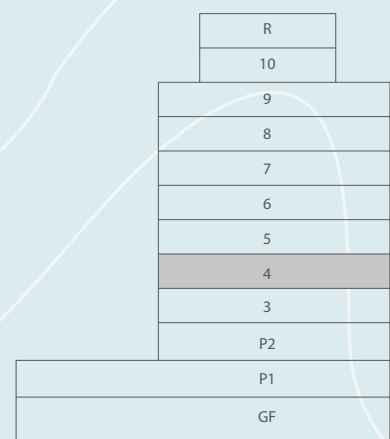

FOURTH FLOOR PLAN

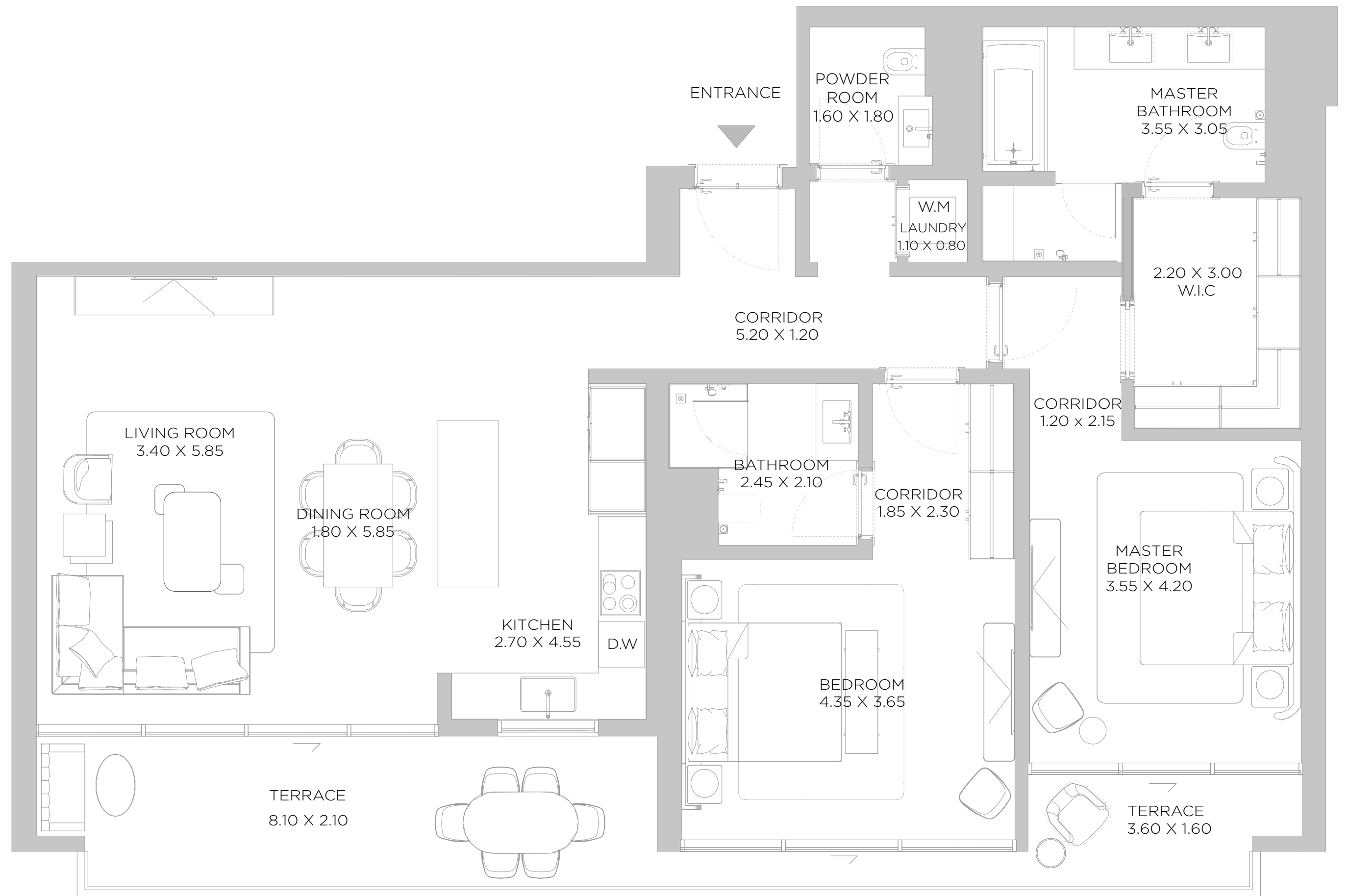

DISCLAIMER: All measurements, dimensions, coordinates and drawings, given as the Floor Plans in the literature are approximate and provided only for the purpose of marketing, illustration, information and general guidance as such drawings are not to scale. All the rooms, sizes, locations, orientations, dimensions, fixtures, fittings, finishes and specifications (including materials for, placement, size of rooms, windows, doors, balcony, furniture's inbuilt wardrobe etc.) provided in the floor plans may vary as the same have been taken from concept designs prior the actual development/construction and therefore their accuracy in relation to actual construction cannot be confirmed. Hence, we make no guarantee, warranty or representation as to the accuracy and completeness of the floor plan information as changes may be made during the development process, without notice. Always refer to latest IFC design available in the sales office for the most accurate representation of all construction details.

A3

1 BEDROOM

LEVEL 04 UNIT 02

SUITE AREA	898	SQ.FT	83.46	SQ.M.
BALCONY AREA	110	SQ.FT	10.18	SQ.M.
TOTAL AREA	1008	SQ.FT	93.64	SQ.M.

KEY PLAN



ELEVATION

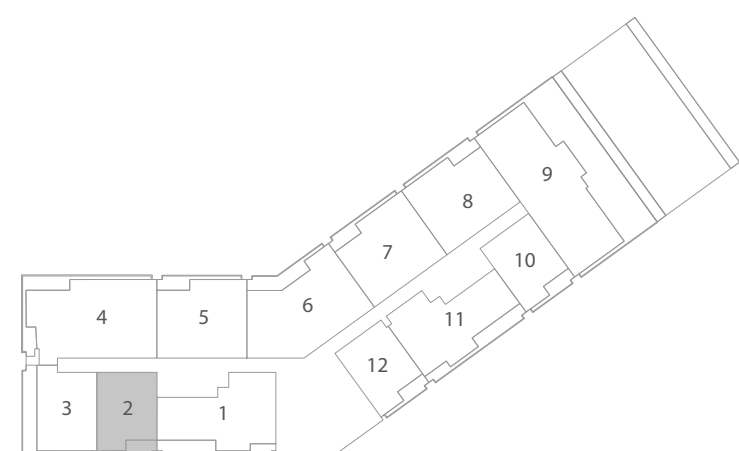
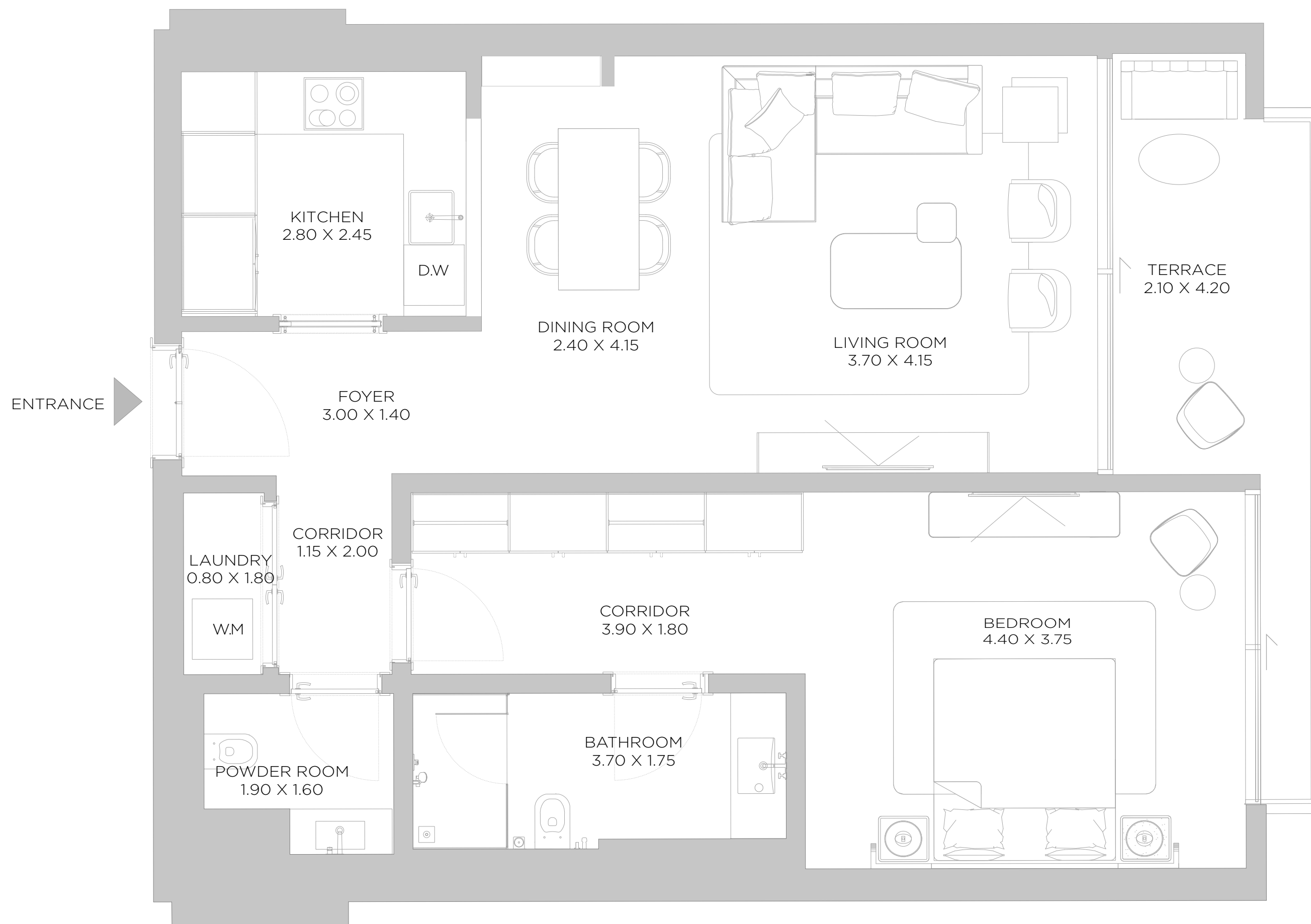
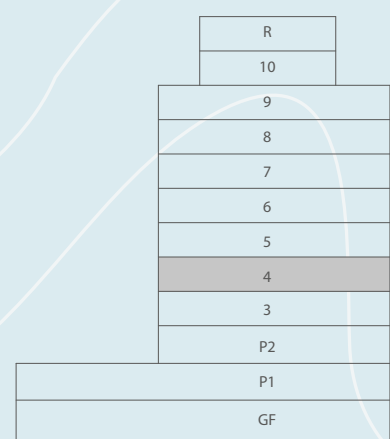

FOURTH FLOOR PLAN

DISCLAIMER: All measurements, dimensions, coordinates and drawings, given as the Floor Plans in the literature are approximate and provided only for the purpose of marketing, illustration, information and general guidance as such drawings are not to scale. All the rooms, sizes, locations, orientations, dimensions, fixtures, fittings, finishes and specifications (including materials for, placement, size of rooms, windows, doors, balcony, furniture's inbuilt wardrobe etc.) provided in the floor plans may vary as the same have been taken from concept designs prior the actual development/construction and therefore their accuracy in relation to actual construction cannot be confirmed. Hence, we make no guarantee, warranty or representation as to the accuracy and completeness of the floor plan information as changes may be made during the development process, without notice. Always refer to latest IFC design available in the sales office for the most accurate representation of all construction details.

A3

1 BEDROOM

LEVEL 04 UNIT 03

SUITE AREA	998	SQ.FT	92.71	SQ.M.
BALCONY AREA	300	SQ.FT	27.88	SQ.M.
TOTAL AREA	1298	SQ.FT	120.59	SQ.M.

KEY PLAN



ELEVATION

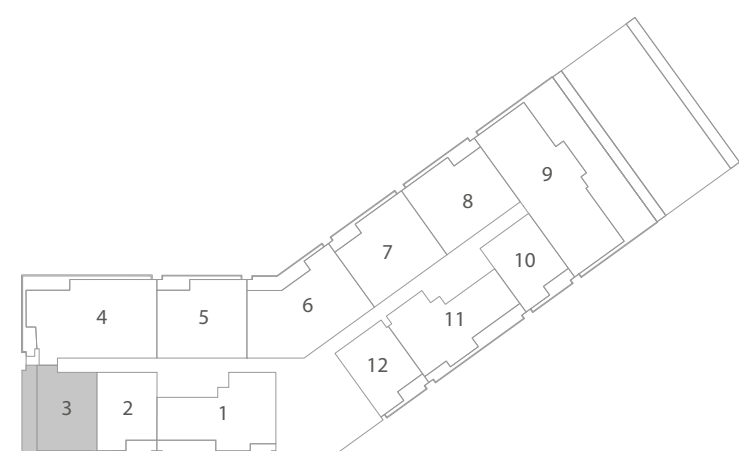
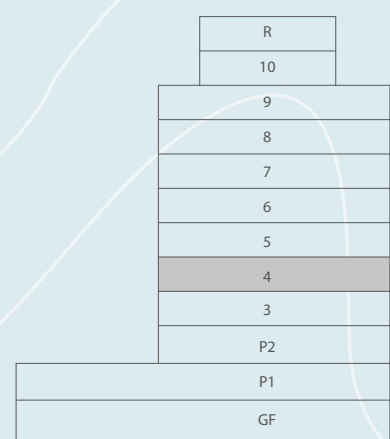

FOURTH FLOOR PLAN

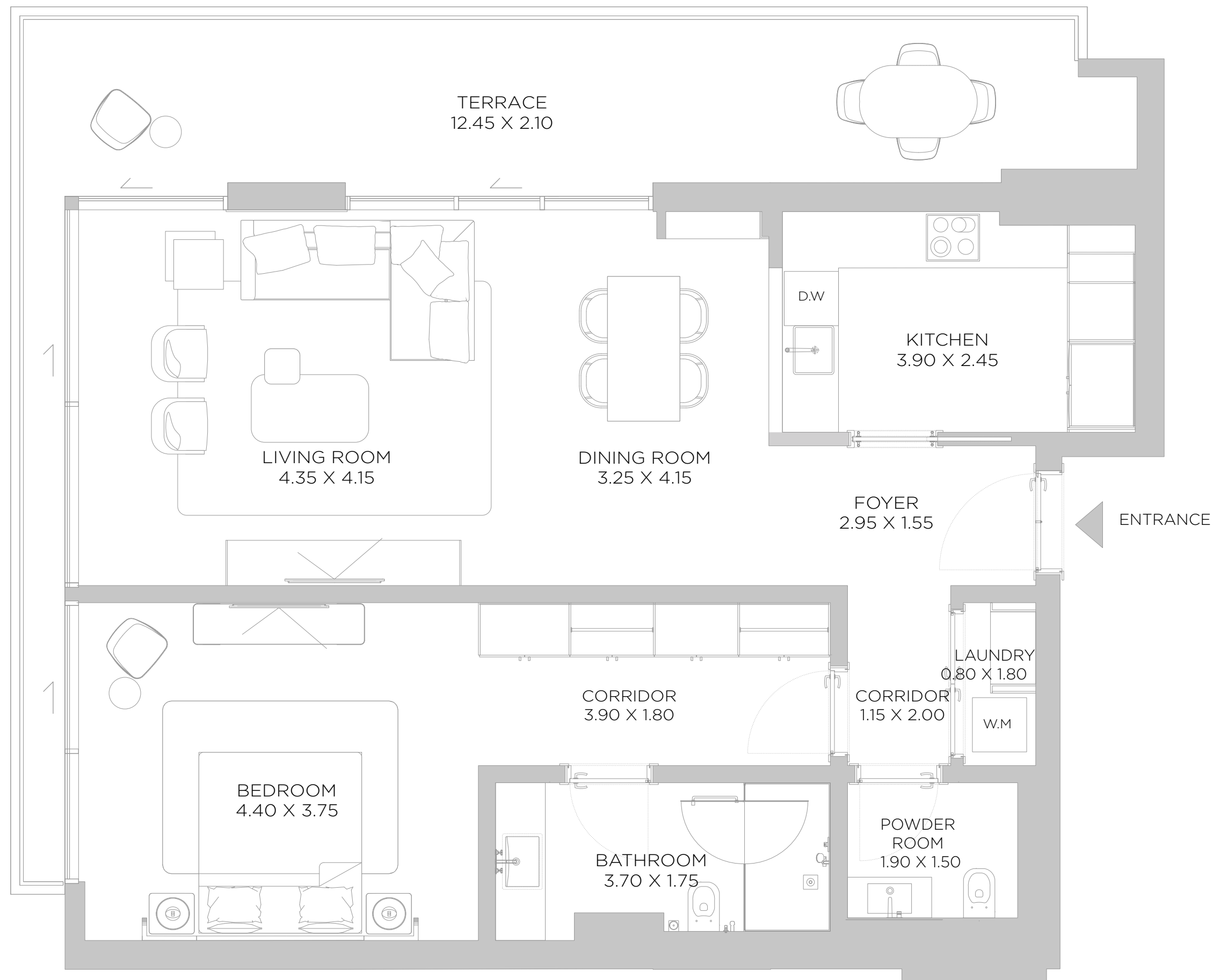

DISCLAIMER: All measurements, dimensions, coordinates and drawings, given as the Floor Plans in the literature are approximate and provided only for the purpose of marketing, illustration, information and general guidance as such drawings are not to scale. All the rooms, sizes, locations, orientations, dimensions, fixtures, fittings, finishes and specifications (including materials for, placement, size of rooms, windows, doors, balcony, furniture's inbuilt wardrobe etc.) provided in the floor plans may vary as the same have been taken from concept designs prior the actual development/construction and therefore their accuracy in relation to actual construction cannot be confirmed. Hence, we make no guarantee, warranty or representation as to the accuracy and completeness of the floor plan information as changes may be made during the development process, without notice. Always refer to latest IFC design available in the sales office for the most accurate representation of all construction details.

A3

3 BEDROOM

LEVEL 04 UNIT 04

SUITE AREA	1970 SQ.FT	182.98 SQ.M.
BALCONY AREA	318 SQ.FT	29.58 SQ.M.
TOTAL AREA	2288 SQ.FT	212.56 SQ.M.

KEY PLAN



ELEVATION

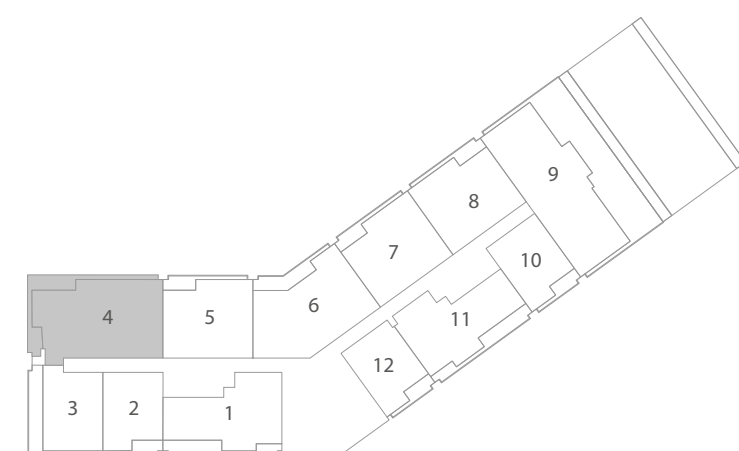
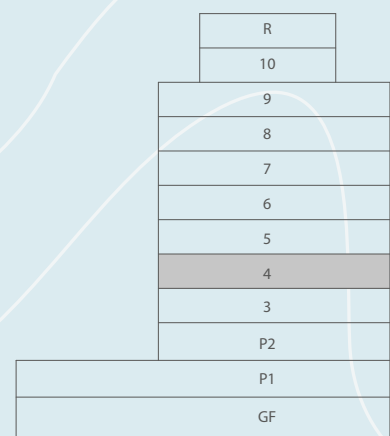

FOURTH FLOOR PLAN

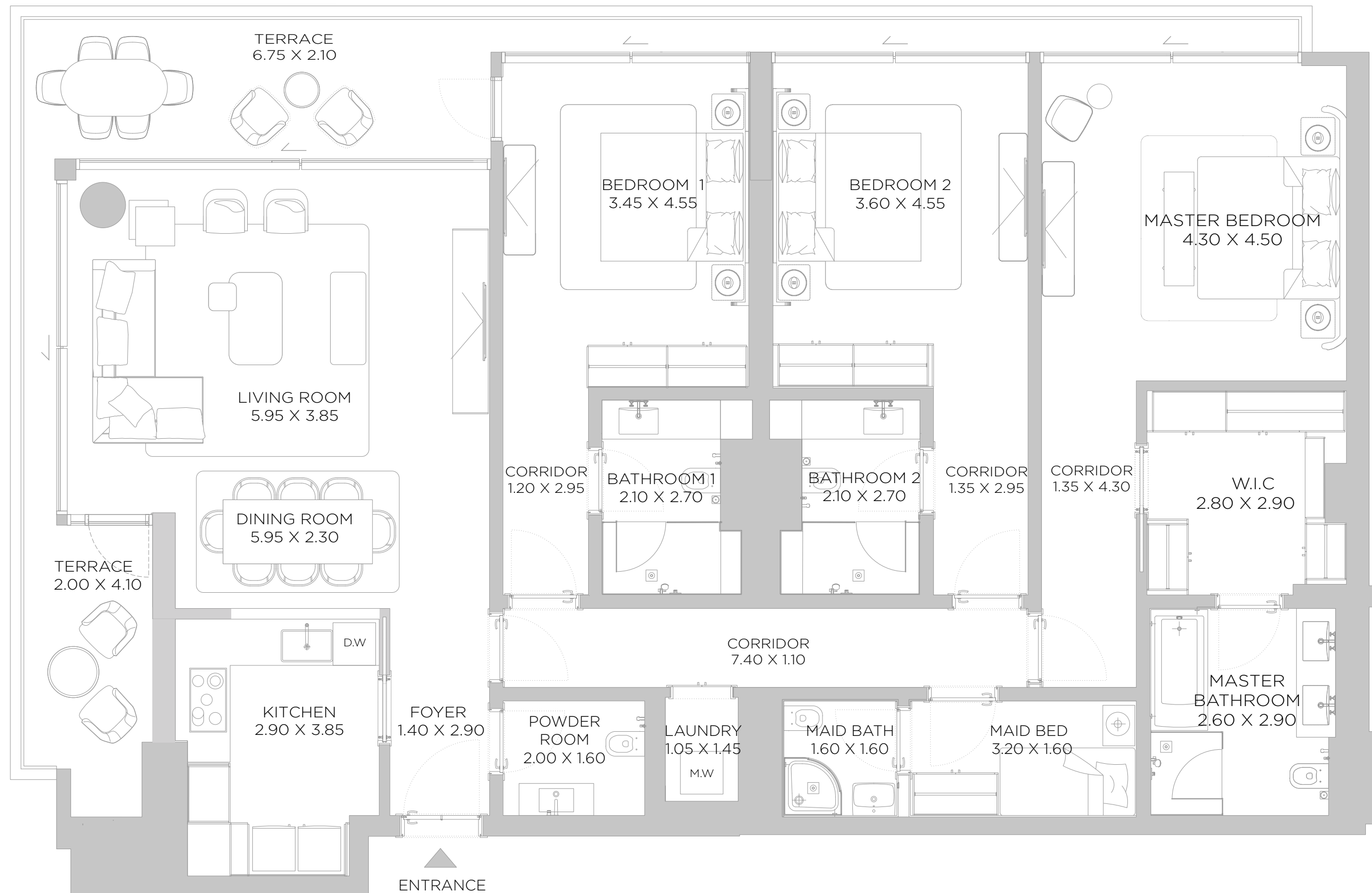

DISCLAIMER: All measurements, dimensions, coordinates and drawings, given as the Floor Plans in the literature are approximate and provided only for the purpose of marketing, illustration, information and general guidance as such drawings are not to scale. All the rooms, sizes, locations, orientations, dimensions, fixtures, fittings, finishes and specifications (including materials for, placement, size of rooms, windows, doors, balcony, furniture's inbuilt wardrobe etc.) provided in the floor plans may vary as the same have been taken from concept designs prior the actual development/construction and therefore their accuracy in relation to actual construction cannot be confirmed. Hence, we make no guarantee, warranty or representation as to the accuracy and completeness of the floor plan information as changes may be made during the development process, without notice. Always refer to latest IFC design available in the sales office for the most accurate representation of all construction details.

A3

2 BEDROOM

LEVEL 04 UNIT 05

SUITE AREA	1365	SQ.FT	126.8	SQ.M.
BALCONY AREA	136	SQ.FT	12.64	SQ.M.
TOTAL AREA	1501	SQ.FT	139.44	SQ.M.

KEY PLAN



ELEVATION

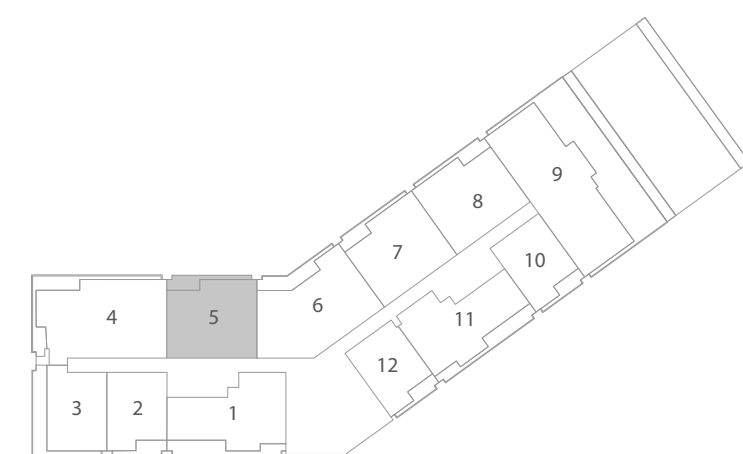
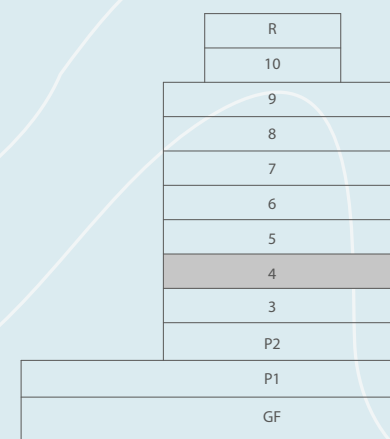

FOURTH FLOOR PLAN

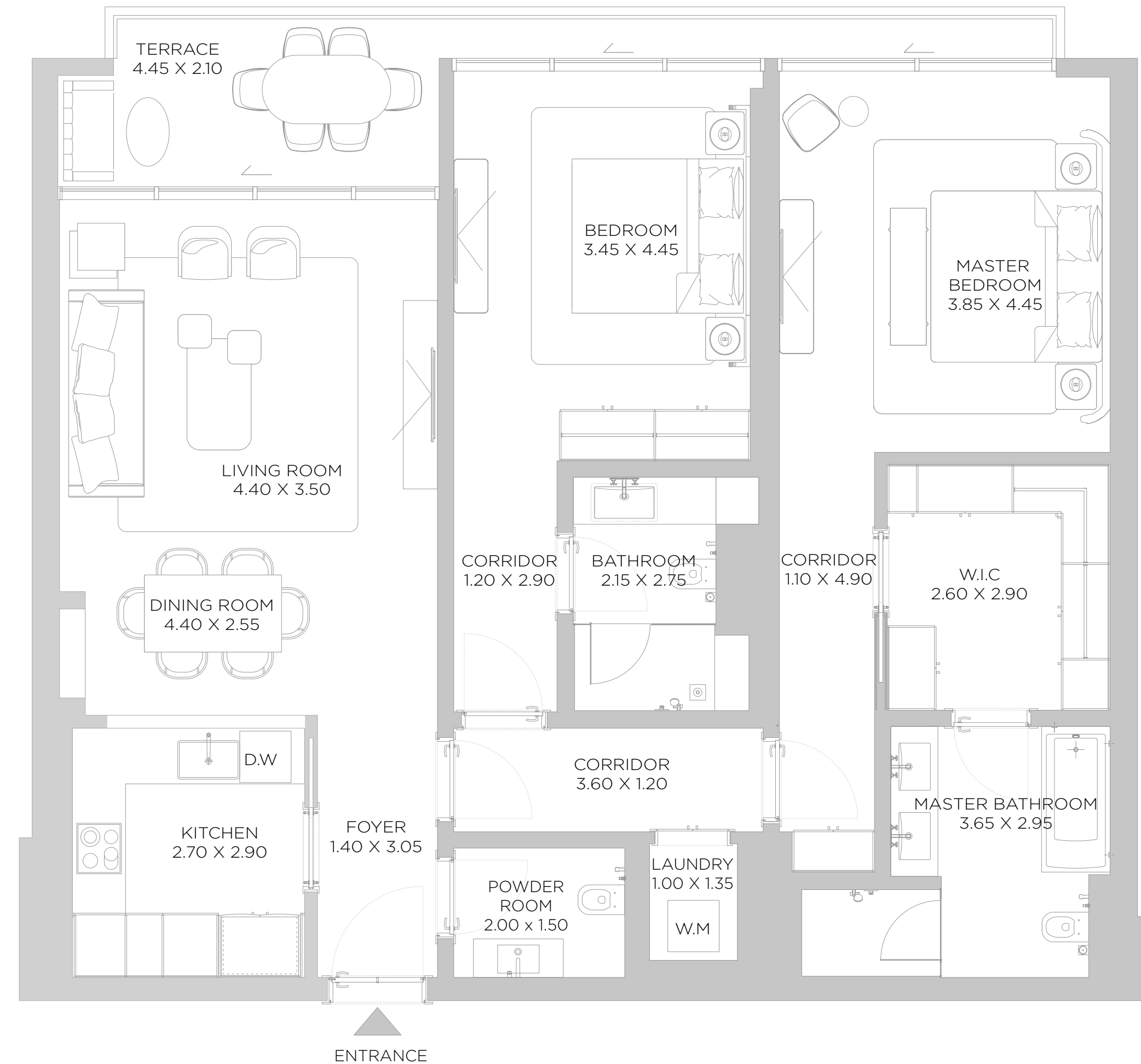

DISCLAIMER: All measurements, dimensions, coordinates and drawings, given as the Floor Plans in the literature are approximate and provided only for the purpose of marketing, illustration, information and general guidance as such drawings are not to scale. All the rooms, sizes, locations, orientations, dimensions, fixtures, fittings, finishes and specifications (including materials for, placement, size of rooms, windows, doors, balcony, furniture's inbuilt wardrobe etc.) provided in the floor plans may vary as the same have been taken from concept designs prior the actual development/construction and therefore their accuracy in relation to actual construction cannot be confirmed. Hence, we make no guarantee, warranty or representation as to the accuracy and completeness of the floor plan information as changes may be made during the development process, without notice. Always refer to latest IFC design available in the sales office for the most accurate representation of all construction details.

A3

2 BEDROOM

LEVEL 04 UNIT 06

SUITE AREA	1760	SQ.FT	163.54	SQ.M.
BALCONY AREA	214	SQ.FT	19.83	SQ.M.
TOTAL AREA	1974	SQ.FT	183.37	SQ.M.

KEY PLAN



ELEVATION

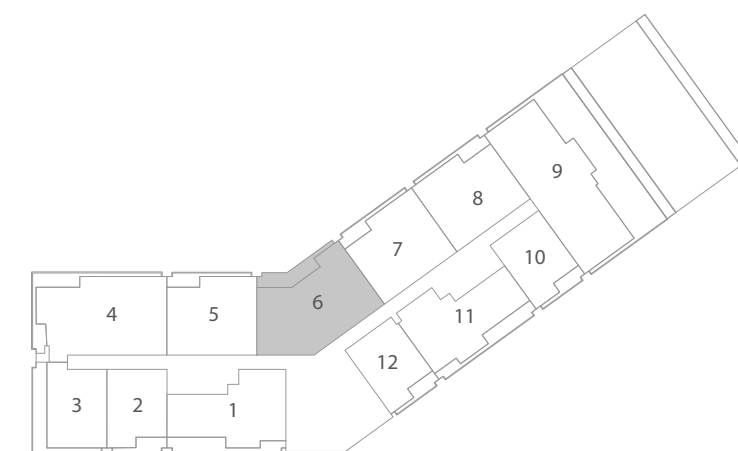
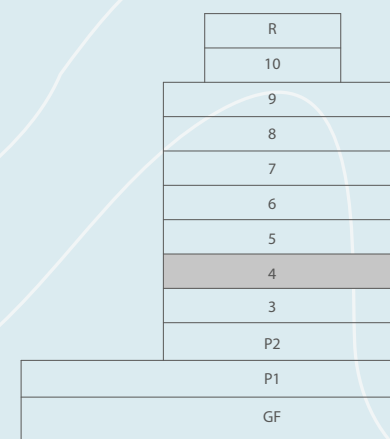

FOURTH FLOOR PLAN



A3

2 BEDROOM

LEVEL 04 UNIT 07

SUITE AREA	1366	SQ.FT	126.9	SQ.M.
BALCONY AREA	136	SQ.FT	12.64	SQ.M.
TOTAL AREA	1502	SQ.FT	139.54	SQ.M.

KEY PLAN



ELEVATION

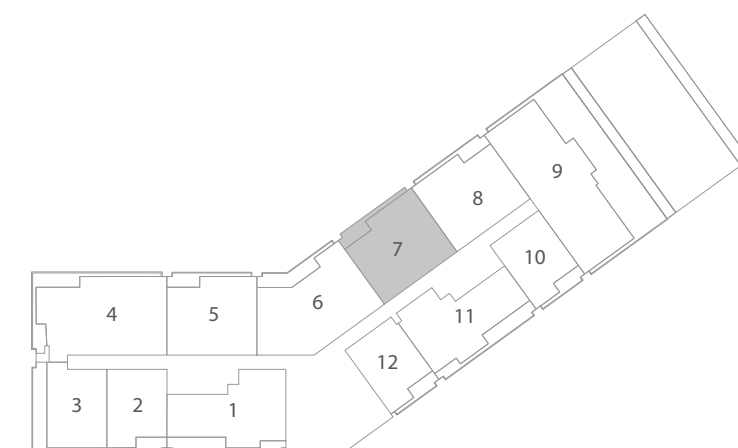
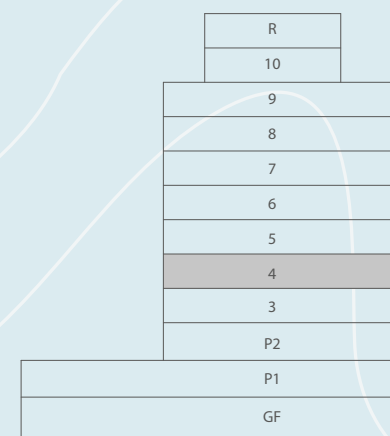

FOURTH FLOOR PLAN

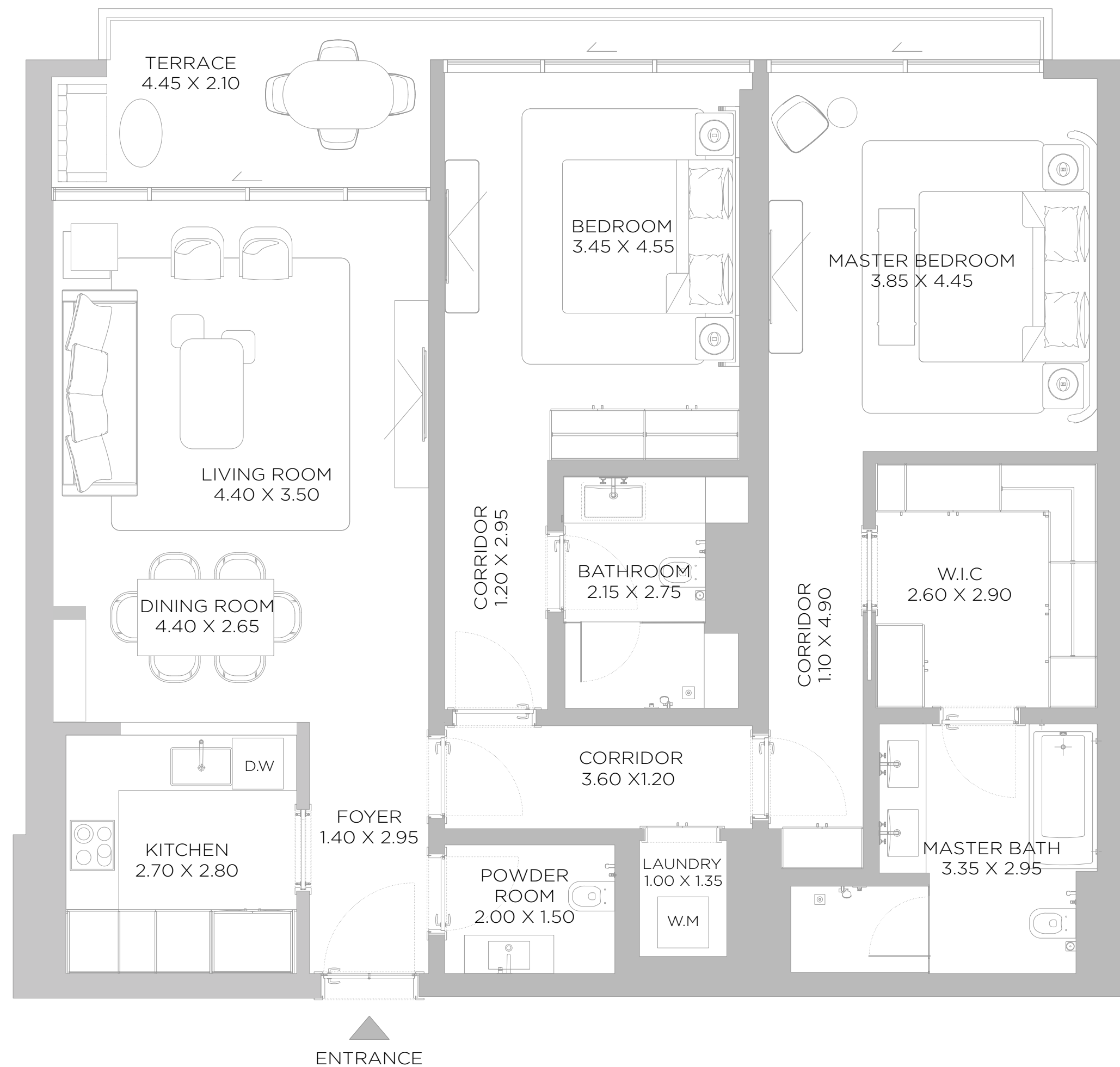

ENTRANCE

DISCLAIMER: All measurements, dimensions, coordinates and drawings, given as the Floor Plans in the literature are approximate and provided only for the purpose of marketing, illustration, information and general guidance as such drawings are not to scale. All the rooms, sizes, locations, orientations, dimensions, fixtures, fittings, finishes and specifications (including materials for, placement, size of rooms, windows, doors, balcony, furniture's inbuilt wardrobe etc.) provided in the floor plans may vary as the same have been taken from concept designs prior the actual development/construction and therefore their accuracy in relation to actual construction cannot be confirmed. Hence, we make no guarantee, warranty or representation as to the accuracy and completeness of the floor plan information as changes may be made during the development process, without notice. Always refer to latest IFC design available in the sales office for the most accurate representation of all construction details.

A3

2 BEDROOM

LEVEL 04 UNIT 08

SUITE AREA	1367	SQ.FT	127.03	SQ.M.
BALCONY AREA	136	SQ.FT	12.64	SQ.M.
TOTAL AREA	1503	SQ.FT	139.67	SQ.M.

KEY PLAN



ELEVATION

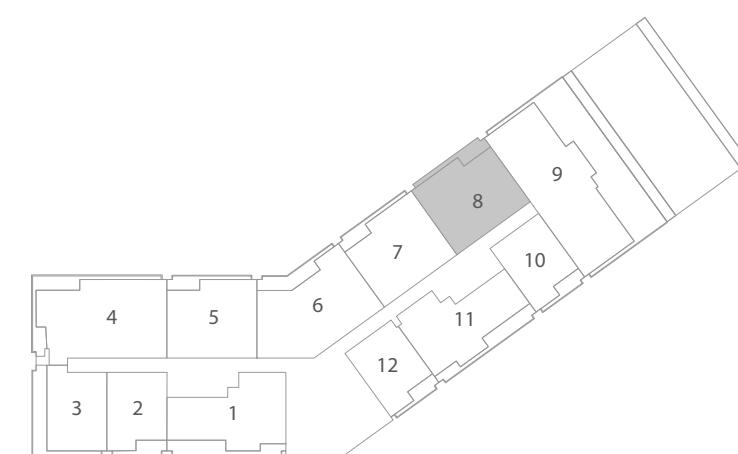
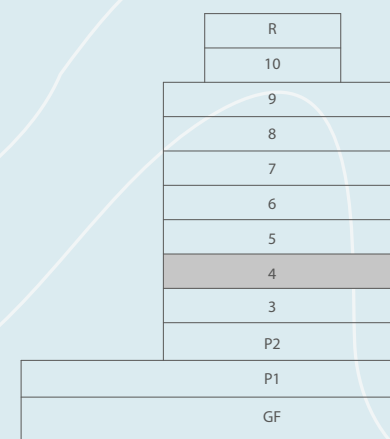

FOURTH FLOOR PLAN

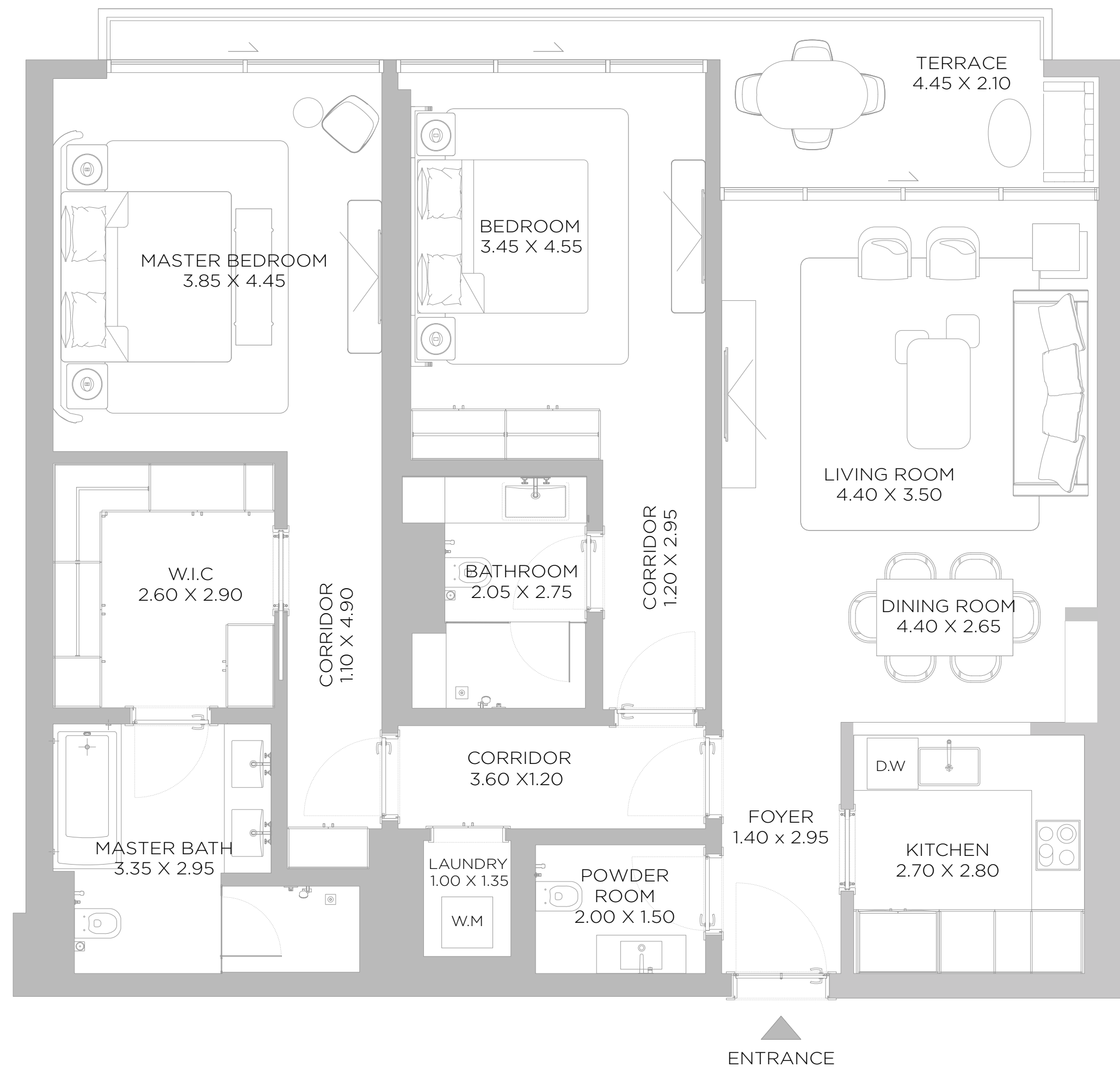

A3

3 BEDROOM

LEVEL 04 UNIT 09

SUITE AREA	2232	SQ.FT	207.32	SQ.M.
BALCONY AREA	1858	SQ.FT	172.68	SQ.M.
TOTAL AREA	4090	SQ.FT	380	SQ.M.

KEY PLAN



ELEVATION

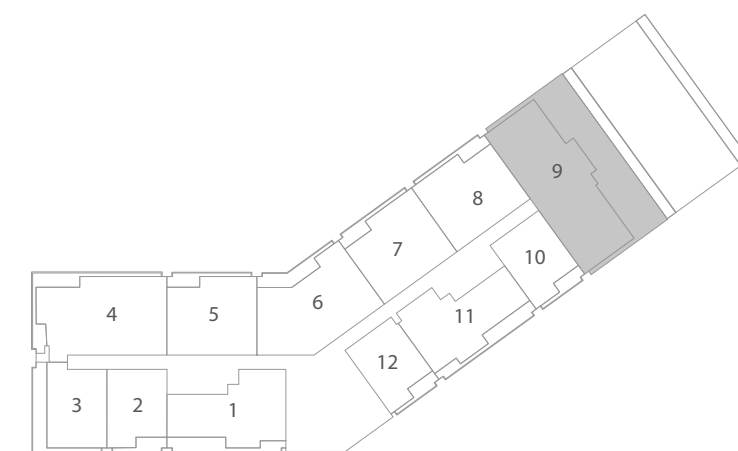
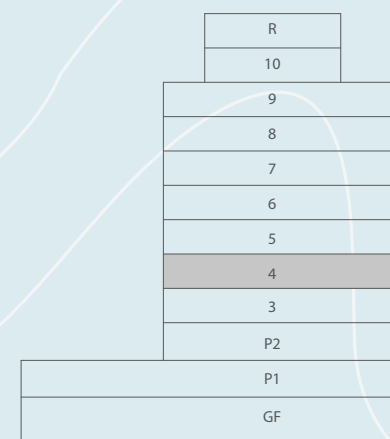

FOURTH FLOOR PLAN

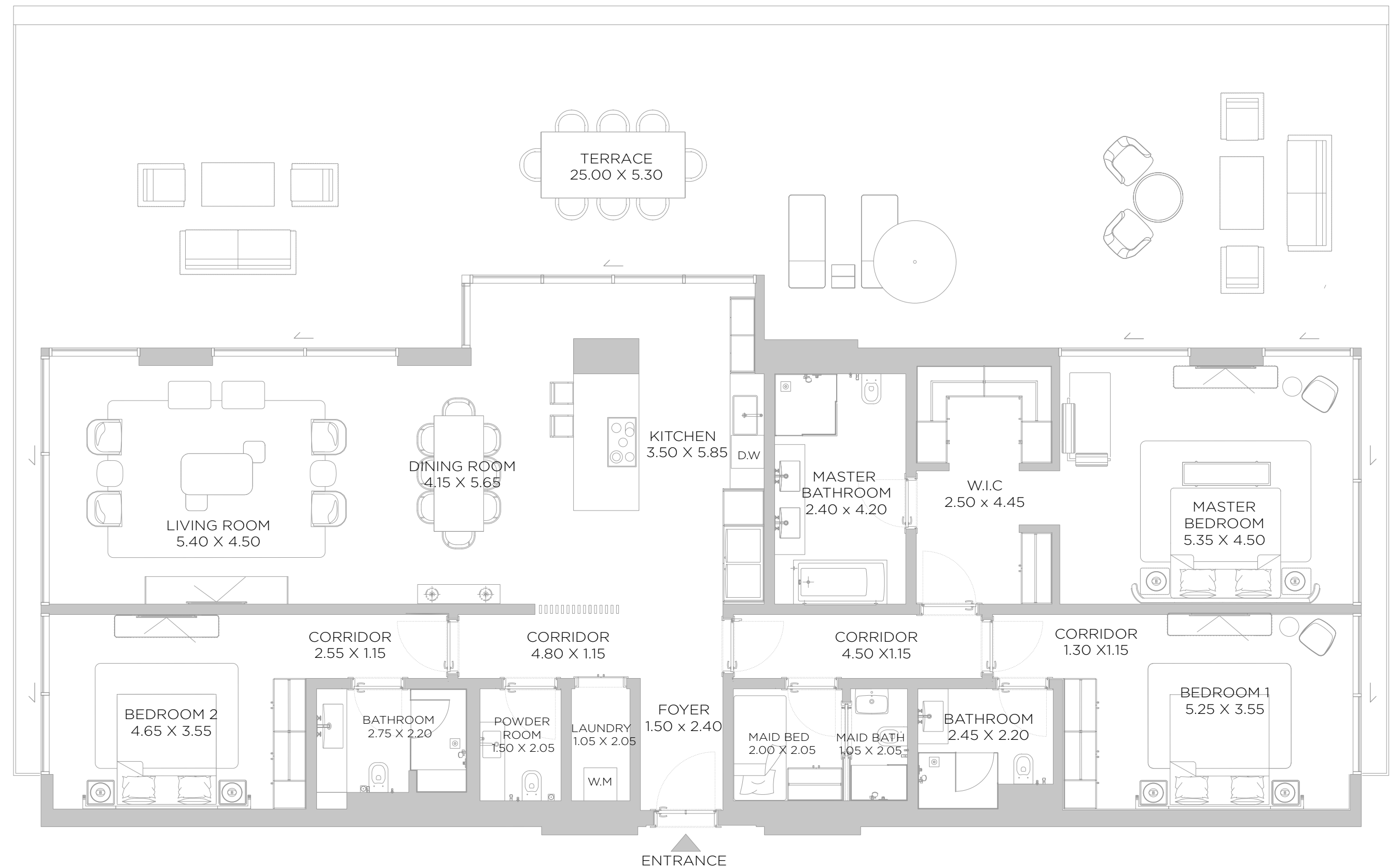

DISCLAIMER: All measurements, dimensions, coordinates and drawings, given as the Floor Plans in the literature are approximate and provided only for the purpose of marketing, illustration, information and general guidance as such drawings are not to scale. All the rooms, sizes, locations, orientations, dimensions, fixtures, fittings, finishes and specifications (including materials for, placement, size of rooms, windows, doors, balcony, furniture's inbuilt wardrobe etc.) provided in the floor plans may vary as the same have been taken from concept designs prior the actual development/construction and therefore their accuracy in relation to actual construction cannot be confirmed. Hence, we make no guarantee, warranty or representation as to the accuracy and completeness of the floor plan information as changes may be made during the development process, without notice. Always refer to latest IFC design available in the sales office for the most accurate representation of all construction details.

A3

1 BEDROOM

LEVEL 04 UNIT 10

SUITE AREA	896 SQ.FT	83.26 SQ.M.
BALCONY AREA	110 SQ.FT	10.18 SQ.M.
TOTAL AREA	1006 SQ.FT	93.44 SQ.M.

KEY PLAN



ELEVATION

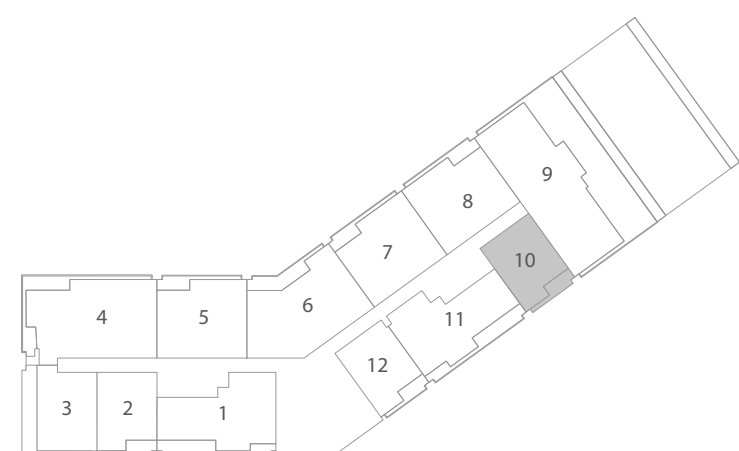
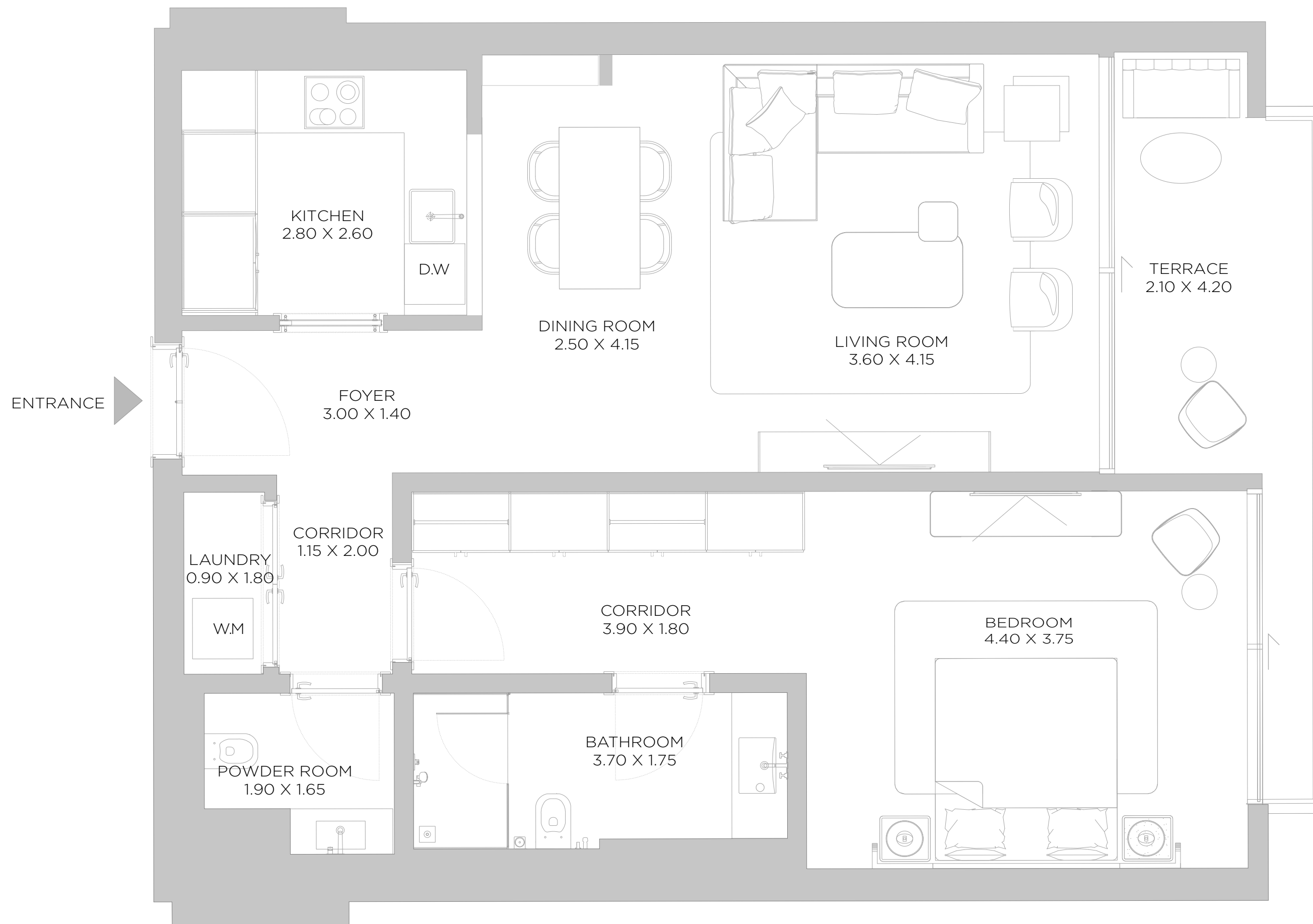
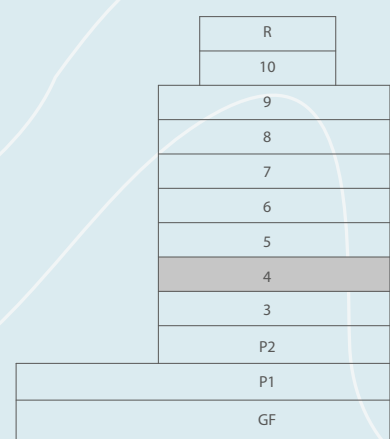

FOURTH FLOOR PLAN

DISCLAIMER: All measurements, dimensions, coordinates and drawings, given as the Floor Plans in the literature are approximate and provided only for the purpose of marketing, illustration, information and general guidance as such drawings are not to scale. All the rooms, sizes, locations, orientations, dimensions, fixtures, fittings, finishes and specifications (including materials for, placement, size of rooms, windows, doors, balcony, furniture's inbuilt wardrobe etc.) provided in the floor plans may vary as the same have been taken from concept designs prior the actual development/construction and therefore their accuracy in relation to actual construction cannot be confirmed. Hence, we make no guarantee, warranty or representation as to the accuracy and completeness of the floor plan information as changes may be made during the development process, without notice. Always refer to latest IFC design available in the sales office for the most accurate representation of all construction details.

A3

2 BEDROOM

LEVEL 04 UNIT 11

SUITE AREA	1432	SQ.FT	133.07	SQ.M.
BALCONY AREA	262	SQ.FT	24.28	SQ.M.
TOTAL AREA	1694	SQ.FT	157.35	SQ.M.

KEY PLAN



ELEVATION

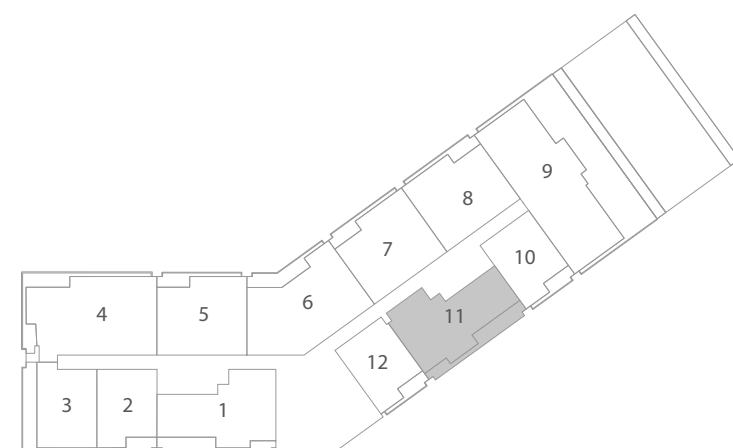
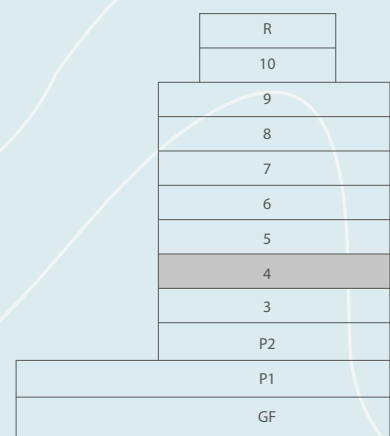

FOURTH FLOOR PLAN

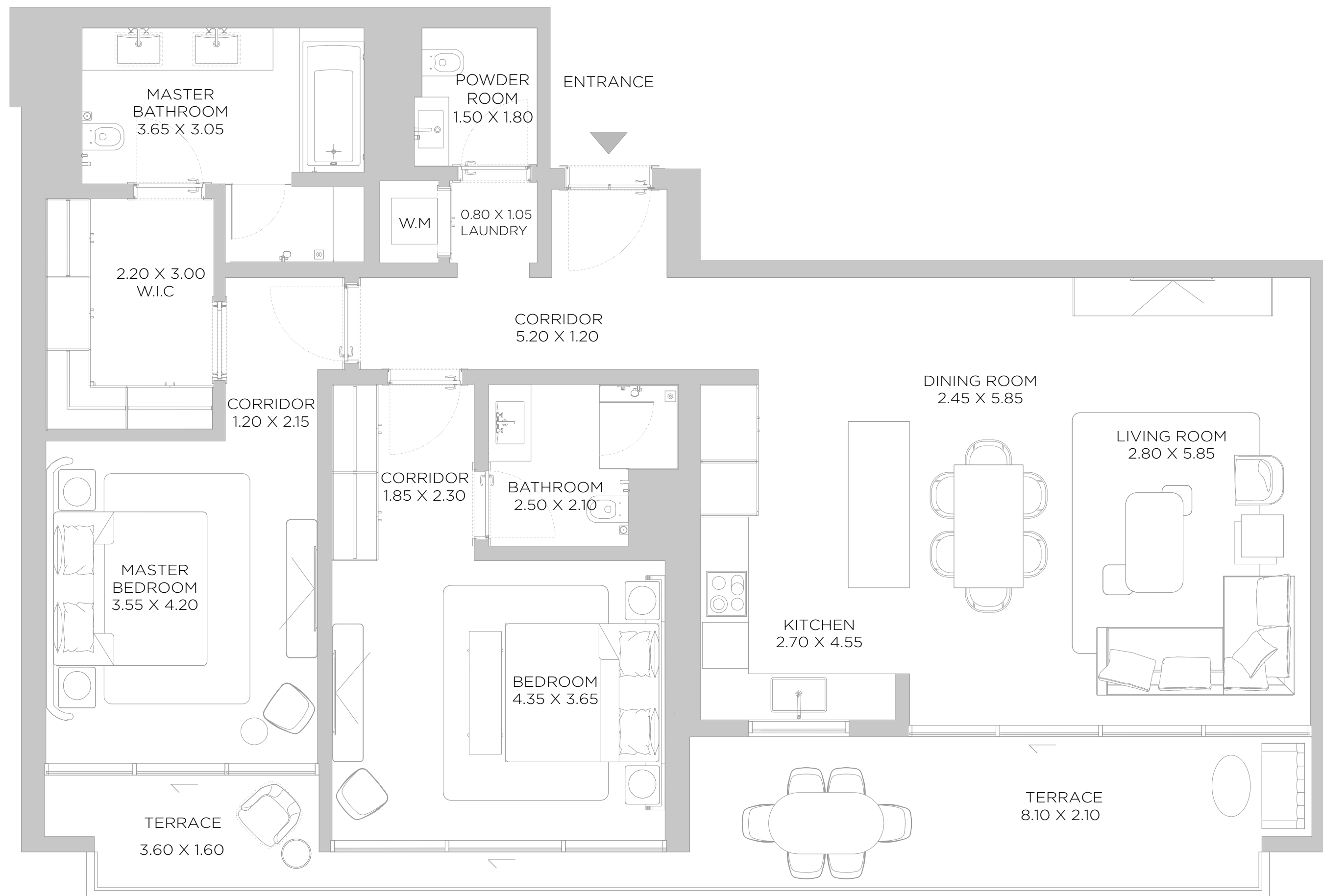

DISCLAIMER: All measurements, dimensions, coordinates and drawings, given as the Floor Plans in the literature are approximate and provided only for the purpose of marketing, illustration, information and general guidance as such drawings are not to scale. All the rooms, sizes, locations, orientations, dimensions, fixtures, fittings, finishes and specifications (including materials for, placement, size of rooms, windows, doors, balcony, furniture's inbuilt wardrobe etc.) provided in the floor plans may vary as the same have been taken from concept designs prior the actual development/construction and therefore their accuracy in relation to actual construction cannot be confirmed. Hence, we make no guarantee, warranty or representation as to the accuracy and completeness of the floor plan information as changes may be made during the development process, without notice. Always refer to latest IFC design available in the sales office for the most accurate representation of all construction details.

A3

1 BEDROOM

LEVEL 04 UNIT 12

SUITE AREA	894 SQ.FT	83.01 SQ.M.
BALCONY AREA	108 SQ.FT	10.05 SQ.M.
TOTAL AREA	1002 SQ.FT	93.06 SQ.M.

KEY PLAN



ELEVATION

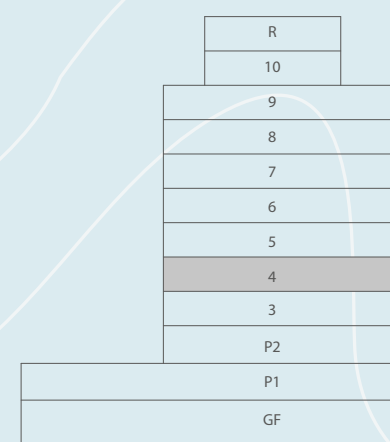

FOURTH FLOOR PLAN

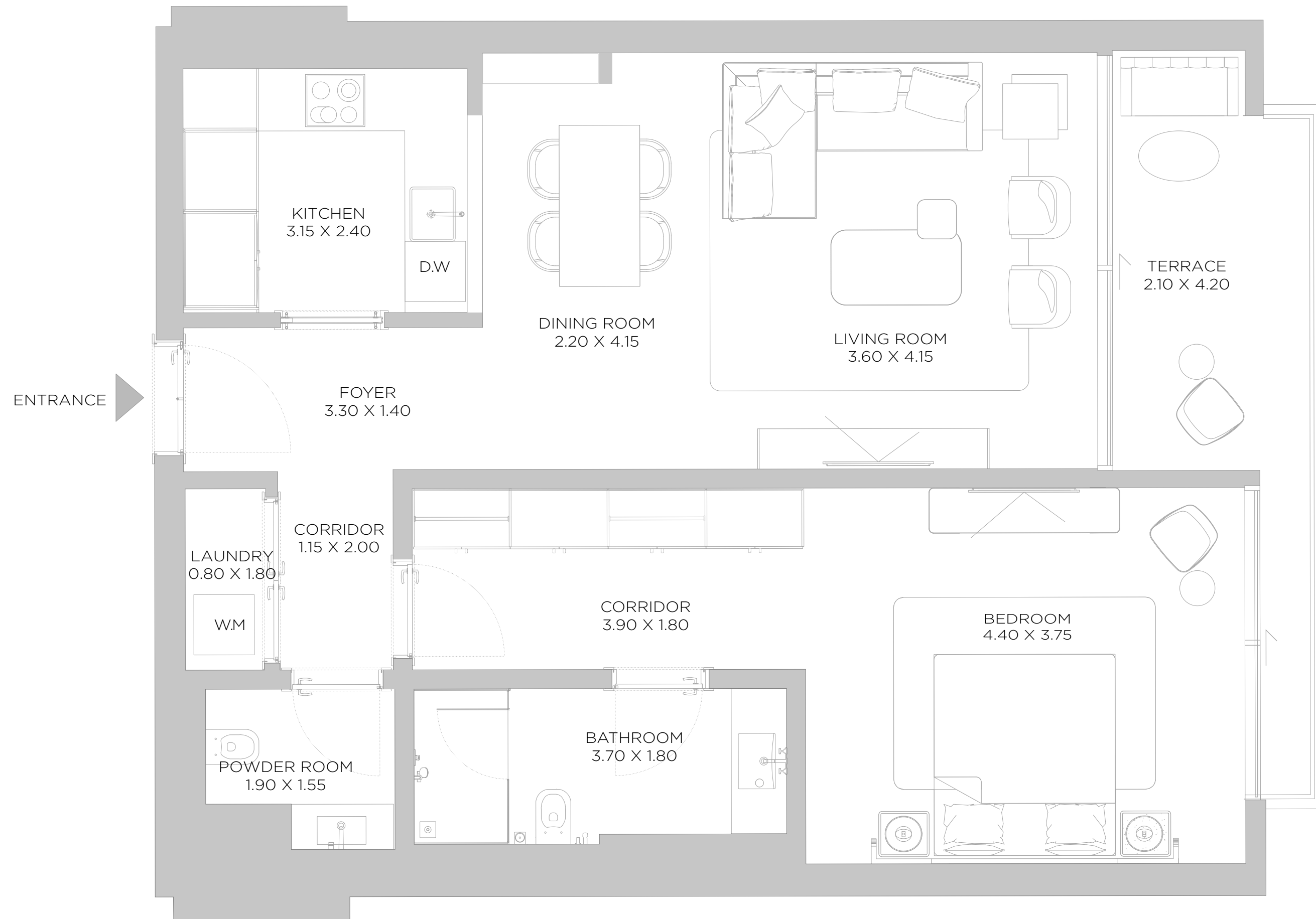

DISCLAIMER: All measurements, dimensions, coordinates and drawings, given as the Floor Plans in the literature are approximate and provided only for the purpose of marketing, illustration, information and general guidance as such drawings are not to scale. All the rooms, sizes, locations, orientations, dimensions, fixtures, fittings, finishes and specifications (including materials for, placement, size of rooms, windows, doors, balcony, furniture's inbuilt wardrobe etc.) provided in the floor plans may vary as the same have been taken from concept designs prior the actual development/construction and therefore their accuracy in relation to actual construction cannot be confirmed. Hence, we make no guarantee, warranty or representation as to the accuracy and completeness of the floor plan information as changes may be made during the development process, without notice. Always refer to latest IFC design available in the sales office for the most accurate representation of all construction details.

A3

2 BEDROOM LEVEL 05 UNIT 01

SUITE AREA	1427	SQ.FT	132.58	SQ.M.
BALCONY AREA	263	SQ.FT	24.39	SQ.M.
TOTAL AREA	1690	SQ.FT	156.97	SQ.M.

KEY PLAN



ELEVATION

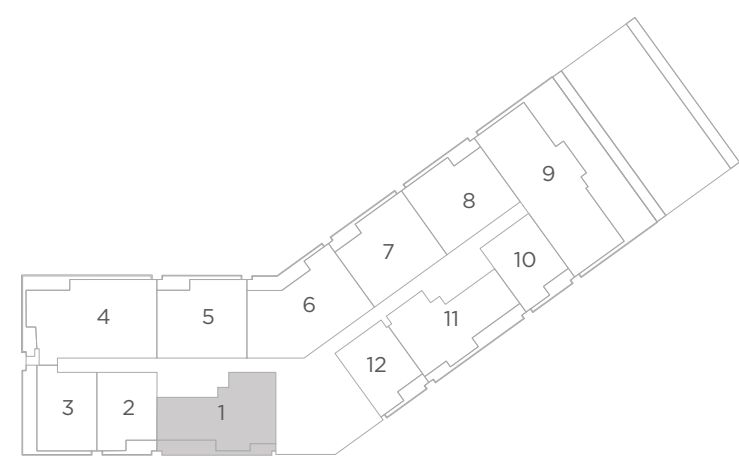
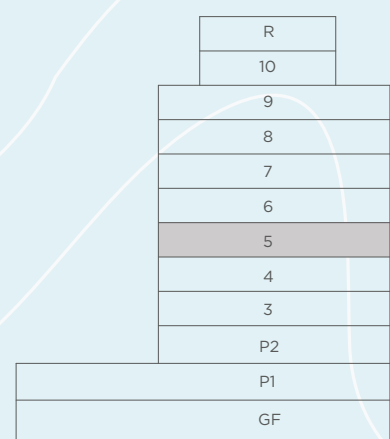

FIFTH FLOOR PLAN

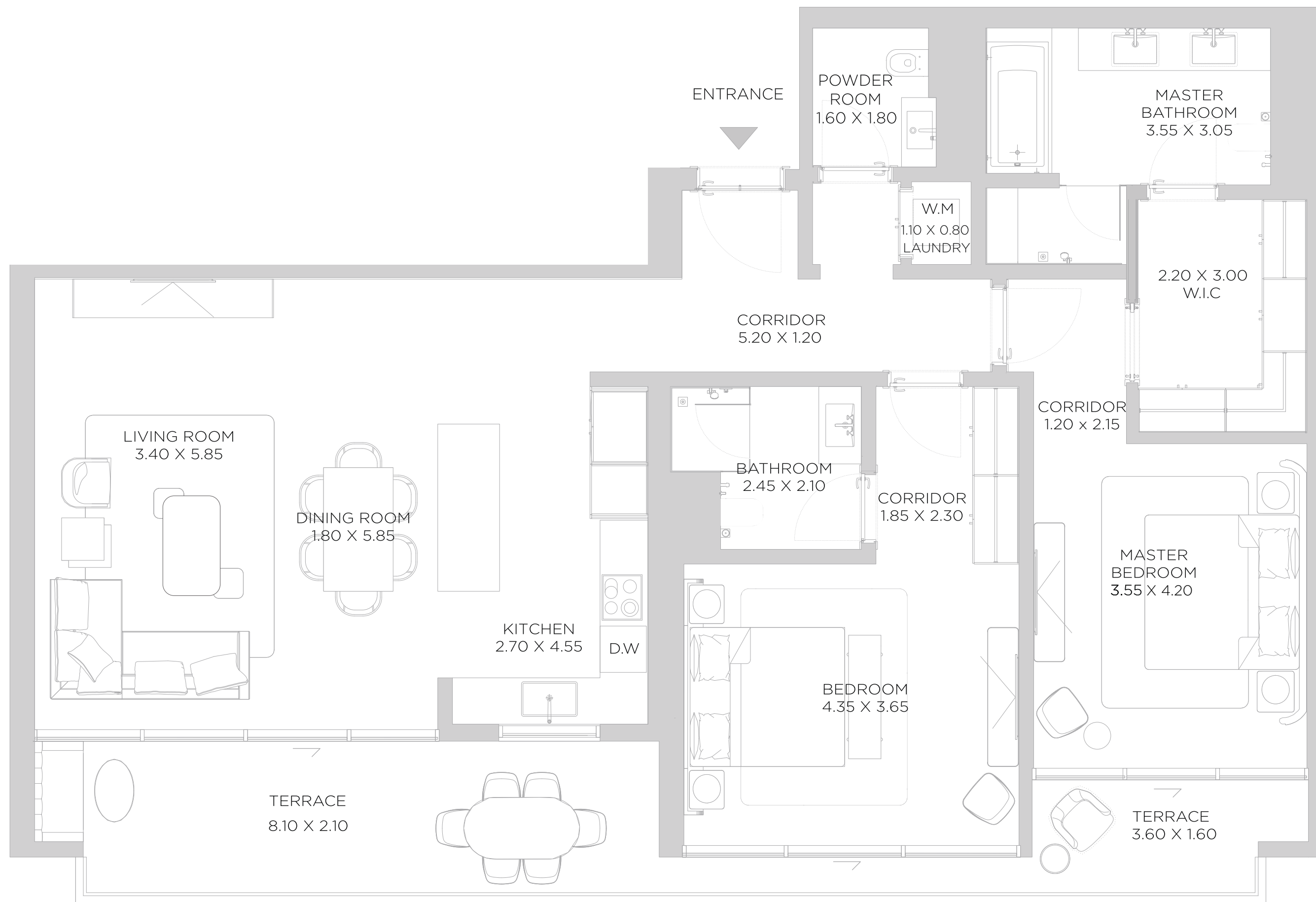

A3

1 BEDROOM

LEVEL 05 UNIT 02

SUITE AREA	893 SQ.FT	82.96 SQ.M.
BALCONY AREA	109 SQ.FT	10.17 SQ.M.
TOTAL AREA	1002 SQ.FT	93.13 SQ.M.

KEY PLAN



ELEVATION

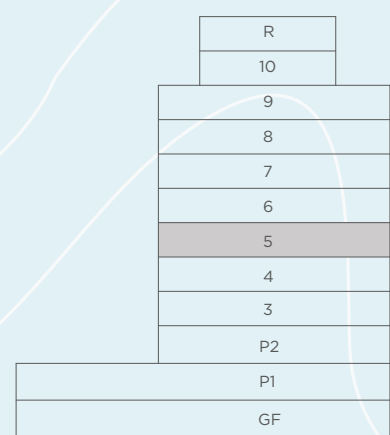

BAY RESIDENCES DUBAI ISLANDS

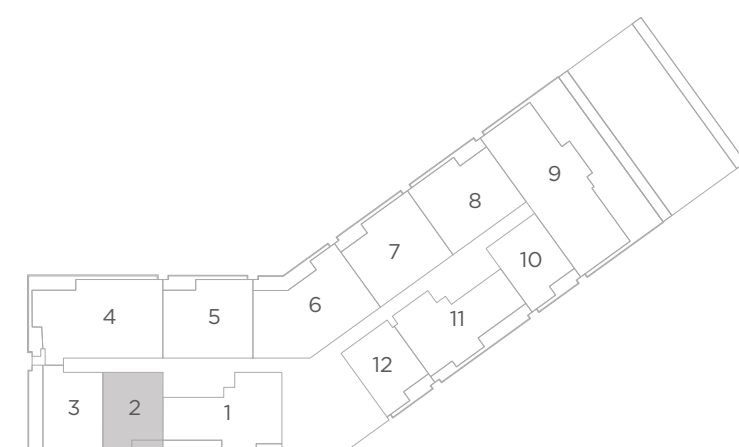
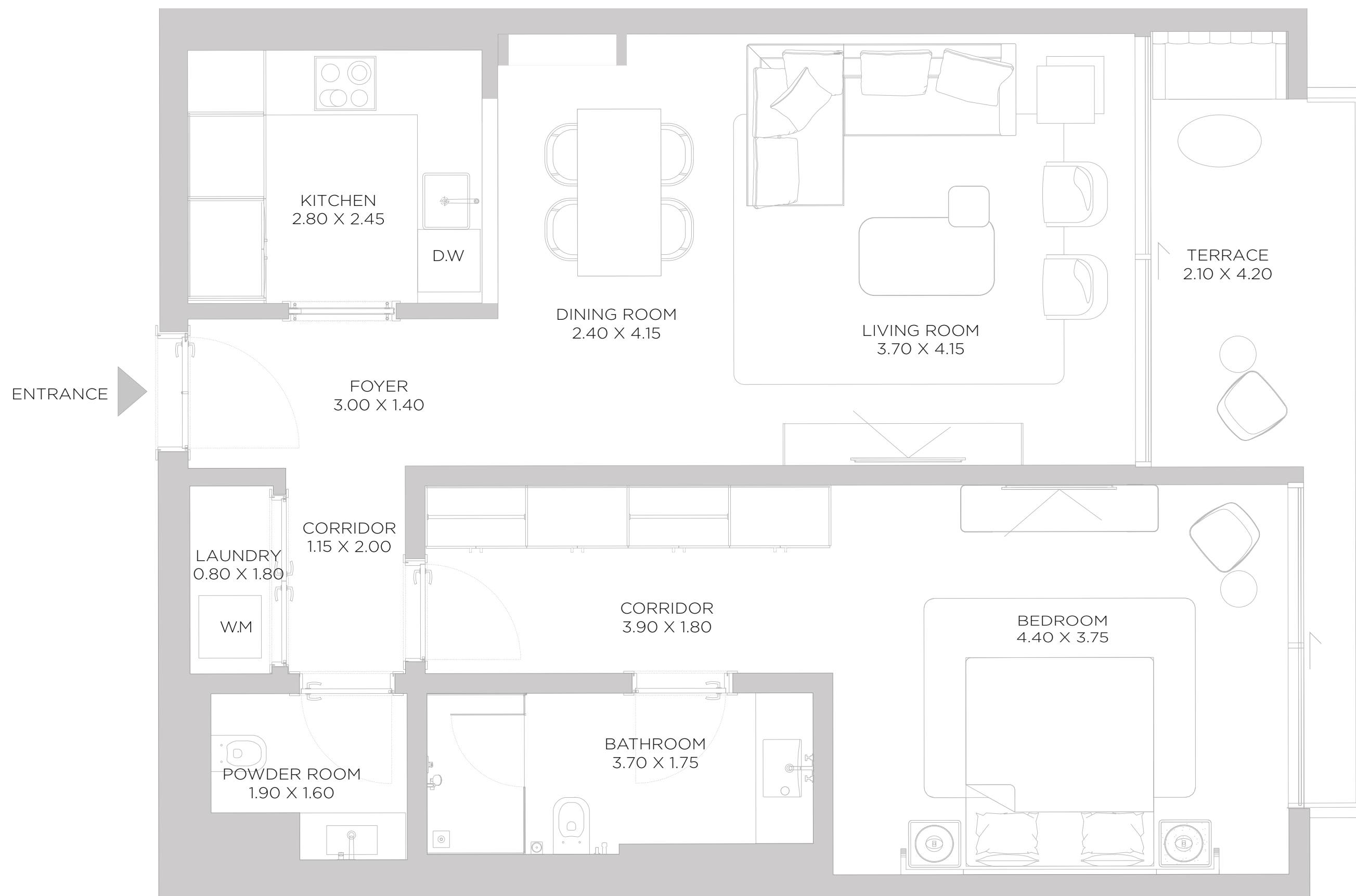

FIFTH FLOOR PLAN

DISCLAIMER: All measurements, dimensions, coordinates and drawings, given as the Floor Plans in the literature are approximate and provided only for the purpose of marketing, illustration, information and general guidance as such drawings are not to scale. All the rooms, sizes, locations, orientations, dimensions, fixtures, fittings, finishes and specifications (including materials for, placement, size of rooms, windows, doors, balcony, furniture's inbuilt wardrobe etc.) provided in the floor plans may vary as the same have been taken from concept designs prior the actual development/construction and therefore their accuracy in relation to actual construction cannot be confirmed. Hence, we make no guarantee, warranty or representation as to the accuracy and completeness of the floor plan information as changes may be made during the development process, without notice. Always refer to latest IFC design available in the sales office for the most accurate representation of all construction details.

A3

1 BEDROOM
 LEVEL 05 UNIT 03

SUITE AREA	998	SQ.FT	92.70	SQ.M.
BALCONY AREA	300	SQ.FT	27.91	SQ.M.
TOTAL AREA	1298	SQ.FT	120.61	SQ.M.

KEY PLAN



ELEVATION

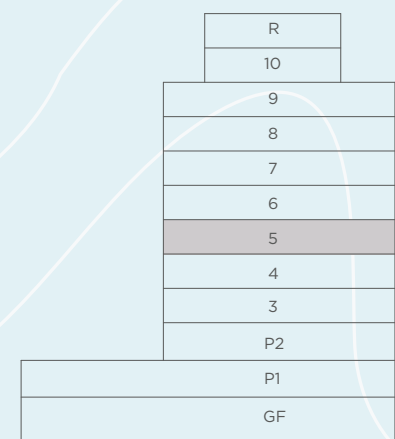

BAY RESIDENCES DUBAI ISLANDS

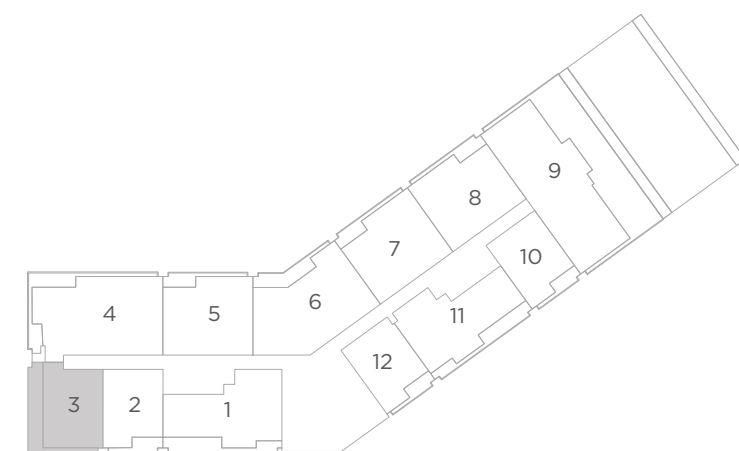
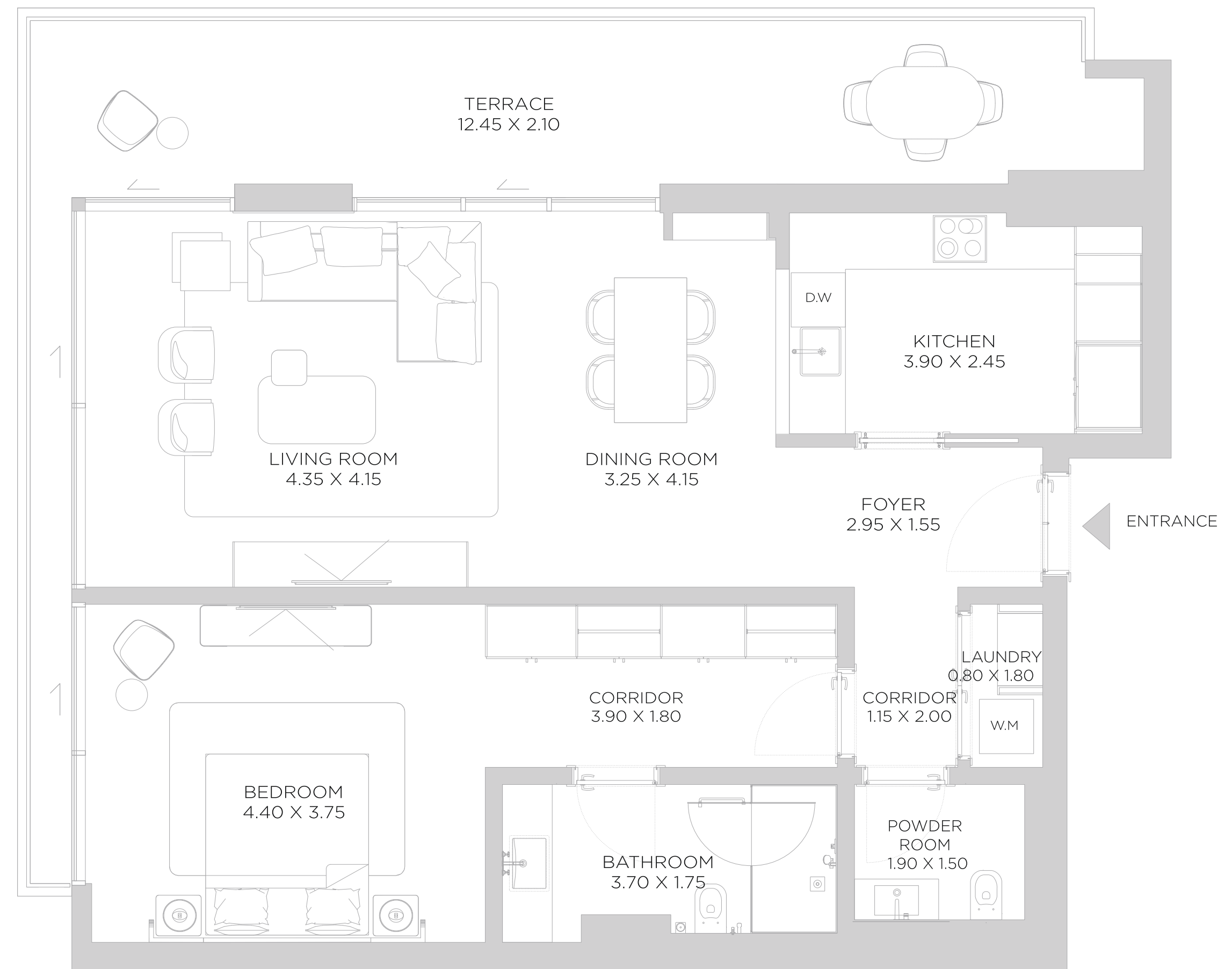

FIFTH FLOOR PLAN

DISCLAIMER: All measurements, dimensions, coordinates and drawings, given as the Floor Plans in the literature are approximate and provided only for the purpose of marketing, illustration, information and general guidance as such drawings are not to scale. All the rooms, sizes, locations, orientations, dimensions, fixtures, fittings, finishes and specifications (including materials for, placement, size of rooms, windows, doors, balcony, furniture's inbuilt wardrobe etc.) provided in the floor plans may vary as the same have been taken from concept designs prior the actual development/construction and therefore their accuracy in relation to actual construction cannot be confirmed. Hence, we make no guarantee, warranty or representation as to the accuracy and completeness of the floor plan information as changes may be made during the development process, without notice. Always refer to latest IFC design available in the sales office for the most accurate representation of all construction details.

A3

3 BEDROOM LEVEL 05 UNIT 04

SUITE AREA	1970 SQ.FT	183.06 SQ.M.
BALCONY AREA	319 SQ.FT	29.57 SQ.M.
TOTAL AREA	2289 SQ.FT	212.63 SQ.M.

KEY PLAN



ELEVATION

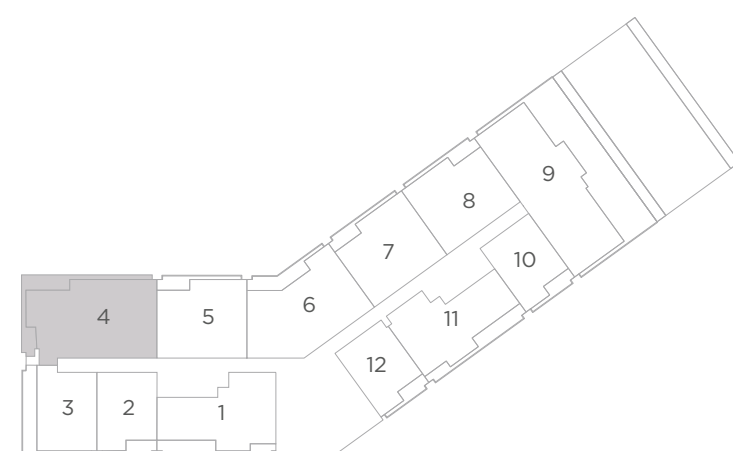
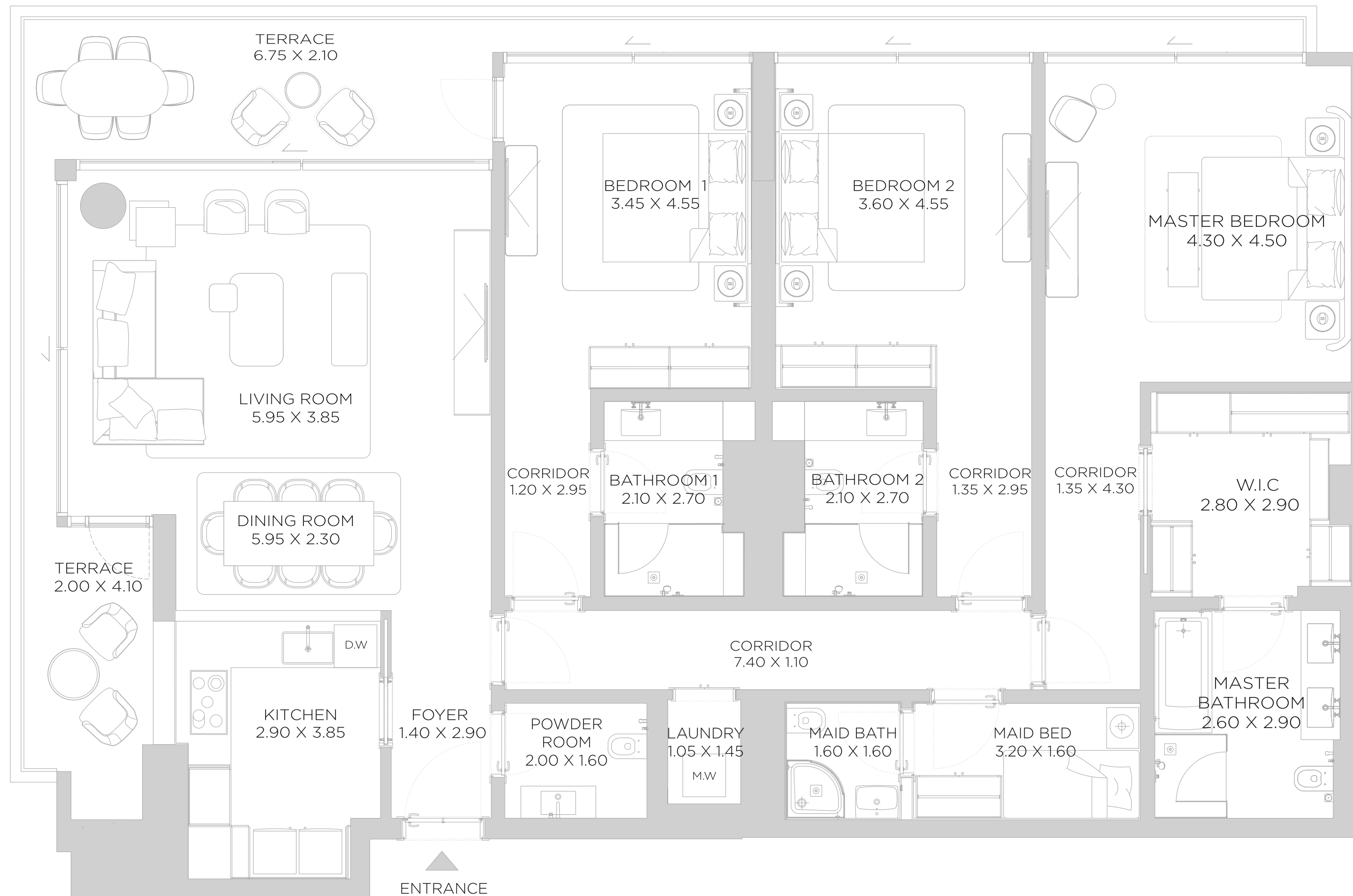
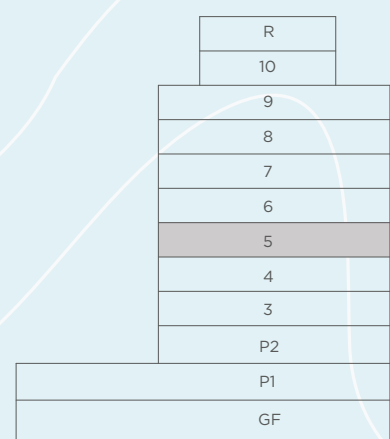

FIFTH FLOOR PLAN

DISCLAIMER: All measurements, dimensions, coordinates and drawings, given as the Floor Plans in the literature are approximate and provided only for the purpose of marketing, illustration, information and general guidance as such drawings are not to scale. All the rooms, sizes, locations, orientations, dimensions, fixtures, fittings, finishes and specifications (including materials for, placement, size of rooms, windows, doors, balcony, furniture's inbuilt wardrobe etc.) provided in the floor plans may vary as the same have been taken from concept designs prior to the actual development/construction and therefore their accuracy in relation to actual construction cannot be confirmed. Hence, we make no guarantee, warranty or representation as to the accuracy and completeness of the floor plan information as changes may be made during the development process, without notice. Always refer to latest IFC design available in the sales office for the most accurate representation of all construction details.

A3

2 BEDROOM

LEVEL 05 UNIT 05

SUITE AREA	1365	SQ.FT	126.79	SQ.M.
BALCONY AREA	136	SQ.FT	12.64	SQ.M.
TOTAL AREA	1501	SQ.FT	139.43	SQ.M.

KEY PLAN



ELEVATION

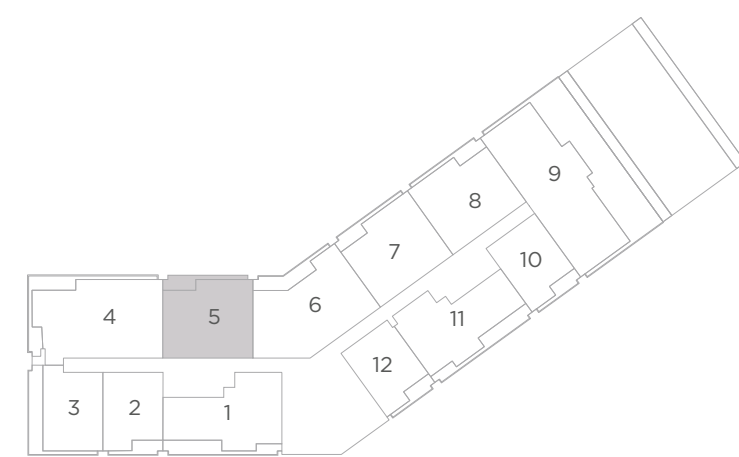
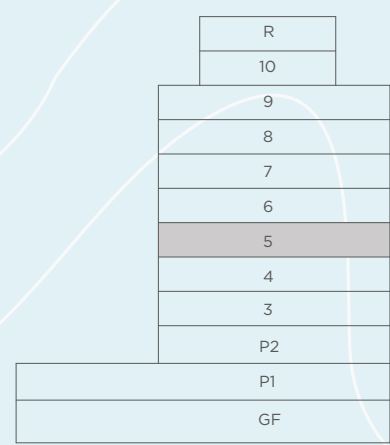

FIFTH FLOOR PLAN

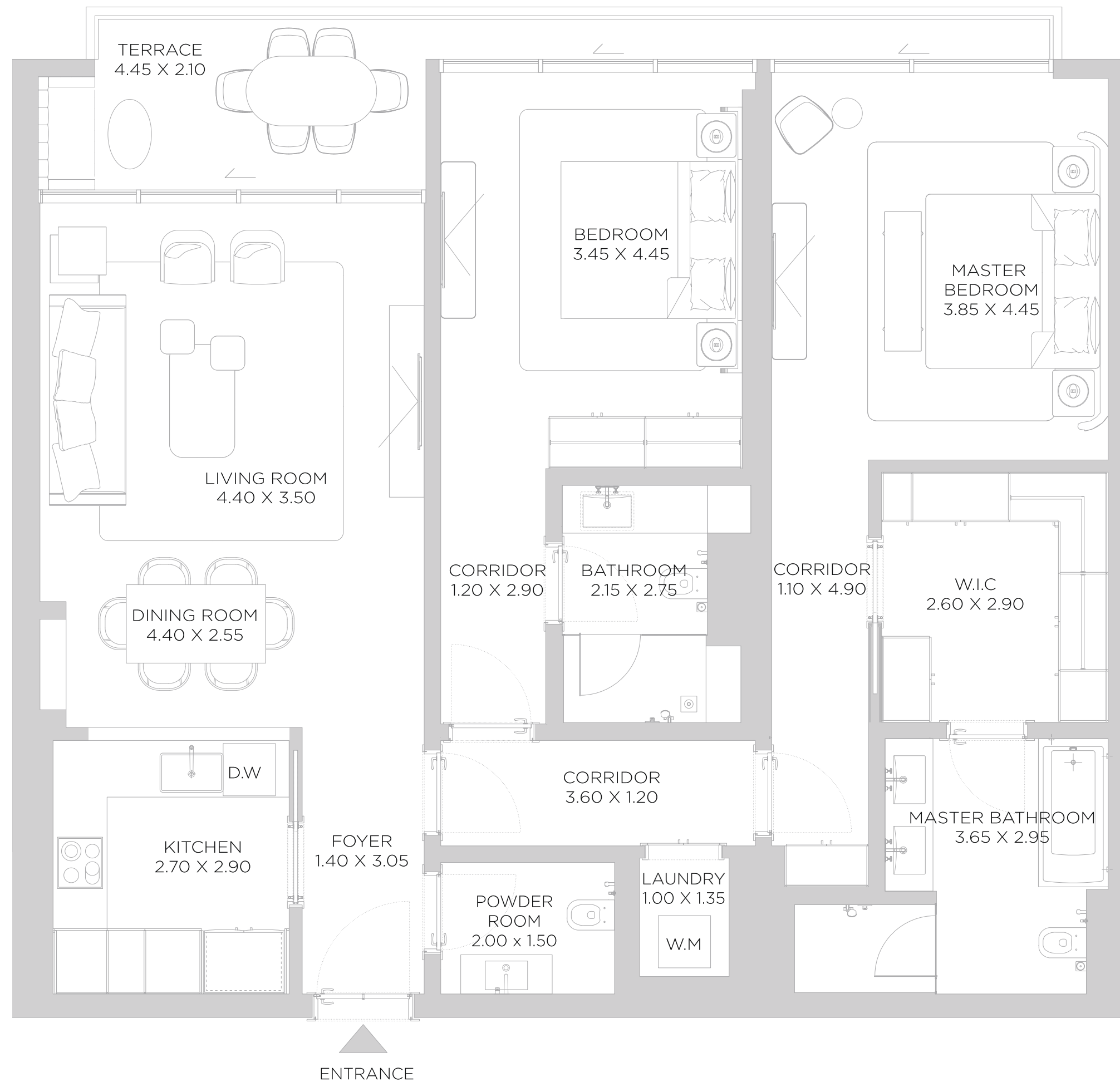

A3

2 BEDROOM

LEVEL 05 UNIT 06

SUITE AREA	1760	SQ.FT	163.50	SQ.M.
BALCONY AREA	214	SQ.FT	19.85	SQ.M.
TOTAL AREA	1974	SQ.FT	183.35	SQ.M.

KEY PLAN



ELEVATION

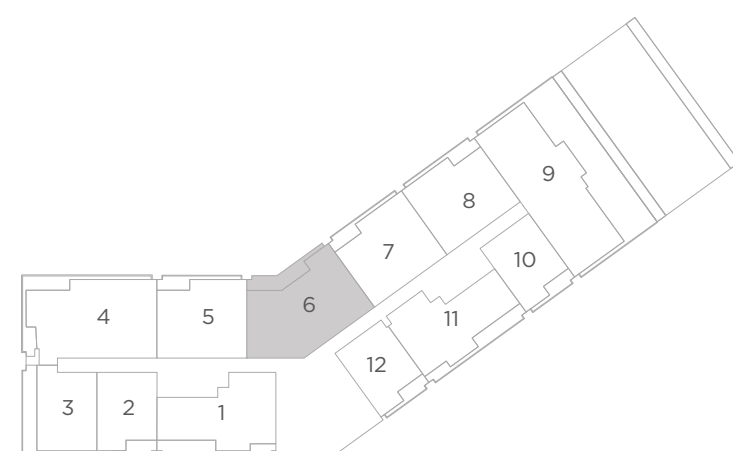
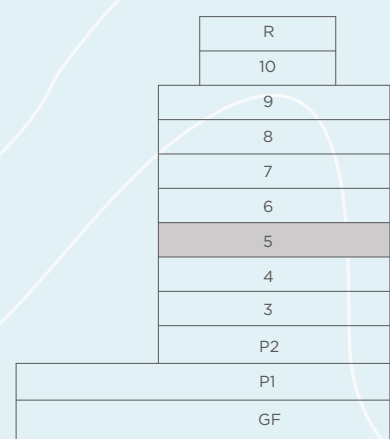

FIFTH FLOOR PLAN



A3

2 BEDROOM
 LEVEL 05 UNIT 07

SUITE AREA	1366	SQ.FT	126.91	SQ.M.
BALCONY AREA	136	SQ.FT	12.64	SQ.M.
TOTAL AREA	1502	SQ.FT	139.55	SQ.M.

KEY PLAN



ELEVATION

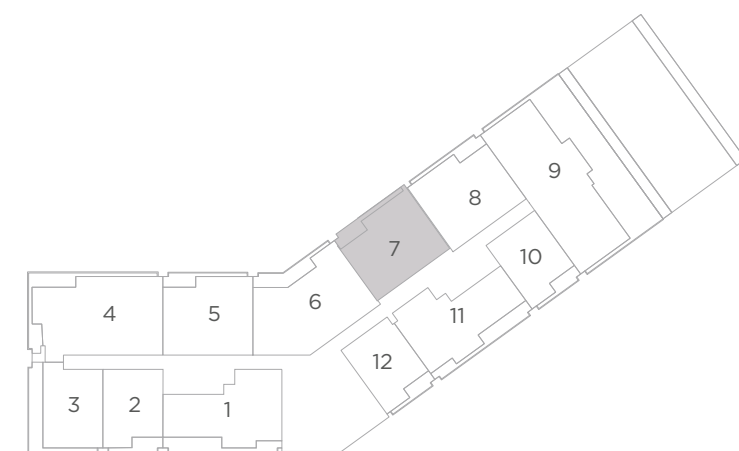
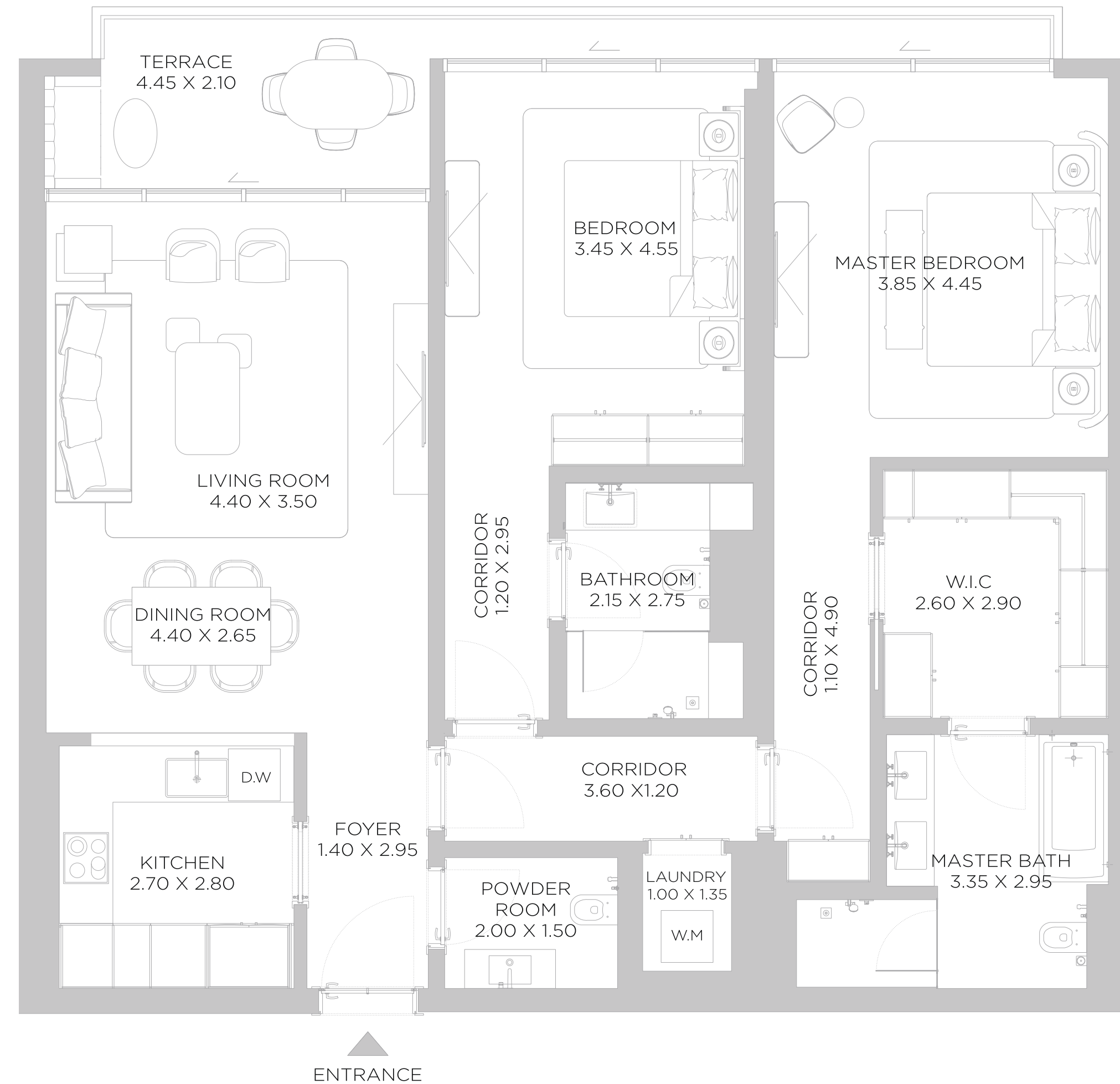
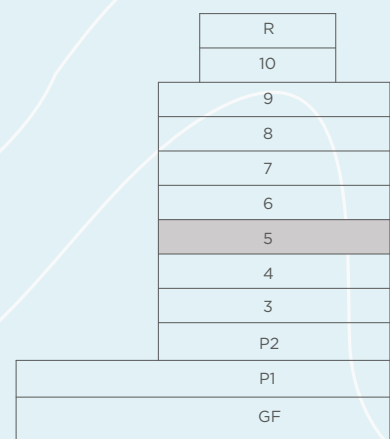

FIFTH FLOOR PLAN

DISCLAIMER: All measurements, dimensions, coordinates and drawings, given as the Floor Plans in the literature are approximate and provided only for the purpose of marketing, illustration, information and general guidance as such drawings are not to scale. All the rooms, sizes, locations, orientations, dimensions, fixtures, fittings, finishes and specifications (including materials for, placement, size of rooms, windows, doors, balcony, furniture's inbuilt wardrobe etc.) provided in the floor plans may vary as the same have been taken from concept designs prior the actual development/construction and therefore their accuracy in relation to actual construction cannot be confirmed. Hence, we make no guarantee, warranty or representation as to the accuracy and completeness of the floor plan information as changes may be made during the development process, without notice. Always refer to latest IFC design available in the sales office for the most accurate representation of all construction details.

A3

2 BEDROOM
 LEVEL 05 UNIT 08

SUITE AREA	1367	SQ.FT	127.01	SQ.M.
BALCONY AREA	136	SQ.FT	12.63	SQ.M.
TOTAL AREA	1503	SQ.FT	139.64	SQ.M.

KEY PLAN



ELEVATION

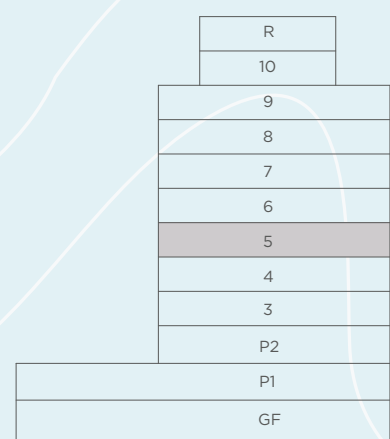

BAY RESIDENCES DUBAI ISLANDS

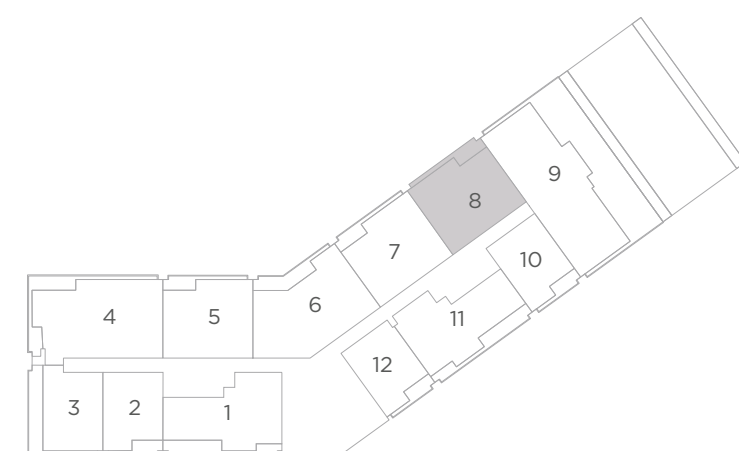

FIFTH FLOOR PLAN

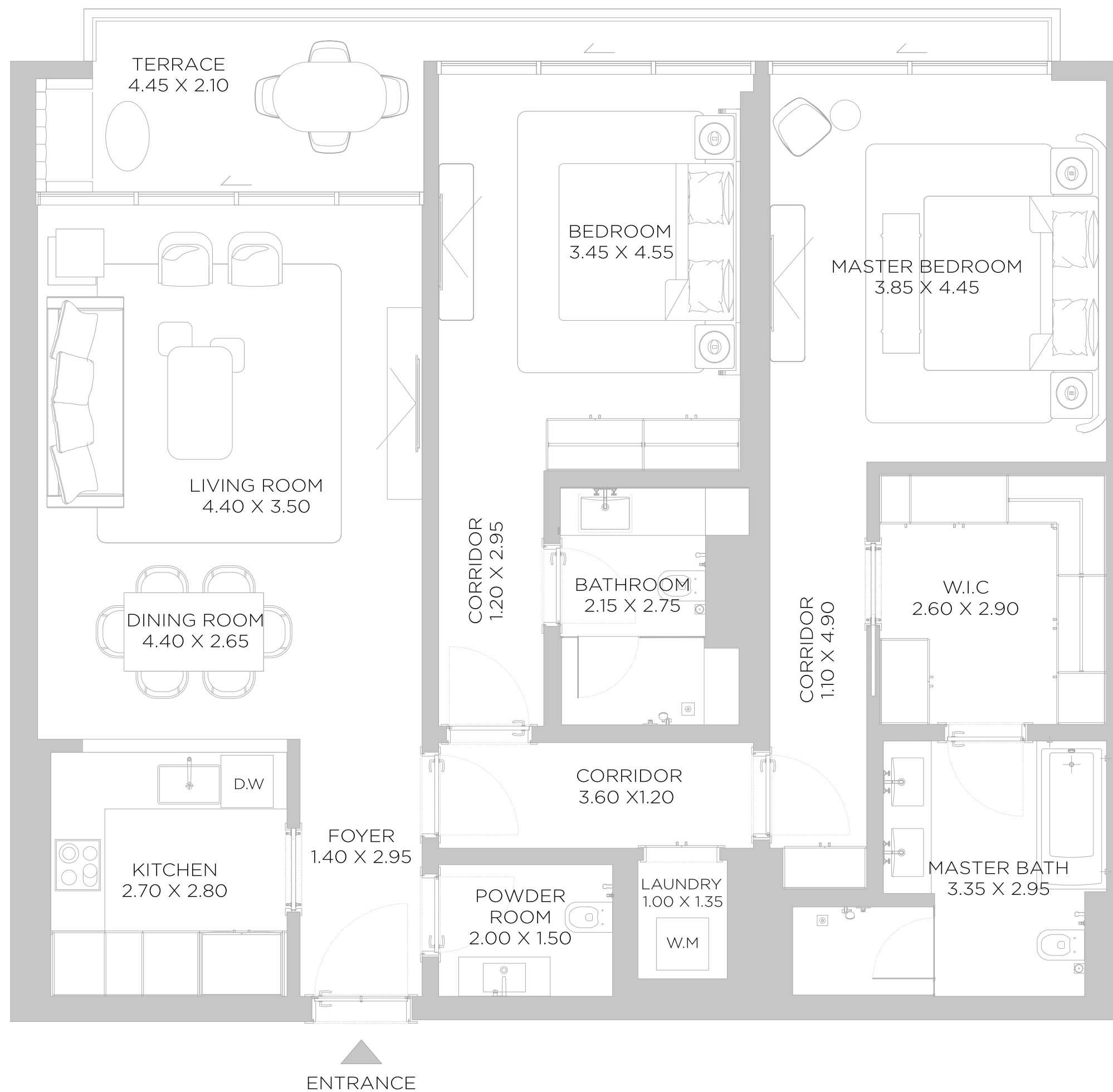

DISCLAIMER: All measurements, dimensions, coordinates and drawings, given as the Floor Plans in the literature are approximate and provided only for the purpose of marketing, illustration, information and general guidance as such drawings are not to scale. All the rooms, sizes, locations, orientations, dimensions, fixtures, fittings, finishes and specifications (including materials for, placement, size of rooms, windows, doors, balcony, furniture's inbuilt wardrobe etc.) provided in the floor plans may vary as the same have been taken from concept designs prior the actual development/construction and therefore their accuracy in relation to actual construction cannot be confirmed. Hence, we make no guarantee, warranty or representation as to the accuracy and completeness of the floor plan information as changes may be made during the development process, without notice. Always refer to latest IFC design available in the sales office for the most accurate representation of all construction details.

A3

3 BEDROOM

LEVEL 05 UNIT 09

SUITE AREA	2232	SQ.FT	207.37	SQ.M.
BALCONY AREA	512	SQ.FT	47.52	SQ.M.
TOTAL AREA	2744	SQ.FT	254.89	SQ.M.

KEY PLAN



ELEVATION

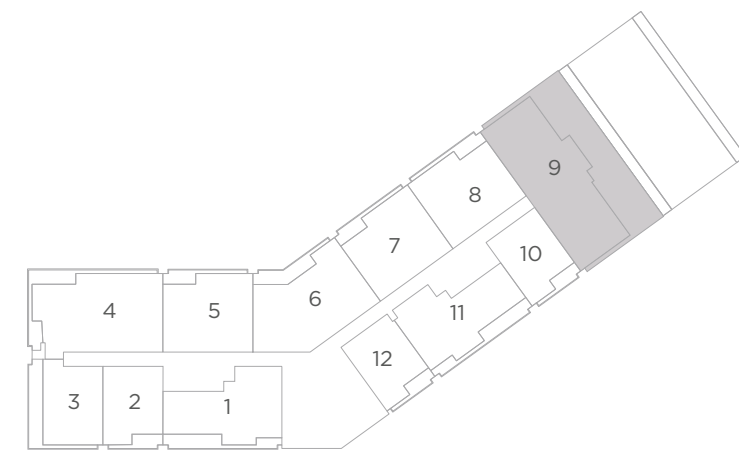
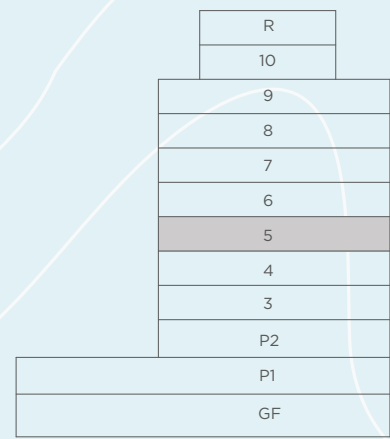

FIFTH FLOOR PLAN

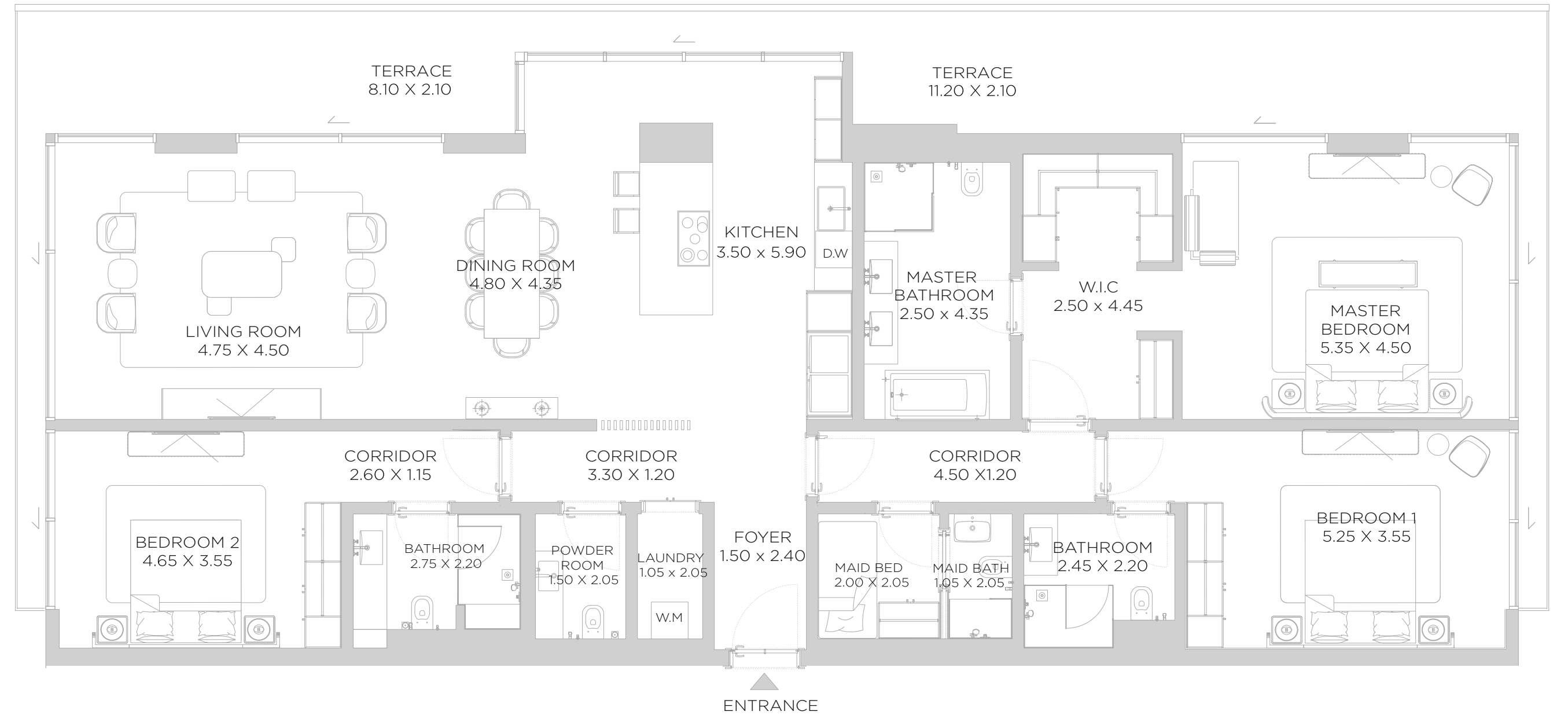

A3

1 BEDROOM

LEVEL 05 UNIT 10

SUITE AREA	891	SQ.FT	82.79	SQ.M.
BALCONY AREA	110	SQ.FT	10.18	SQ.M.
TOTAL AREA	1001	SQ.FT	92.97	SQ.M.

KEY PLAN



ELEVATION

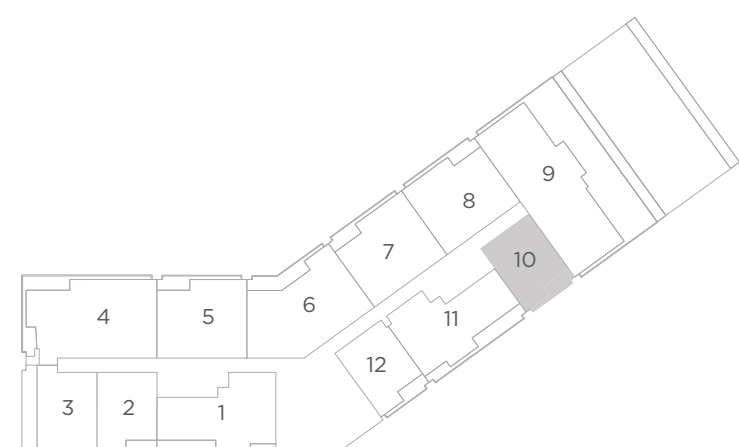
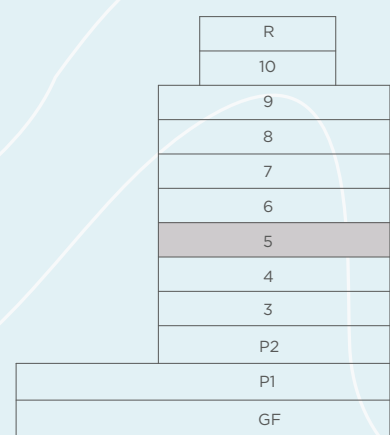

FIFTH FLOOR PLAN

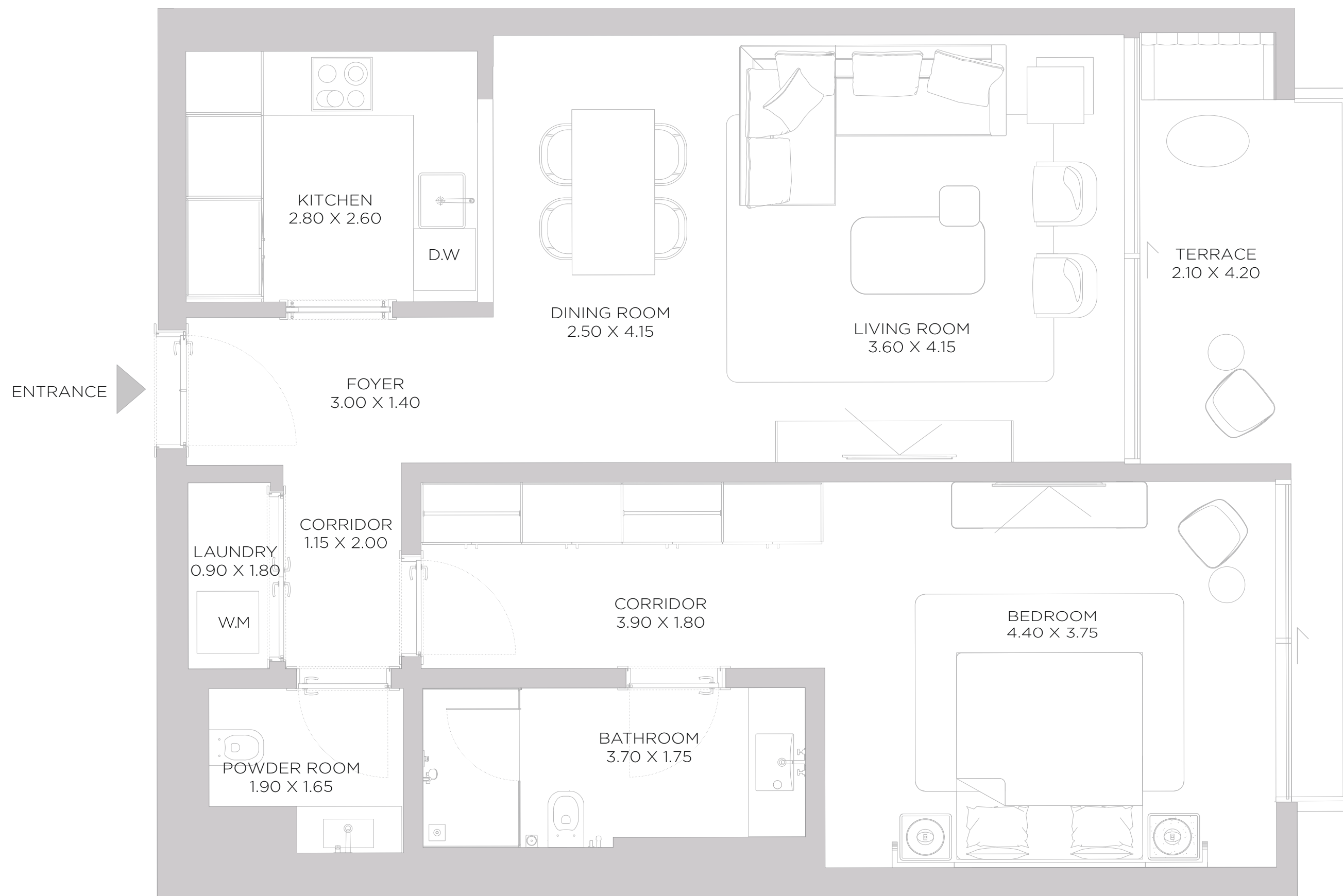

A3

2 BEDROOM LEVEL 05 UNIT 11

SUITE AREA	1438	SQ.FT	133.58	SQ.M.
BALCONY AREA	262	SQ.FT	24.32	SQ.M.
TOTAL AREA	1700	SQ.FT	157.90	SQ.M.

KEY PLAN



ELEVATION

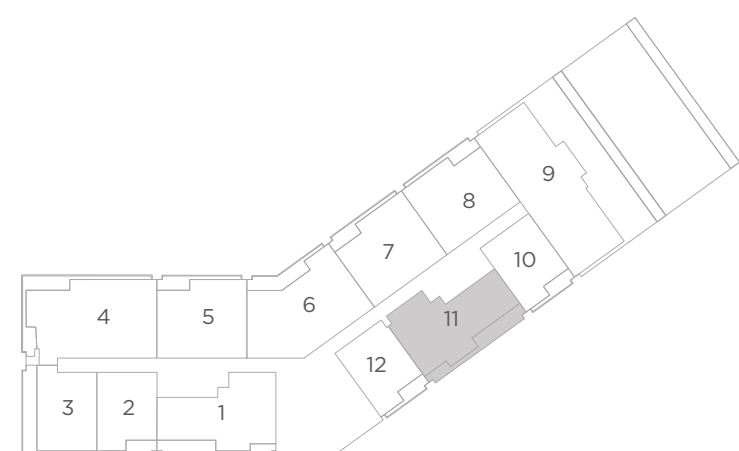
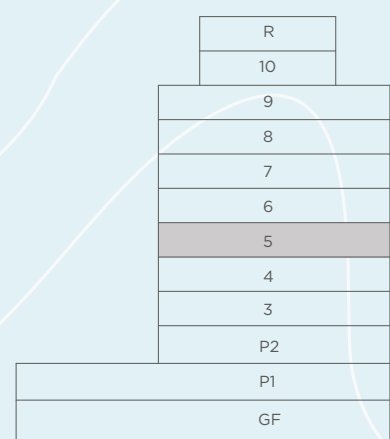

FIFTH FLOOR PLAN

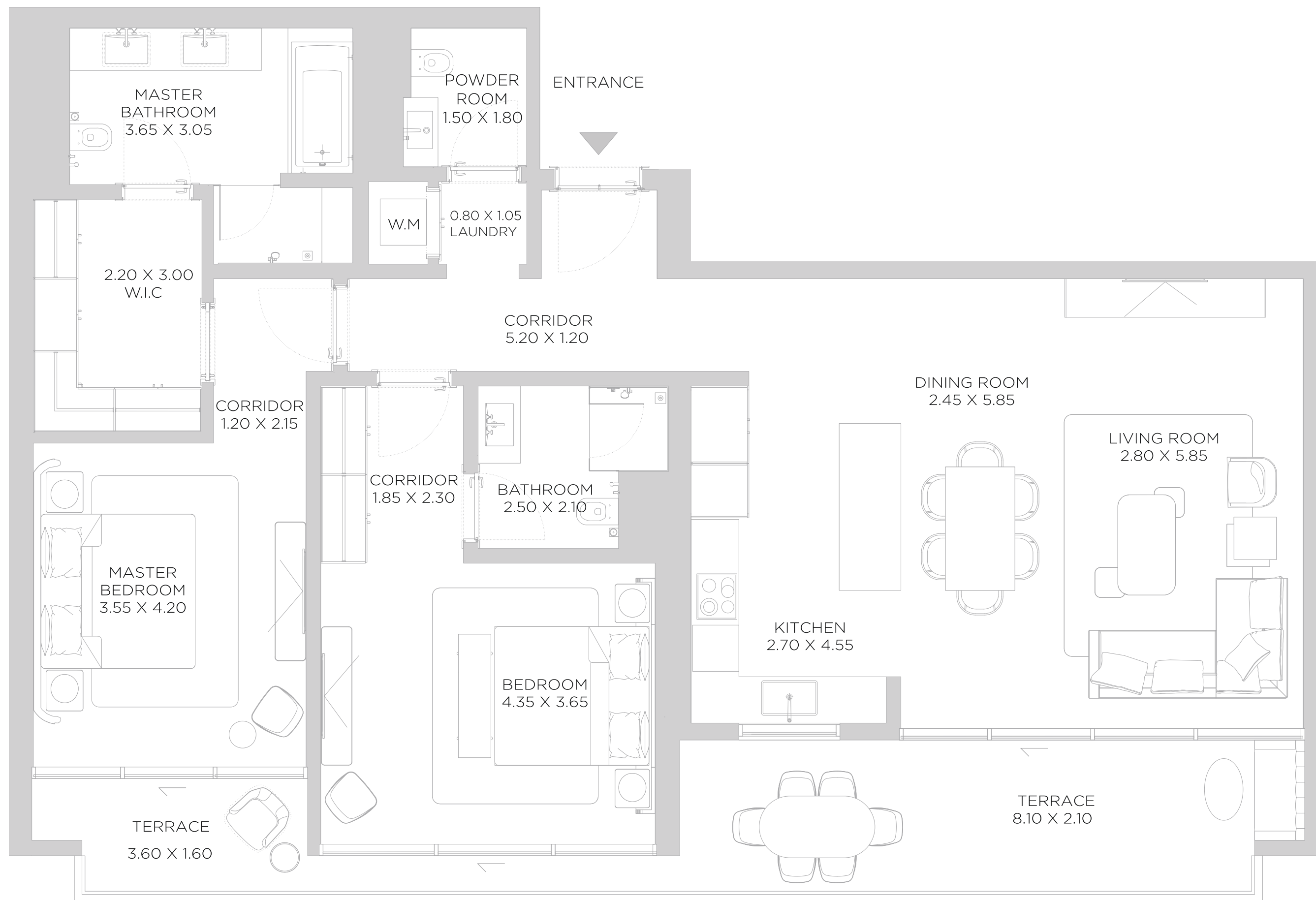

A3

1 BEDROOM

LEVEL 05 UNIT 12

SUITE AREA	894 SQ.FT	83.03 SQ.M.
BALCONY AREA	108 SQ.FT	10.05 SQ.M.
TOTAL AREA	1002 SQ.FT	93.08 SQ.M.

KEY PLAN



ELEVATION

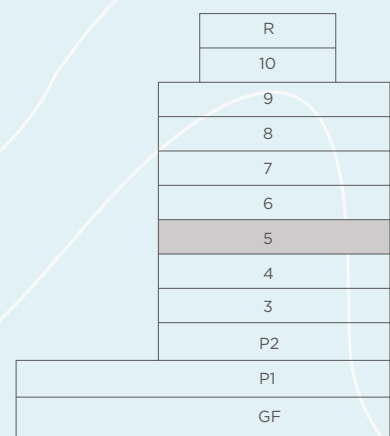

BAY RESIDENCES DUBAI ISLANDS

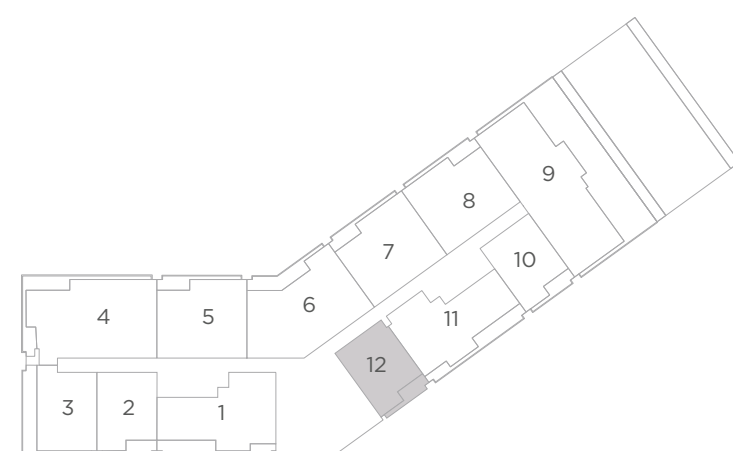
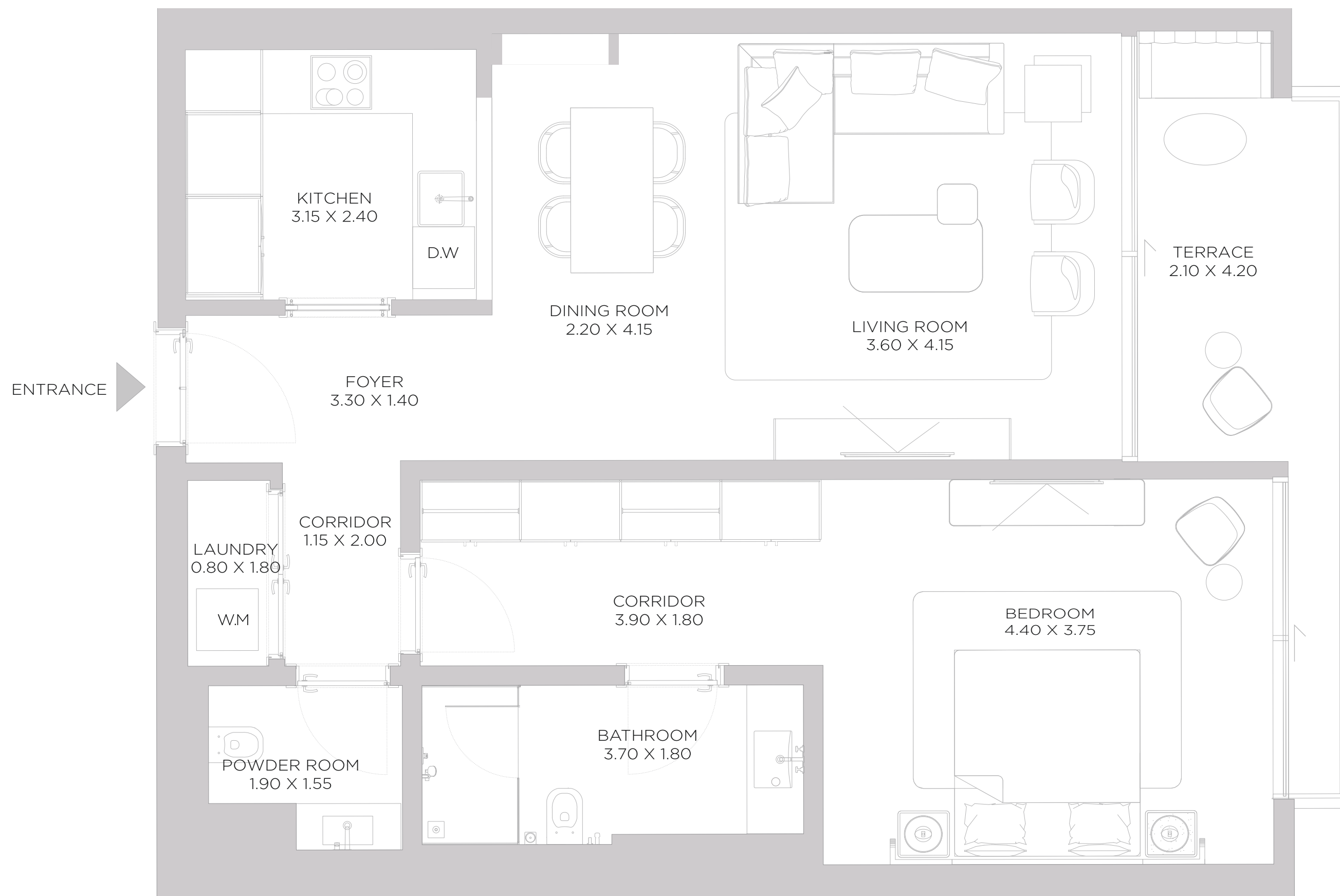

FIFTH FLOOR PLAN

DISCLAIMER: All measurements, dimensions, coordinates and drawings, given as the Floor Plans in the literature are approximate and provided only for the purpose of marketing, illustration, information and general guidance as such drawings are not to scale. All the rooms, sizes, locations, orientations, dimensions, fixtures, fittings, finishes and specifications (including materials for, placement, size of rooms, windows, doors, balcony, furniture's inbuilt wardrobe etc.) provided in the floor plans may vary as the same have been taken from concept designs prior the actual development/construction and therefore their accuracy in relation to actual construction cannot be confirmed. Hence, we make no guarantee, warranty or representation as to the accuracy and completeness of the floor plan information as changes may be made during the development process, without notice. Always refer to latest IFC design available in the sales office for the most accurate representation of all construction details.

A3

2 BEDROOM

LEVEL 06 UNIT 01

SUITE AREA	1427	SQ.FT	132.58	SQ.M.
BALCONY AREA	262	SQ.FT	24.36	SQ.M.
TOTAL AREA	1689	SQ.FT	156.94	SQ.M.

KEY PLAN



ELEVATION

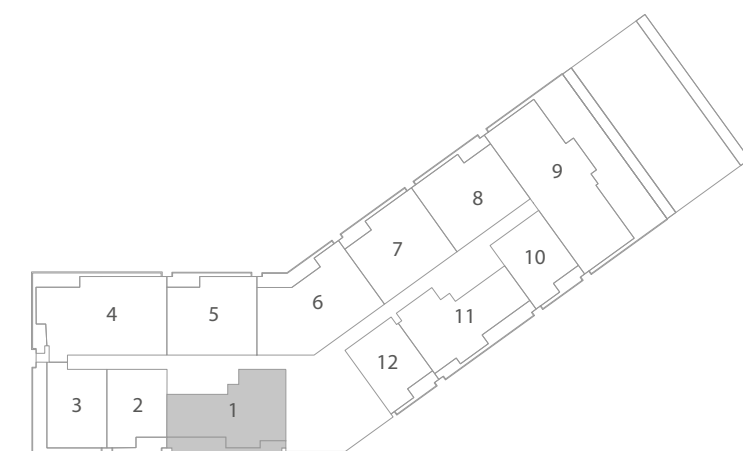
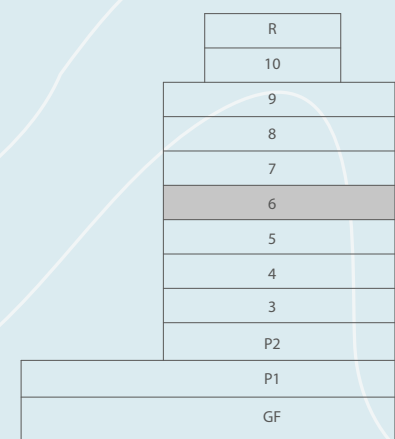

SIXTH FLOOR PLAN

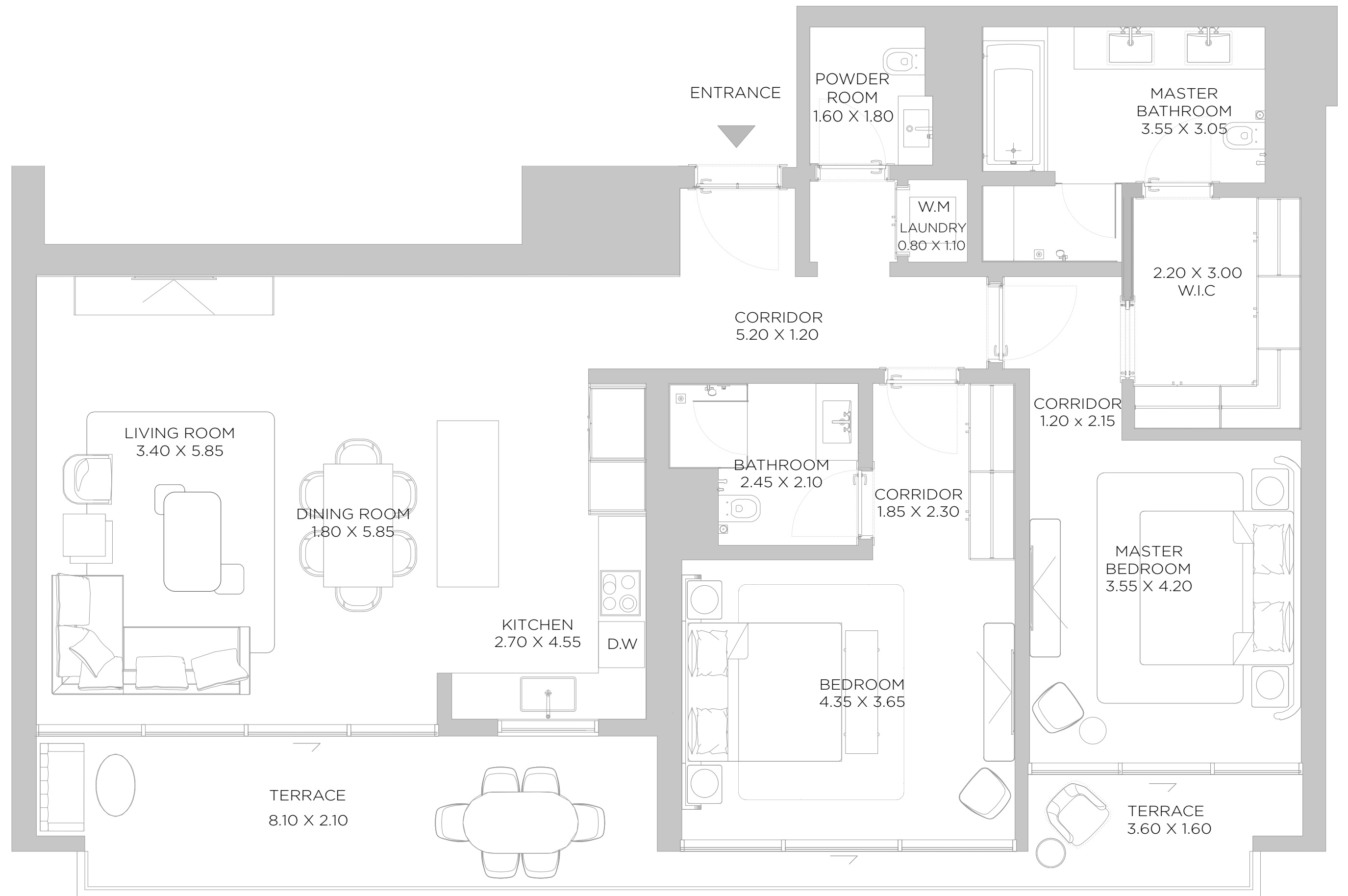

DISCLAIMER: All measurements, dimensions, coordinates and drawings, given as the Floor Plans in the literature are approximate and provided only for the purpose of marketing, illustration, information and general guidance as such drawings are not to scale. All the rooms, sizes, locations, orientations, dimensions, fixtures, fittings, finishes and specifications (including materials for, placement, size of rooms, windows, doors, balcony, furniture's inbuilt wardrobe etc.) provided in the floor plans may vary as the same have been taken from concept designs prior the actual development/construction and therefore their accuracy in relation to actual construction cannot be confirmed. Hence, we make no guarantee, warranty or representation as to the accuracy and completeness of the floor plan information as changes may be made during the development process, without notice. Always refer to latest IFC design available in the sales office for the most accurate representation of all construction details.

A3

1 BEDROOM

LEVEL 06 UNIT 02

SUITE AREA	898 SQ.FT	83.47 SQ.M.
BALCONY AREA	110 SQ.FT	10.18 SQ.M.
TOTAL AREA	1008 SQ.FT	93.65 SQ.M.

KEY PLAN



ELEVATION

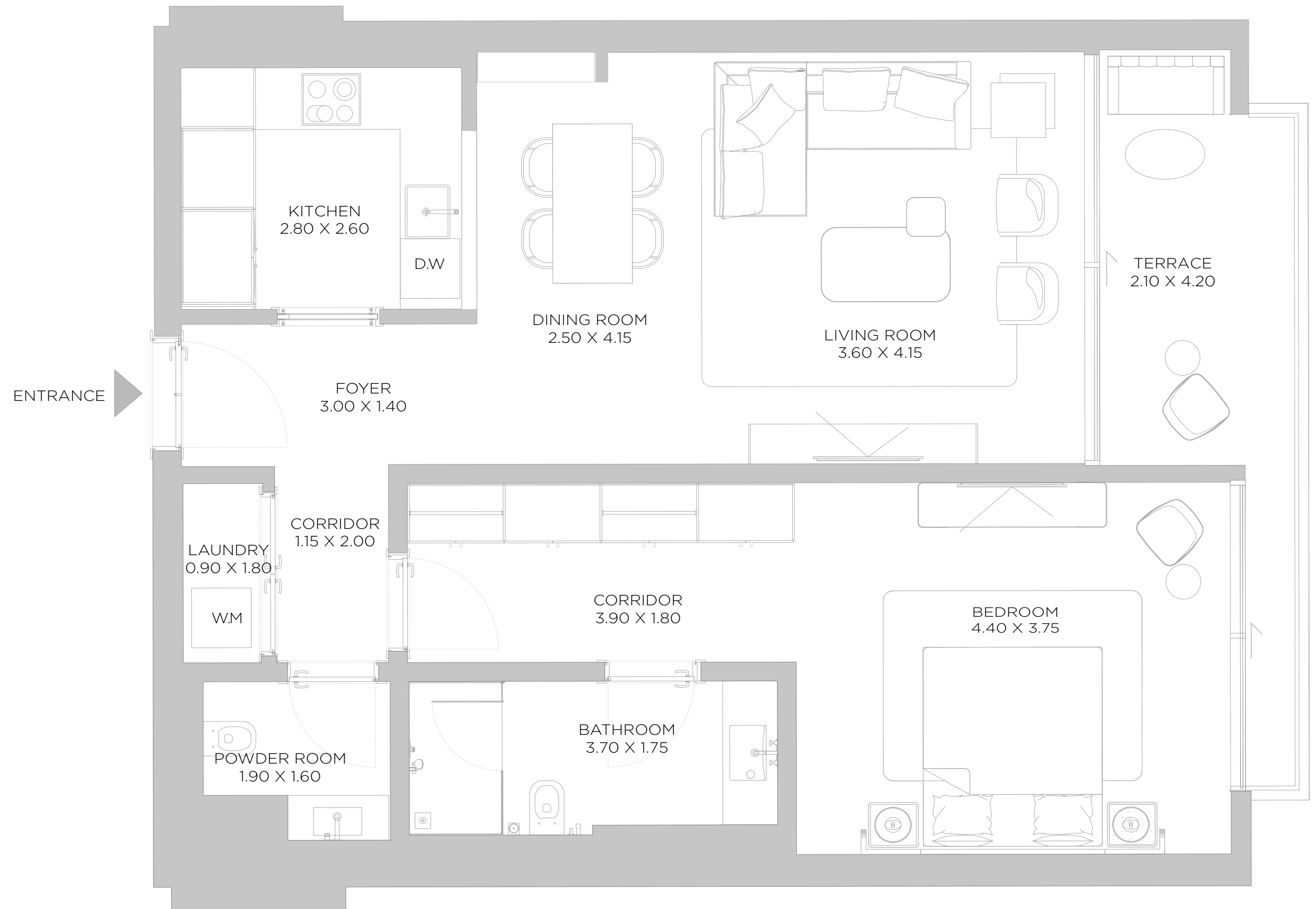
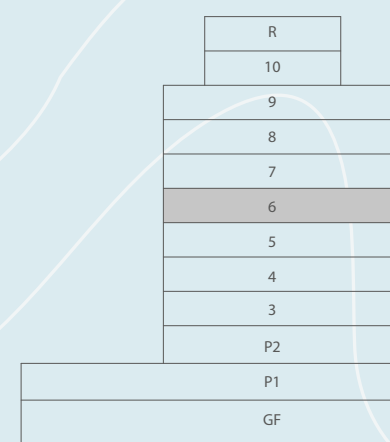

SIXTH FLOOR PLAN

DISCLAIMER: All measurements, dimensions, coordinates and drawings, given as the Floor Plans in the literature are approximate and provided only for the purpose of marketing, illustration, information and general guidance as such drawings are not to scale. All the rooms, sizes, locations, orientations, dimensions, fixtures, fittings, finishes and specifications (including materials for, placement, size of rooms, windows, doors, balcony, furniture's inbuilt wardrobe etc.) provided in the floor plans may vary as the same have been taken from concept designs prior the actual development/construction and therefore their accuracy in relation to actual construction cannot be confirmed. Hence, we make no guarantee, warranty or representation as to the accuracy and completeness of the floor plan information as changes may be made during the development process, without notice. Always refer to latest IFC design available in the sales office for the most accurate representation of all construction details.

A3

1 BEDROOM

LEVEL 06 UNIT 03

SUITE AREA	998	SQ.FT	92.71	SQ.M.
BALCONY AREA	300	SQ.FT	27.9	SQ.M.
TOTAL AREA	1298	SQ.FT	120.61	SQ.M.

KEY PLAN



ELEVATION

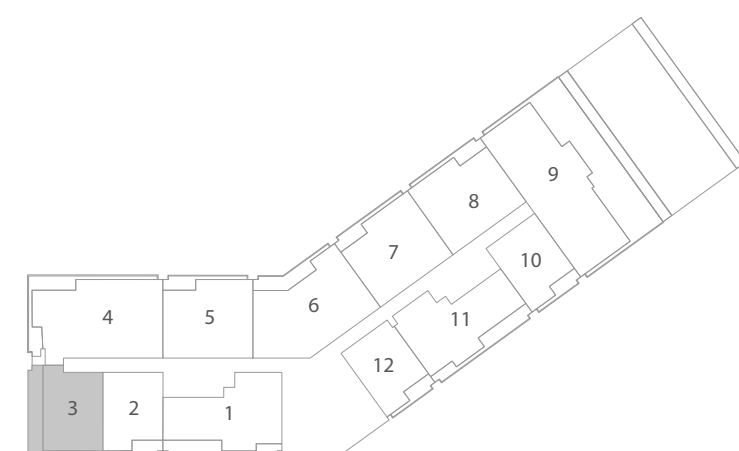
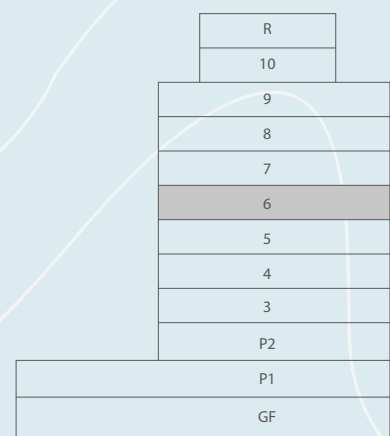

SIXTH FLOOR PLAN

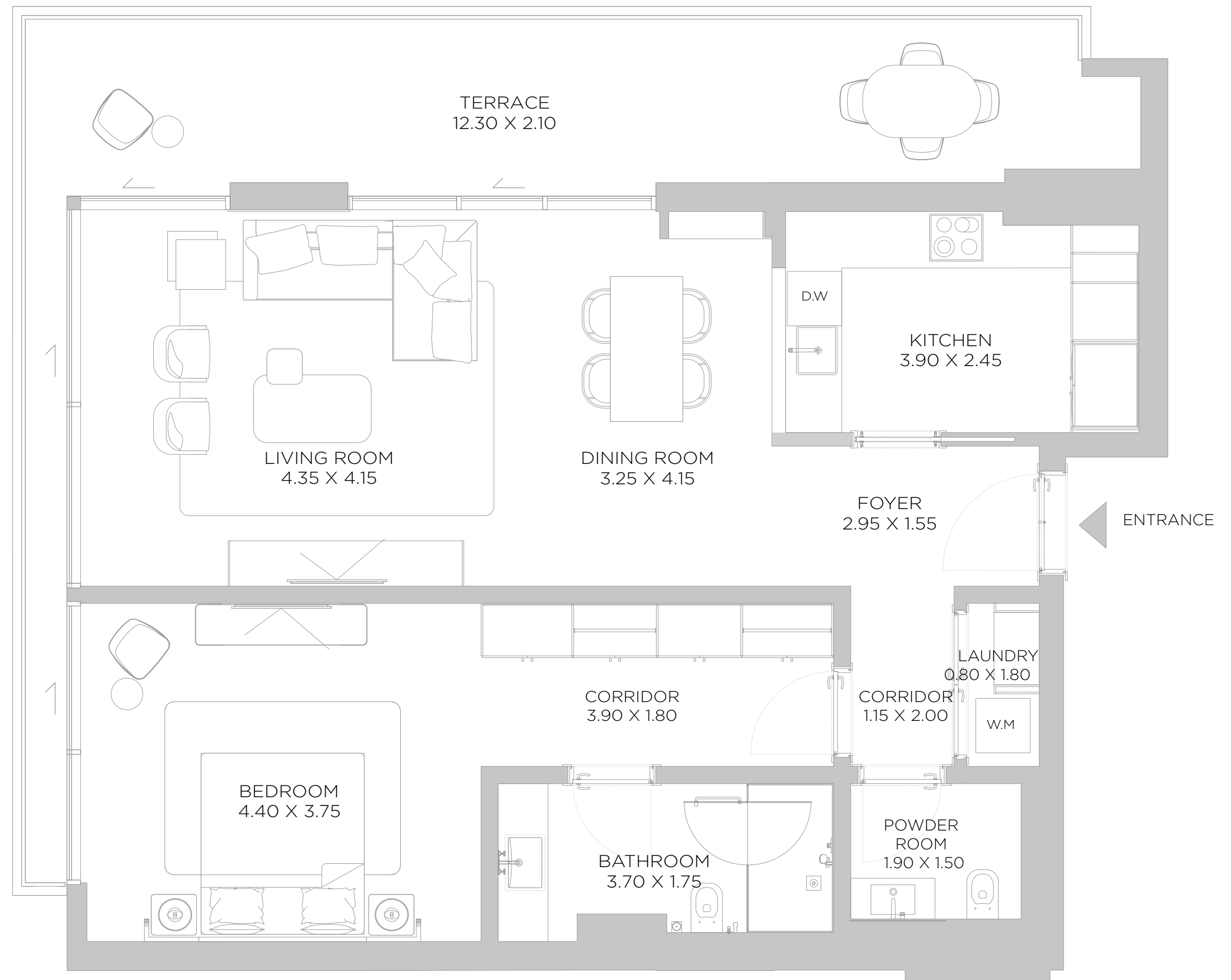

DISCLAIMER: All measurements, dimensions, coordinates and drawings, given as the Floor Plans in the literature are approximate and provided only for the purpose of marketing, illustration, information and general guidance as such drawings are not to scale. All the rooms, sizes, locations, orientations, dimensions, fixtures, fittings, finishes and specifications (including materials for, placement, size of rooms, windows, doors, balcony, furniture's inbuilt wardrobe etc.) provided in the floor plans may vary as the same have been taken from concept designs prior the actual development/construction and therefore their accuracy in relation to actual construction cannot be confirmed. Hence, we make no guarantee, warranty or representation as to the accuracy and completeness of the floor plan information as changes may be made during the development process, without notice. Always refer to latest IFC design available in the sales office for the most accurate representation of all construction details.

A3

3 BEDROOM

LEVEL 06 UNIT 04

SUITE AREA	1968	SQ.FT	182.84	SQ.M.
BALCONY AREA	318	SQ.FT	29.57	SQ.M.
TOTAL AREA	2286	SQ.FT	212.41	SQ.M.

KEY PLAN



ELEVATION

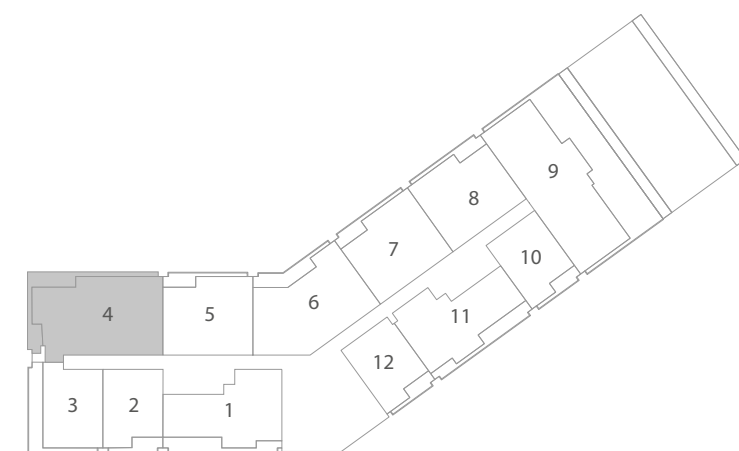
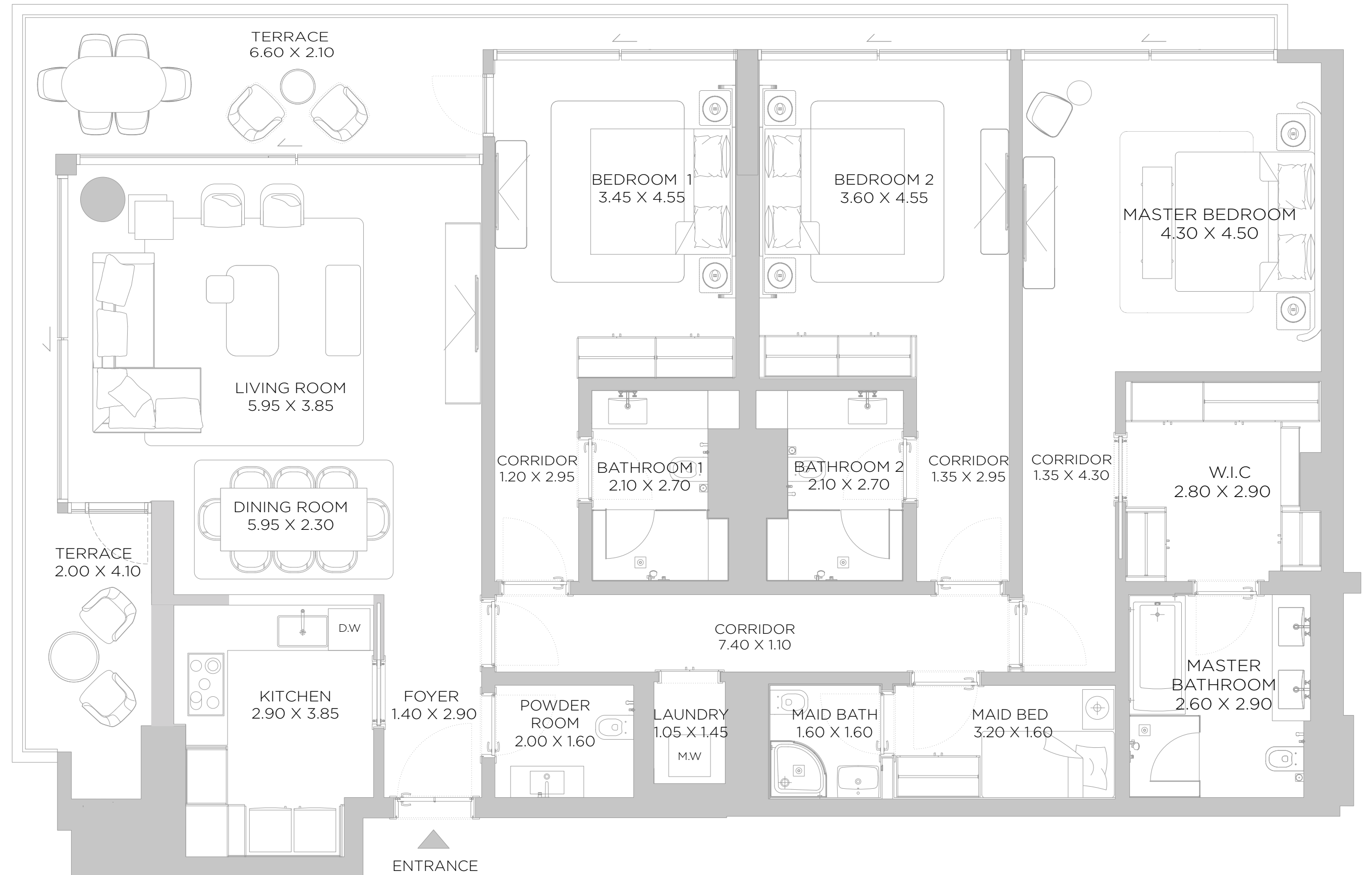
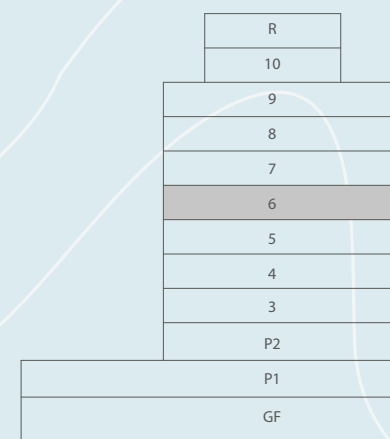

SIXTH FLOOR PLAN

DISCLAIMER: All measurements, dimensions, coordinates and drawings, given as the Floor Plans in the literature are approximate and provided only for the purpose of marketing, illustration, information and general guidance as such drawings are not to scale. All the rooms, sizes, locations, orientations, dimensions, fixtures, fittings, finishes and specifications (including materials for, placement, size of rooms, windows, doors, balcony, furniture's inbuilt wardrobe etc.) provided in the floor plans may vary as the same have been taken from concept designs prior to the actual development/construction and therefore their accuracy in relation to actual construction cannot be confirmed. Hence, we make no guarantee, warranty or representation as to the accuracy and completeness of the floor plan information as changes may be made during the development process, without notice. Always refer to latest IFC design available in the sales office for the most accurate representation of all construction details.

A3

2 BEDROOM

LEVEL 06 UNIT 05

SUITE AREA	1367	SQ.FT	127	SQ.M.
BALCONY AREA	136	SQ.FT	12.64	SQ.M.
TOTAL AREA	1503	SQ.FT	139.64	SQ.M.

KEY PLAN



ELEVATION

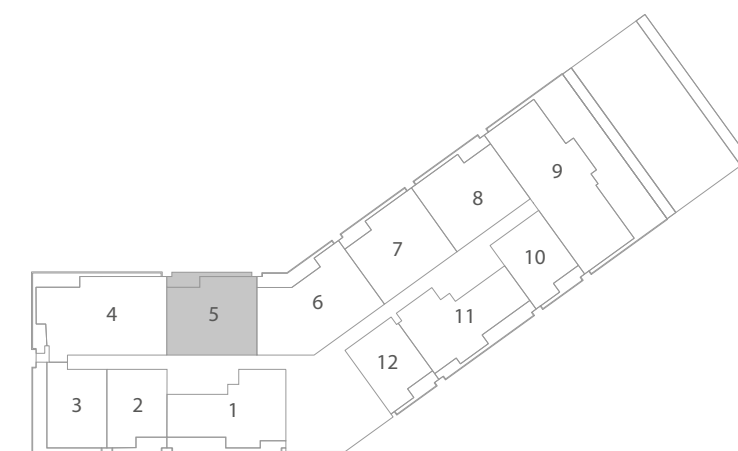
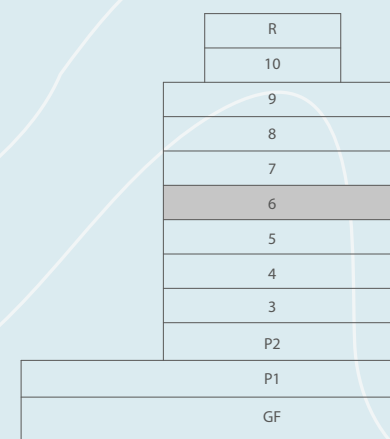

SIXTH FLOOR PLAN

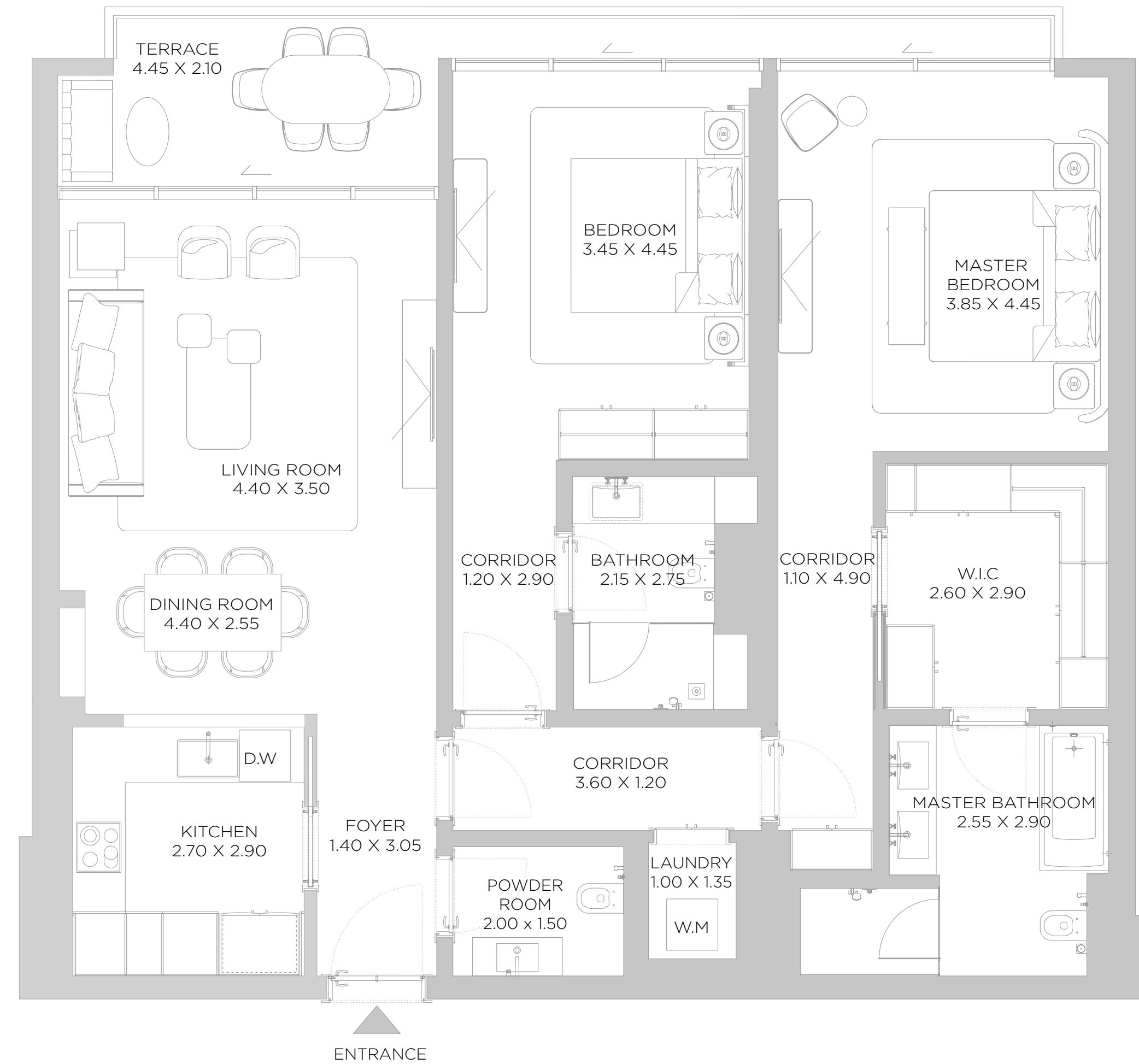

DISCLAIMER: All measurements, dimensions, coordinates and drawings, given as the Floor Plans in the literature are approximate and provided only for the purpose of marketing, illustration, information and general guidance as such drawings are not to scale. All the rooms, sizes, locations, orientations, dimensions, fixtures, fittings, finishes and specifications (including materials for, placement, size of rooms, windows, doors, balcony, furniture's inbuilt wardrobe etc.) provided in the floor plans may vary as the same have been taken from concept designs prior the actual development/construction and therefore their accuracy in relation to actual construction cannot be confirmed. Hence, we make no guarantee, warranty or representation as to the accuracy and completeness of the floor plan information as changes may be made during the development process, without notice. Always refer to latest IFC design available in the sales office for the most accurate representation of all construction details.

A3

2 BEDROOM

LEVEL 06 UNIT 06

SUITE AREA	1760	SQ.FT	163.47	SQ.M.
BALCONY AREA	213	SQ.FT	19.86	SQ.M.
TOTAL AREA	1973	SQ.FT	183.33	SQ.M.

KEY PLAN



ELEVATION

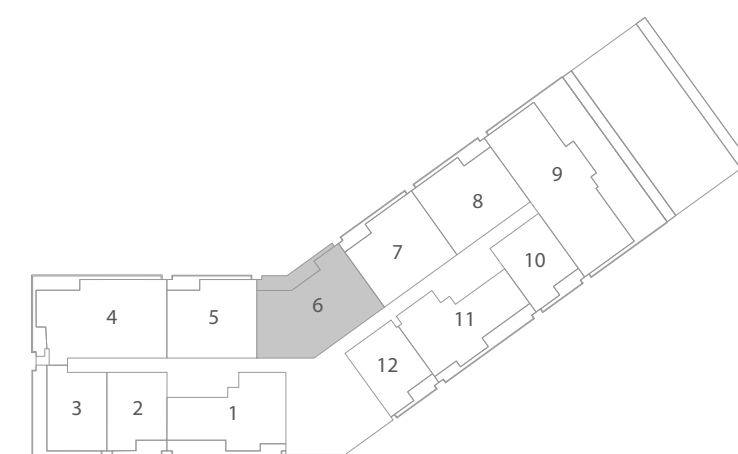
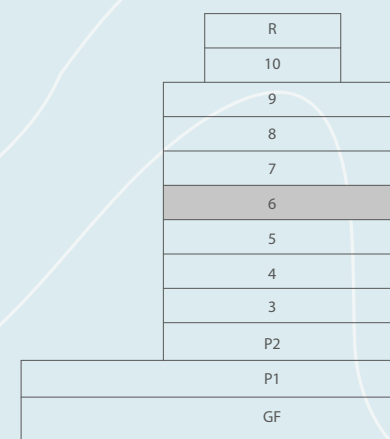

SIXTH FLOOR PLAN

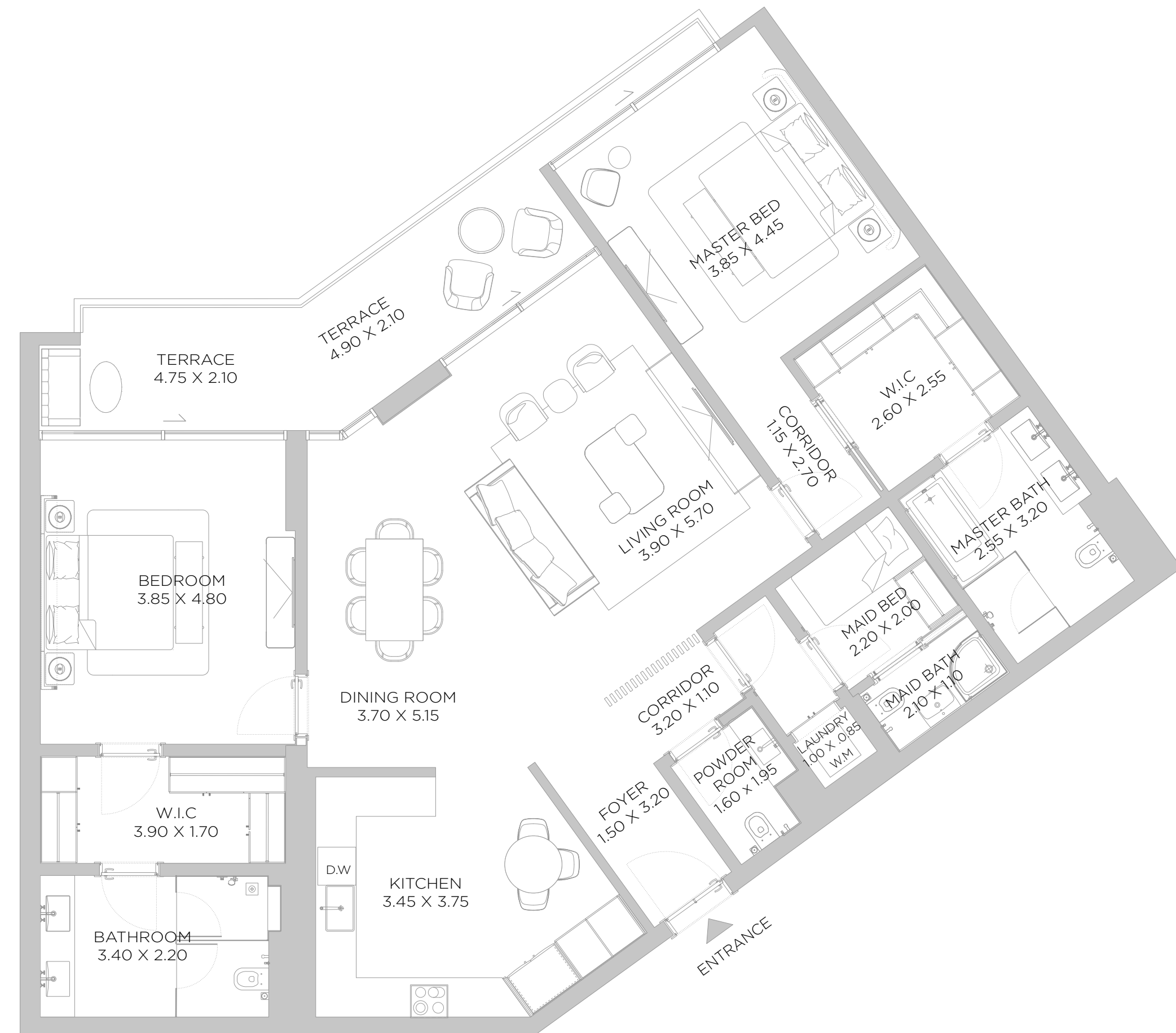

DISCLAIMER: All measurements, dimensions, coordinates and drawings, given as the Floor Plans in the literature are approximate and provided only for the purpose of marketing, illustration, information and general guidance as such drawings are not to scale. All the rooms, sizes, locations, orientations, dimensions, fixtures, fittings, finishes and specifications (including materials for, placement, size of rooms, windows, doors, balcony, furniture's inbuilt wardrobe etc.) provided in the floor plans may vary as the same have been taken from concept designs prior the actual development/construction and therefore their accuracy in relation to actual construction cannot be confirmed. Hence, we make no guarantee, warranty or representation as to the accuracy and completeness of the floor plan information as changes may be made during the development process, without notice. Always refer to latest IFC design available in the sales office for the most accurate representation of all construction details.

A3

2 BEDROOM

LEVEL 06 UNIT 07

SUITE AREA	1366	SQ.FT	126.9	SQ.M.
BALCONY AREA	136	SQ.FT	12.65	SQ.M.
TOTAL AREA	1502	SQ.FT	139.55	SQ.M.

KEY PLAN



ELEVATION

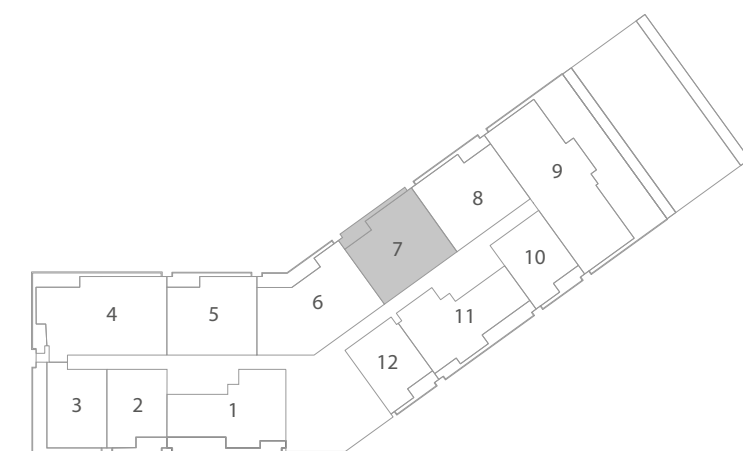
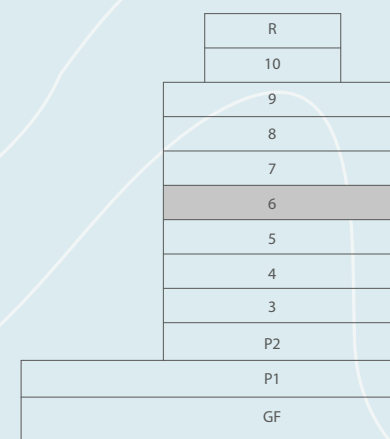

SIXTH FLOOR PLAN

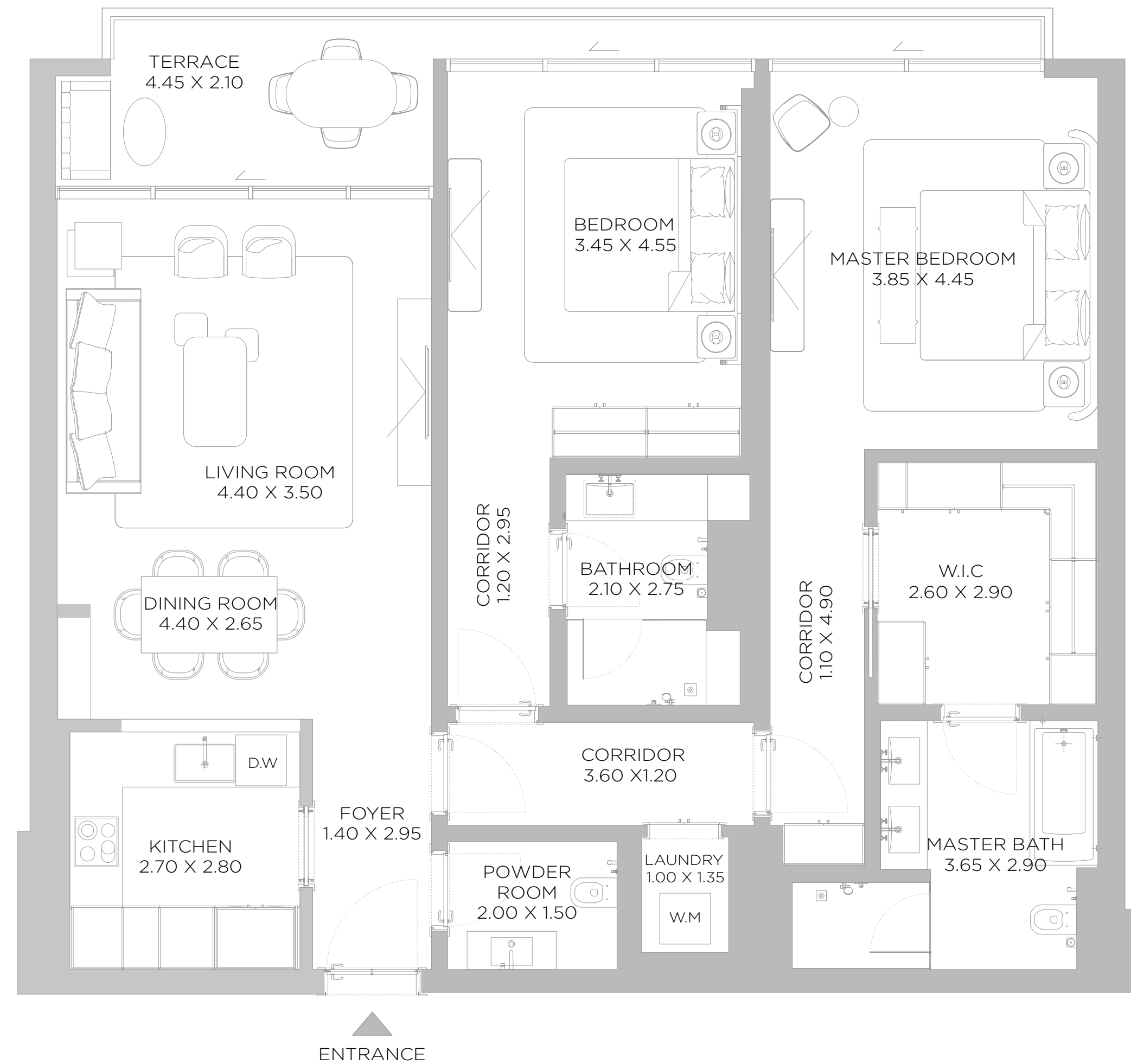

A3

2 BEDROOM

LEVEL 06 UNIT 08

SUITE AREA	1367	SQ.FT	127.02	SQ.M.
BALCONY AREA	136	SQ.FT	12.64	SQ.M.
TOTAL AREA	1503	SQ.FT	139.66	SQ.M.

KEY PLAN



ELEVATION

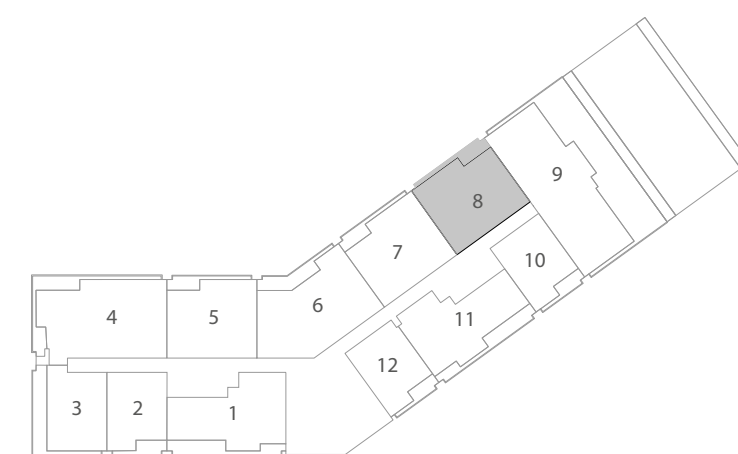
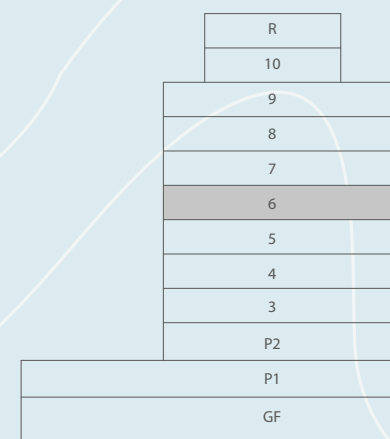

SIXTH FLOOR PLAN

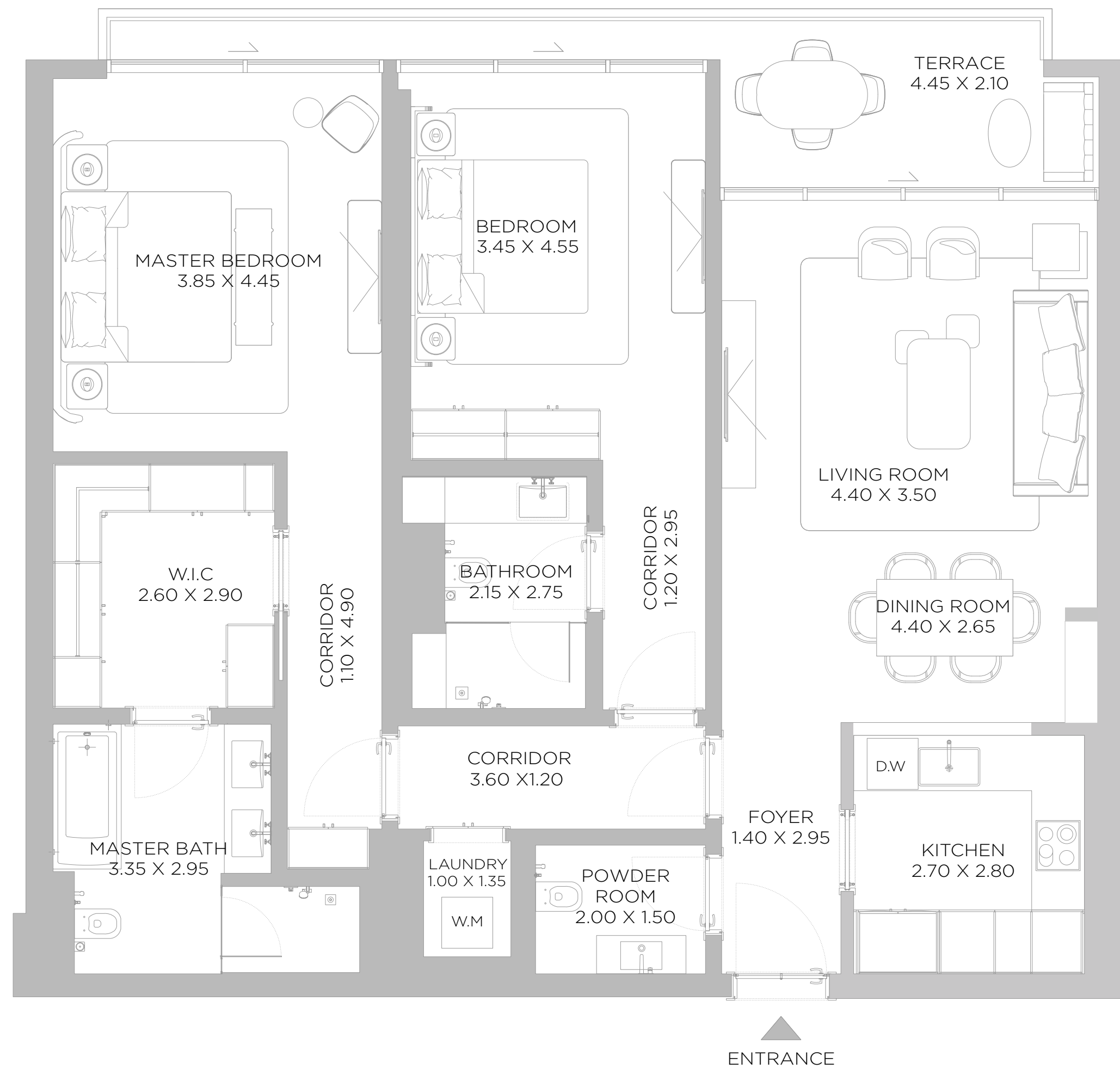

A3

3 BEDROOM

LEVEL 06 UNIT 09

SUITE AREA	2230	SQ.FT	207.21	SQ.M.
BALCONY AREA	513	SQ.FT	47.62	SQ.M.
TOTAL AREA	2743	SQ.FT	254.83	SQ.M.

KEY PLAN



ELEVATION

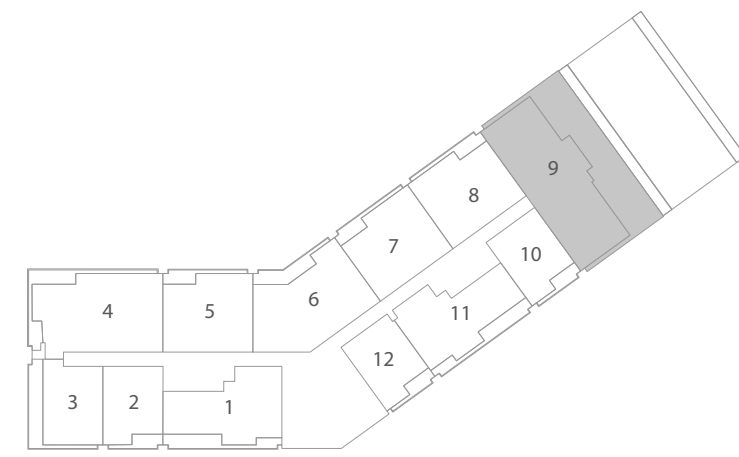
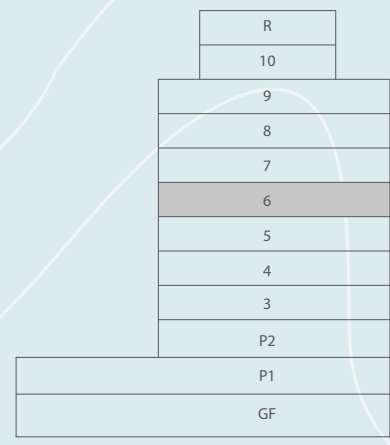

SIXTH FLOOR PLAN



DISCLAIMER: All measurements, dimensions, coordinates and drawings, given as the Floor Plans in the literature are approximate and provided only for the purpose of marketing, illustration, information and general guidance as such drawings are not to scale. All the rooms, sizes, locations, orientations, dimensions, fixtures, fittings, finishes and specifications (including materials for, placement, size of rooms, windows, doors, balcony, furniture's inbuilt wardrobe etc.) provided in the floor plans may vary as the same have been taken from concept designs prior the actual development/construction and therefore their accuracy in relation to actual construction cannot be confirmed. Hence, we make no guarantee, warranty or representation as to the accuracy and completeness of the floor plan information as changes may be made during the development process, without notice. Always refer to latest IFC design available in the sales office for the most accurate representation of all construction details.

A3

1 BEDROOM

LEVEL 06 UNIT 10

SUITE AREA	891	SQ.FT	82.79	SQ.M.
BALCONY AREA	110	SQ.FT	10.17	SQ.M.
TOTAL AREA	1001	SQ.FT	92.96	SQ.M.

KEY PLAN



ELEVATION

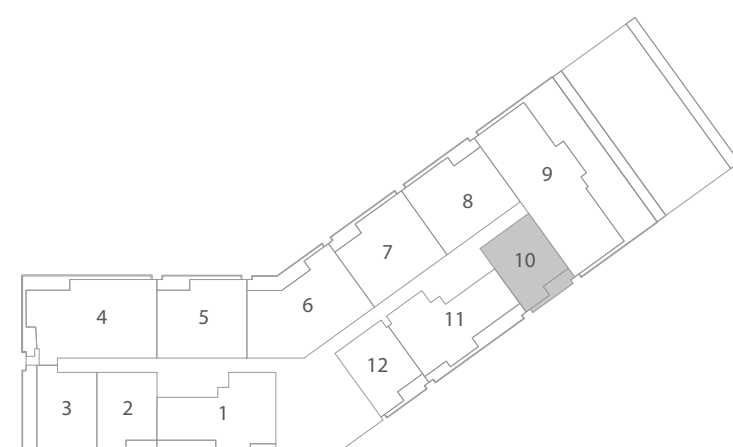
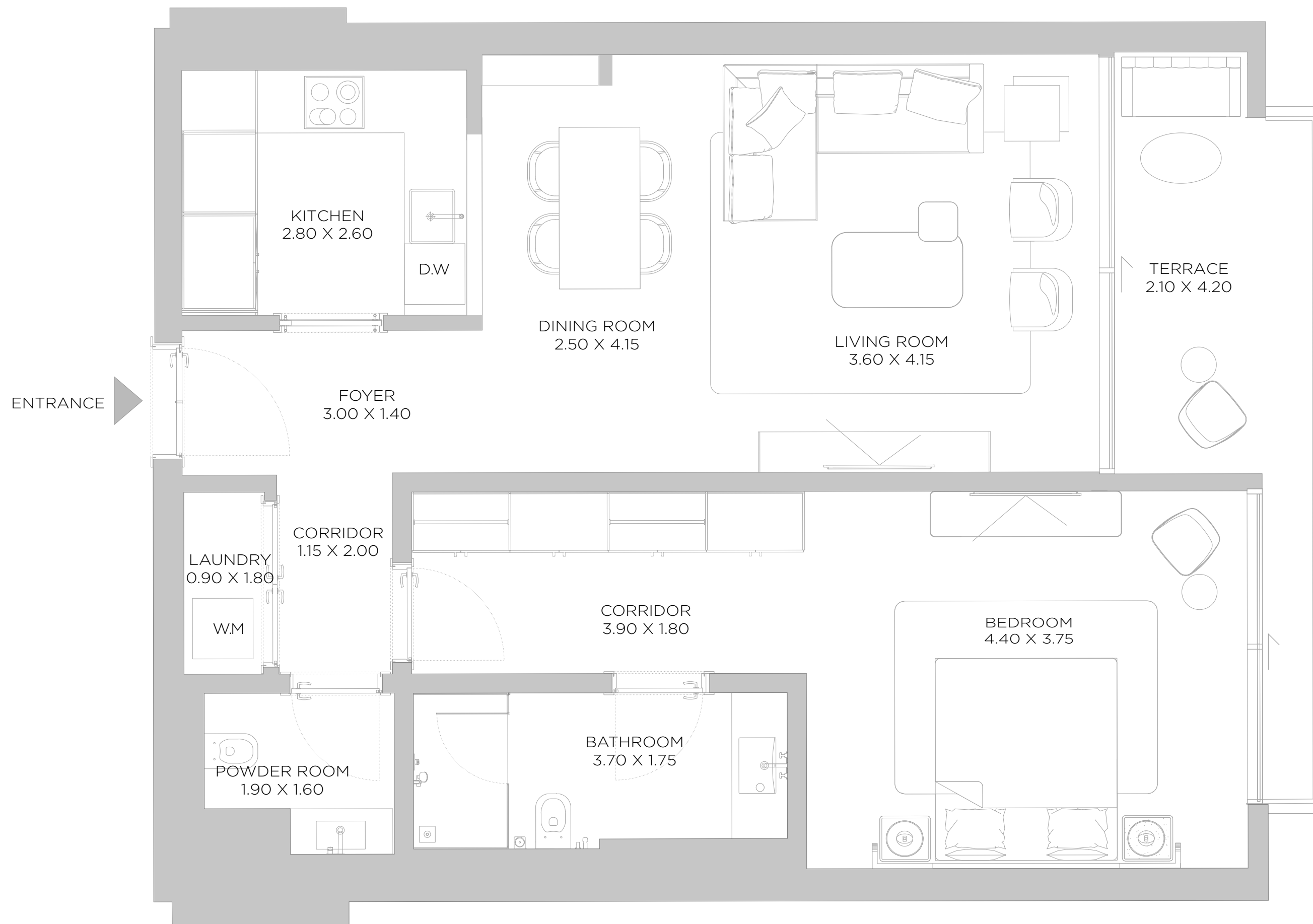
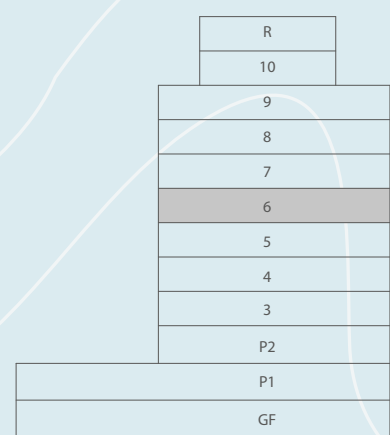

SIXTH FLOOR PLAN

DISCLAIMER: All measurements, dimensions, coordinates and drawings, given as the Floor Plans in the literature are approximate and provided only for the purpose of marketing, illustration, information and general guidance as such drawings are not to scale. All the rooms, sizes, locations, orientations, dimensions, fixtures, fittings, finishes and specifications (including materials for, placement, size of rooms, windows, doors, balcony, furniture's inbuilt wardrobe etc.) provided in the floor plans may vary as the same have been taken from concept designs prior the actual development/construction and therefore their accuracy in relation to actual construction cannot be confirmed. Hence, we make no guarantee, warranty or representation as to the accuracy and completeness of the floor plan information as changes may be made during the development process, without notice. Always refer to latest IFC design available in the sales office for the most accurate representation of all construction details.

A3

2 BEDROOM

LEVEL 06 UNIT 11

SUITE AREA	1432	SQ.FT	133.04	SQ.M.
BALCONY AREA	262	SQ.FT	24.33	SQ.M.
TOTAL AREA	1694	SQ.FT	157.37	SQ.M.

KEY PLAN



ELEVATION

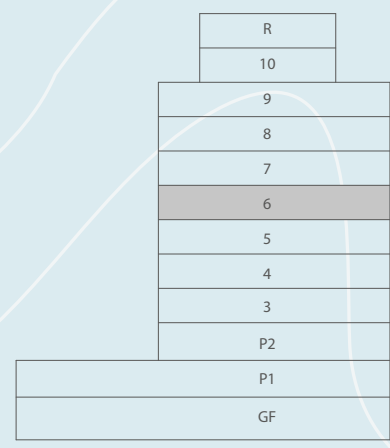

SIXTH FLOOR PLAN

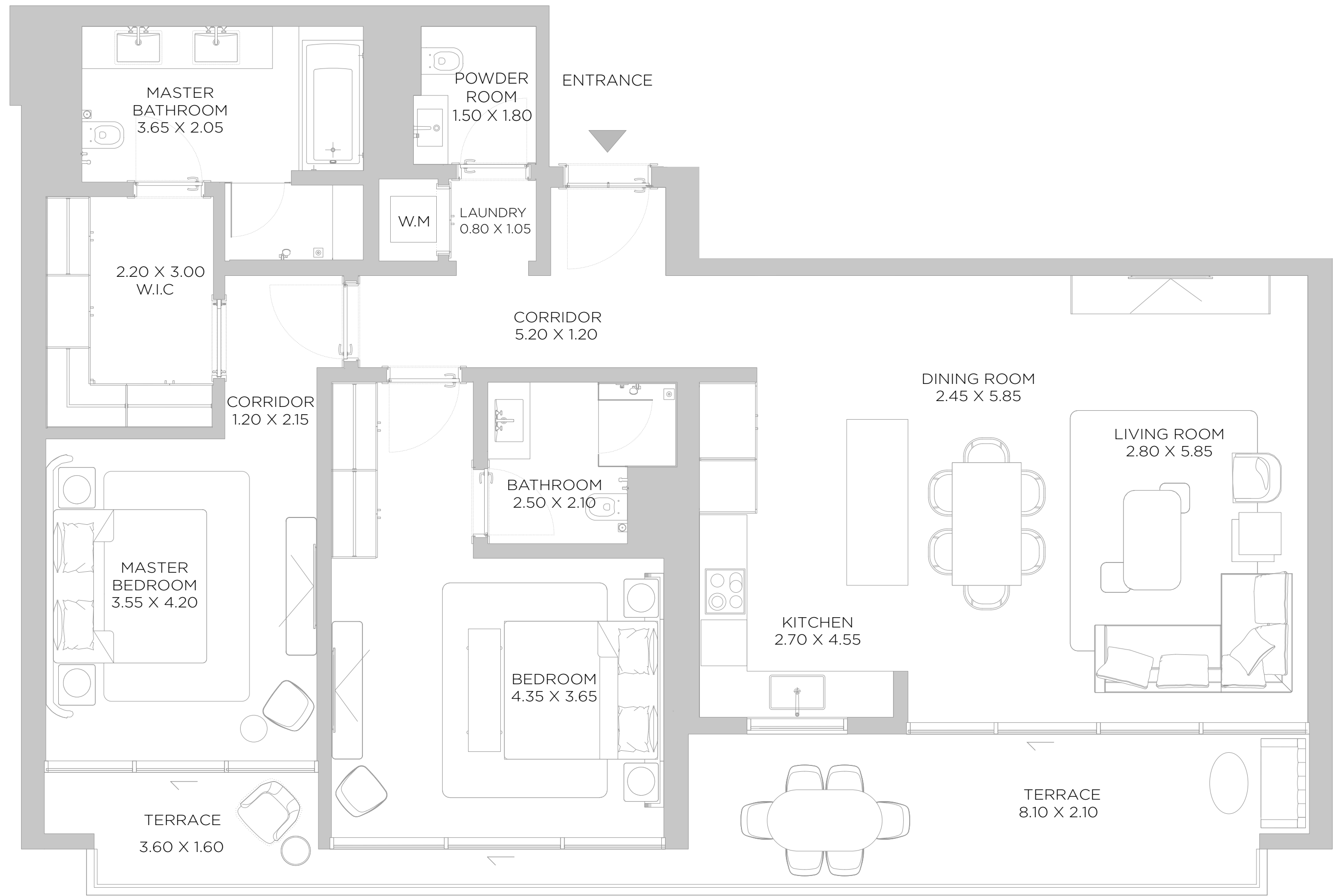

DISCLAIMER: All measurements, dimensions, coordinates and drawings, given as the Floor Plans in the literature are approximate and provided only for the purpose of marketing, illustration, information and general guidance as such drawings are not to scale. All the rooms, sizes, locations, orientations, dimensions, fixtures, fittings, finishes and specifications (including materials for, placement, size of rooms, windows, doors, balcony, furniture's inbuilt wardrobe etc.) provided in the floor plans may vary as the same have been taken from concept designs prior the actual development/construction and therefore their accuracy in relation to actual construction cannot be confirmed. Hence, we make no guarantee, warranty or representation as to the accuracy and completeness of the floor plan information as changes may be made during the development process, without notice. Always refer to latest IFC design available in the sales office for the most accurate representation of all construction details.

A3

1 BEDROOM

LEVEL 06 UNIT 12

SUITE AREA	894 SQ.FT	83.04 SQ.M.
BALCONY AREA	108 SQ.FT	10.05 SQ.M.
TOTAL AREA	1002 SQ.FT	93.09 SQ.M.

KEY PLAN



ELEVATION

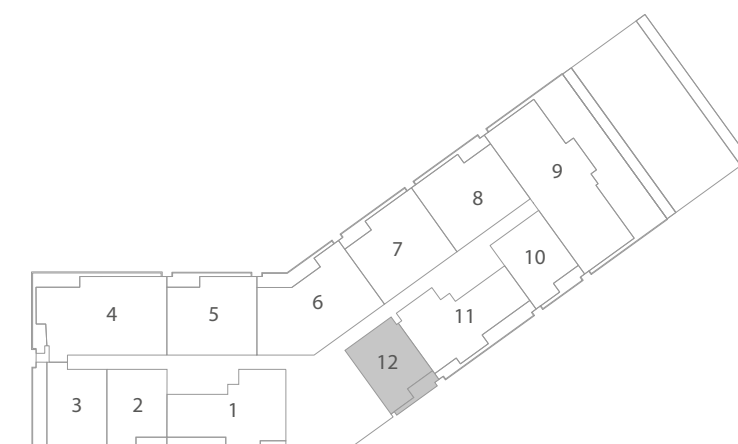
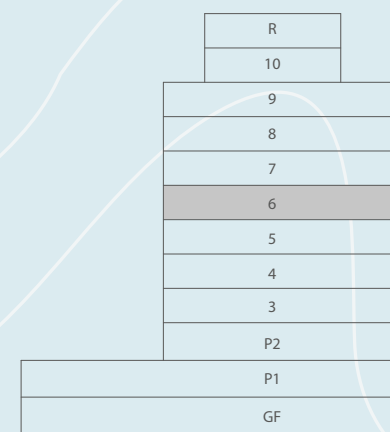

SIXTH FLOOR PLAN

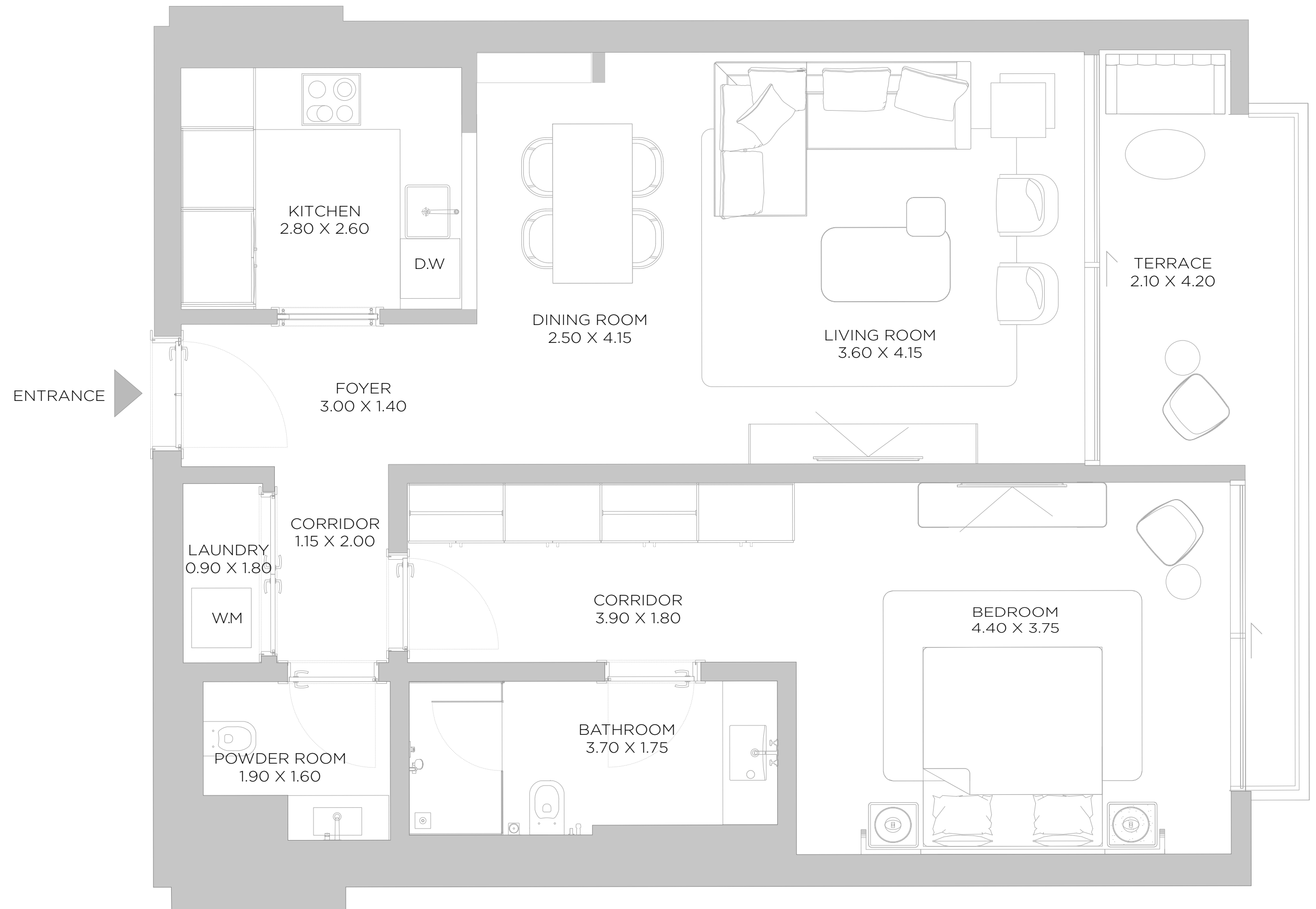

DISCLAIMER: All measurements, dimensions, coordinates and drawings, given as the Floor Plans in the literature are approximate and provided only for the purpose of marketing, illustration, information and general guidance as such drawings are not to scale. All the rooms, sizes, locations, orientations, dimensions, fixtures, fittings, finishes and specifications (including materials for, placement, size of rooms, windows, doors, balcony, furniture's inbuilt wardrobe etc.) provided in the floor plans may vary as the same have been taken from concept designs prior the actual development/construction and therefore their accuracy in relation to actual construction cannot be confirmed. Hence, we make no guarantee, warranty or representation as to the accuracy and completeness of the floor plan information as changes may be made during the development process, without notice. Always refer to latest IFC design available in the sales office for the most accurate representation of all construction details.

A3

2 BEDROOM

LEVEL 07 UNIT 01

SUITE AREA	1426	SQ.FT	132.49	SQ.M.
BALCONY AREA	264	SQ.FT	24.48	SQ.M.
TOTAL AREA	1690	SQ.FT	156.97	SQ.M.

KEY PLAN



ELEVATION

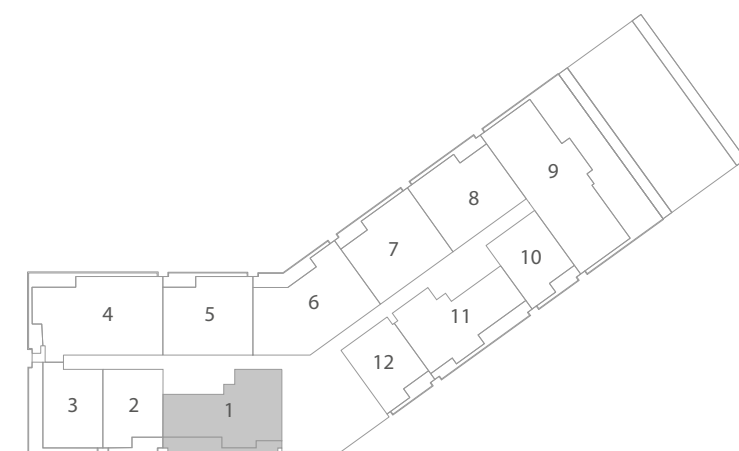
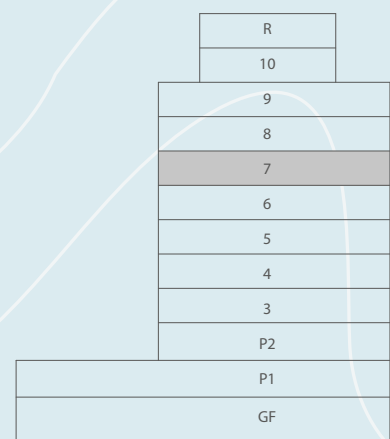

SEVENTH FLOOR PLAN

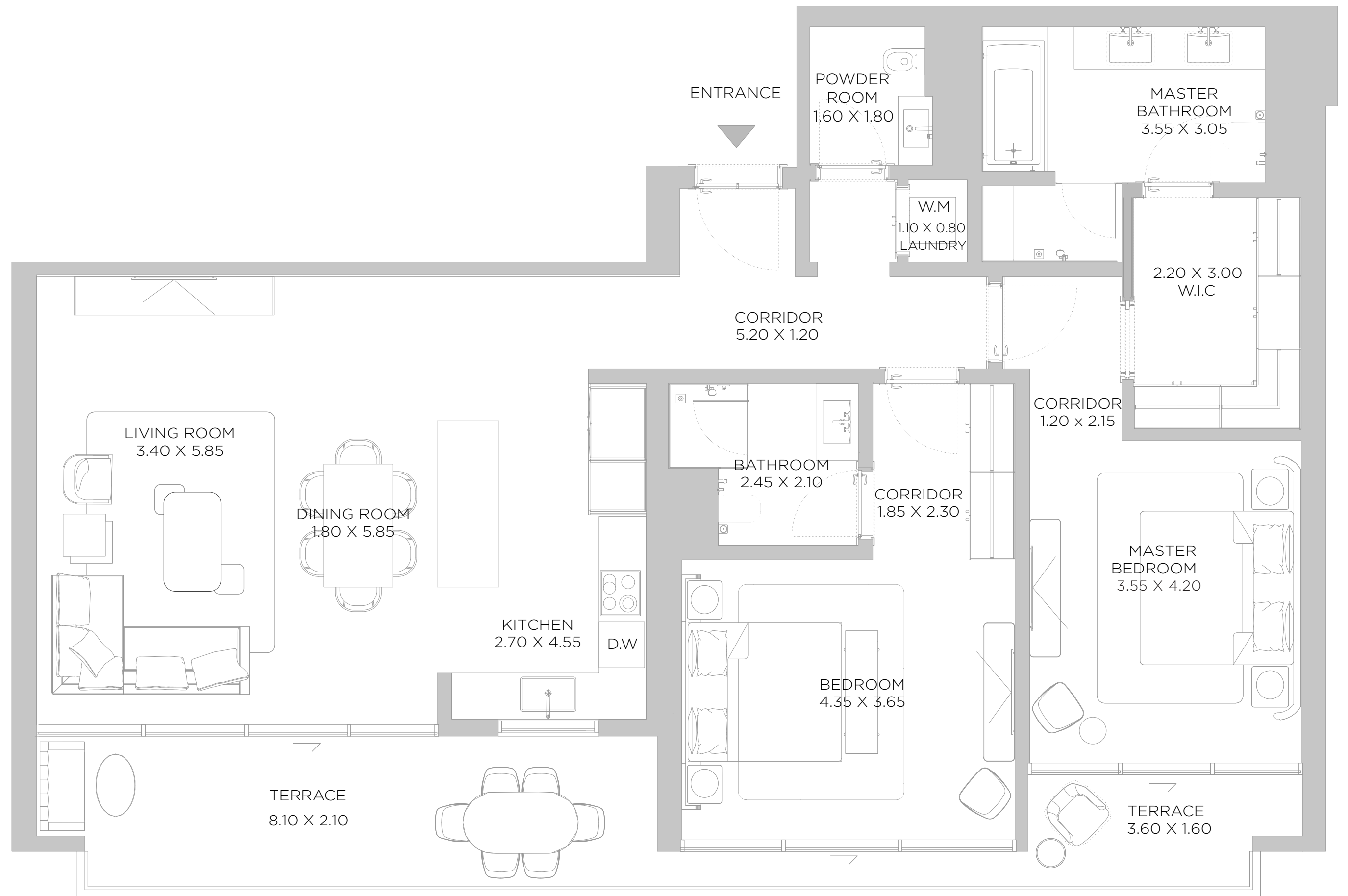

DISCLAIMER: All measurements, dimensions, coordinates and drawings, given as the Floor Plans in the literature are approximate and provided only for the purpose of marketing, illustration, information and general guidance as such drawings are not to scale. All the rooms, sizes, locations, orientations, dimensions, fixtures, fittings, finishes and specifications (including materials for, placement, size of rooms, windows, doors, balcony, furniture's inbuilt wardrobe etc.) provided in the floor plans may vary as the same have been taken from concept designs prior the actual development/construction and therefore their accuracy in relation to actual construction cannot be confirmed. Hence, we make no guarantee, warranty or representation as to the accuracy and completeness of the floor plan information as changes may be made during the development process, without notice. Always refer to latest IFC design available in the sales office for the most accurate representation of all construction details.

A3

1 BEDROOM

LEVEL 07 UNIT 02

SUITE AREA	893 SQ.FT	82.96 SQ.M.
BALCONY AREA	109 SQ.FT	10.17 SQ.M.
TOTAL AREA	1002 SQ.FT	93.13 SQ.M.

KEY PLAN



ELEVATION

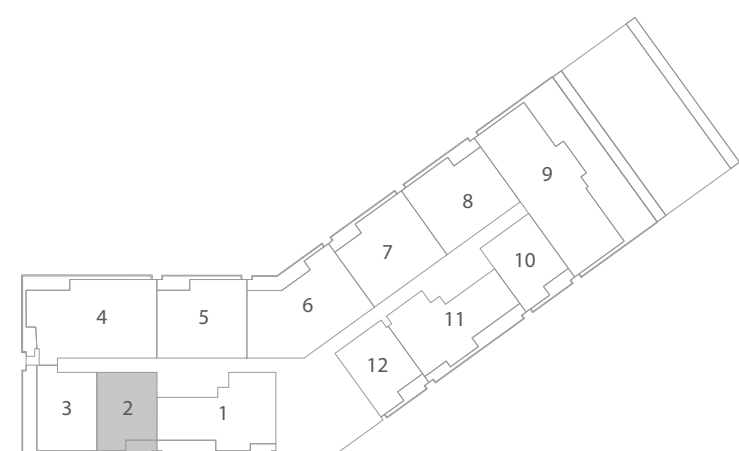
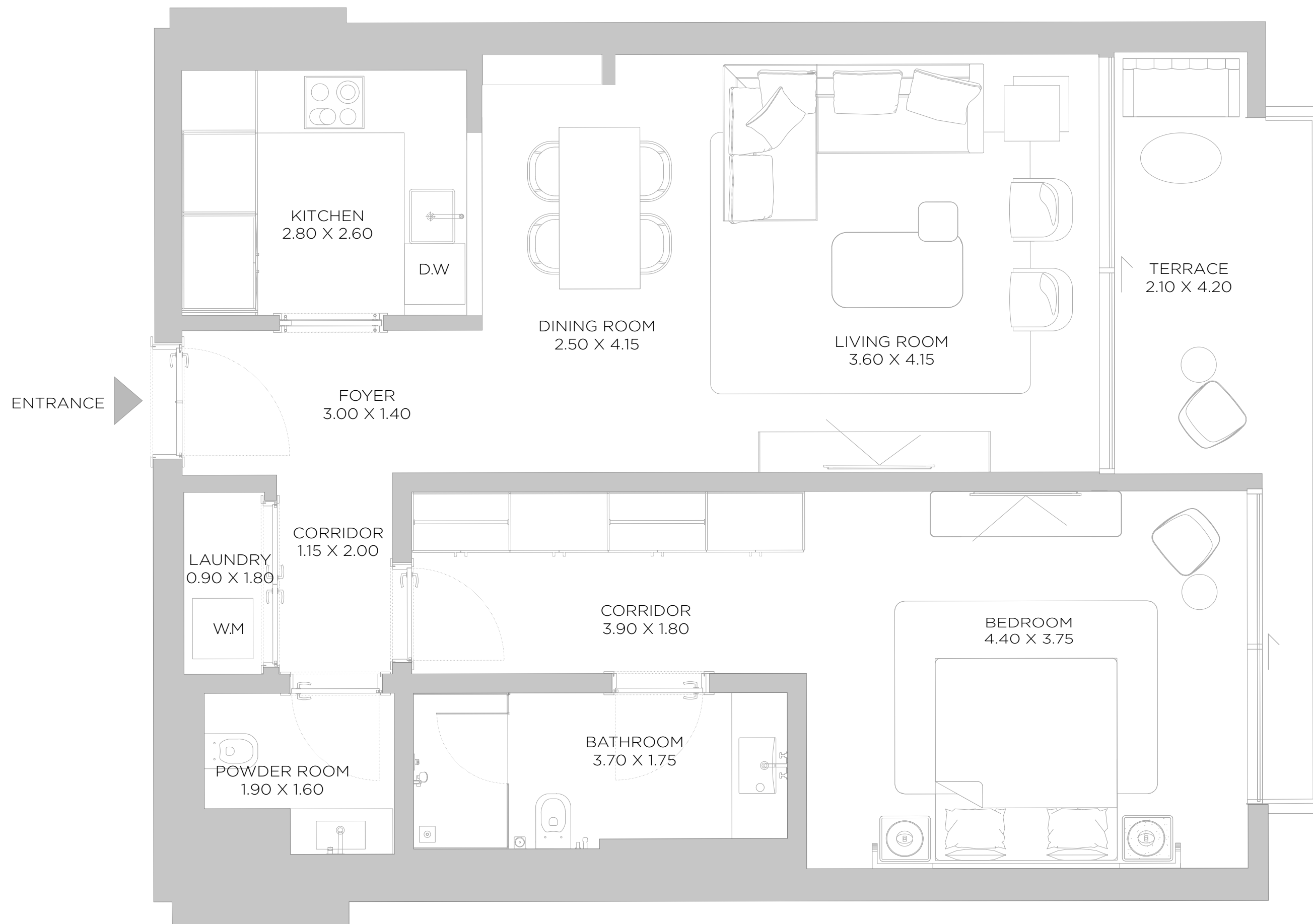
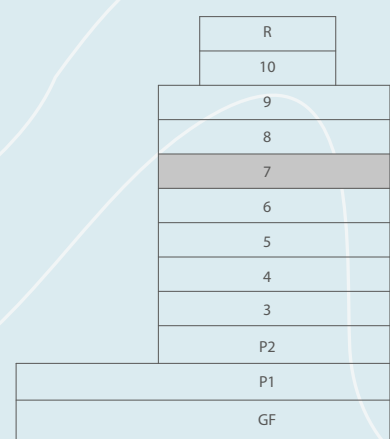

SEVENTH FLOOR PLAN

DISCLAIMER: All measurements, dimensions, coordinates and drawings, given as the Floor Plans in the literature are approximate and provided only for the purpose of marketing, illustration, information and general guidance as such drawings are not to scale. All the rooms, sizes, locations, orientations, dimensions, fixtures, fittings, finishes and specifications (including materials for, placement, size of rooms, windows, doors, balcony, furniture's inbuilt wardrobe etc.) provided in the floor plans may vary as the same have been taken from concept designs prior the actual development/construction and therefore their accuracy in relation to actual construction cannot be confirmed. Hence, we make no guarantee, warranty or representation as to the accuracy and completeness of the floor plan information as changes may be made during the development process, without notice. Always refer to latest IFC design available in the sales office for the most accurate representation of all construction details.

A3

1 BEDROOM
 LEVEL 07 UNIT 03

SUITE AREA	998	SQ.FT	92.70	SQ.M.
BALCONY AREA	300	SQ.FT	27.91	SQ.M.
TOTAL AREA	1298	SQ.FT	120.61	SQ.M.

KEY PLAN



ELEVATION

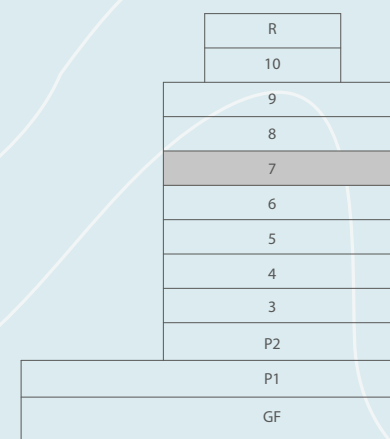

SEVENTH FLOOR PLAN

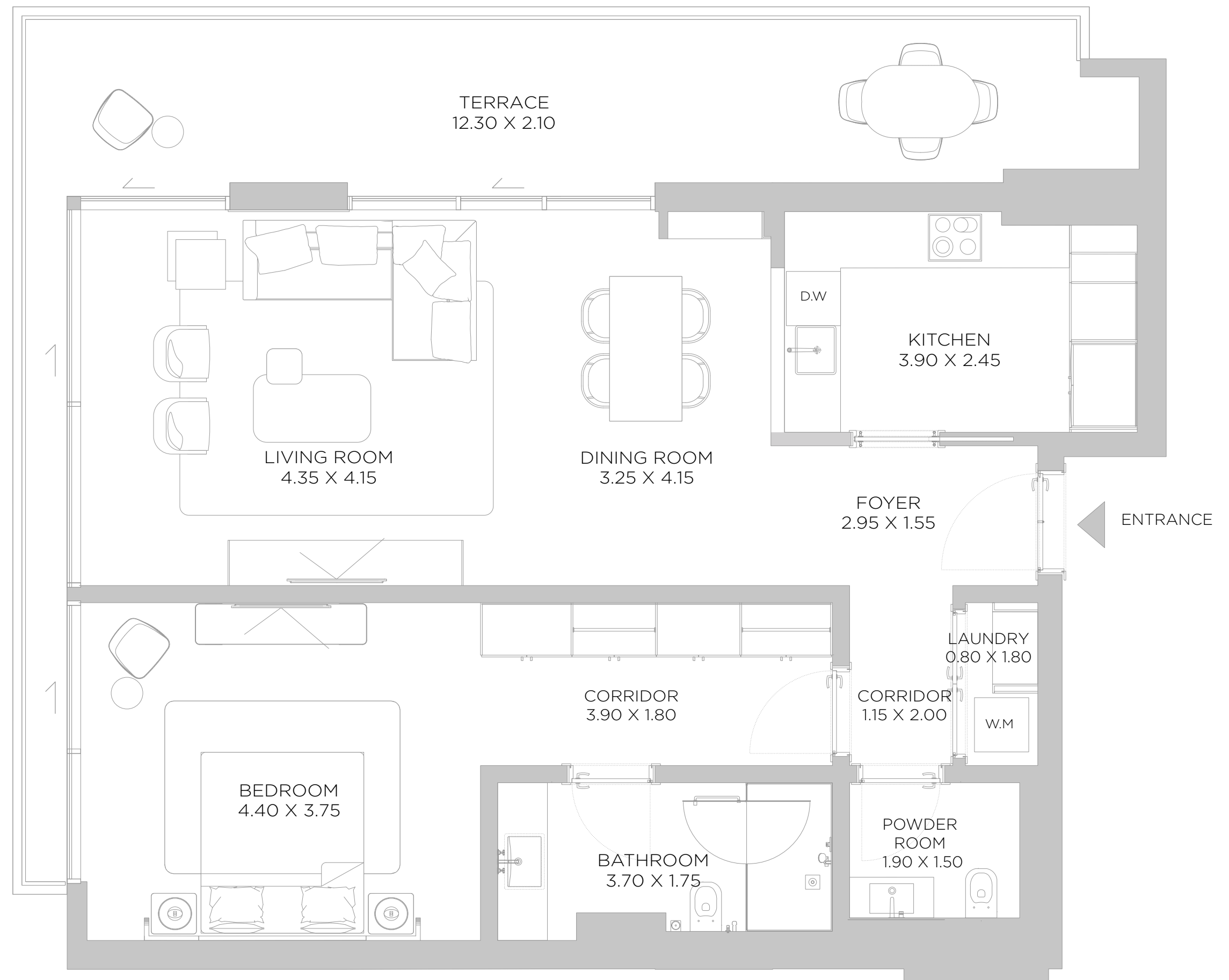

DISCLAIMER: All measurements, dimensions, coordinates and drawings, given as the Floor Plans in the literature are approximate and provided only for the purpose of marketing, illustration, information and general guidance as such drawings are not to scale. All the rooms, sizes, locations, orientations, dimensions, fixtures, fittings, finishes and specifications (including materials for, placement, size of rooms, windows, doors, balcony, furniture's inbuilt wardrobe etc.) provided in the floor plans may vary as the same have been taken from concept designs prior the actual development/construction and therefore their accuracy in relation to actual construction cannot be confirmed. Hence, we make no guarantee, warranty or representation as to the accuracy and completeness of the floor plan information as changes may be made during the development process, without notice. Always refer to latest IFC design available in the sales office for the most accurate representation of all construction details.

A3

3 BEDROOM

LEVEL 07 UNIT 04

SUITE AREA	1970 SQ.FT	183.06 SQ.M.
BALCONY AREA	319 SQ.FT	29.57 SQ.M.
TOTAL AREA	2289 SQ.FT	212.63 SQ.M.

KEY PLAN



ELEVATION

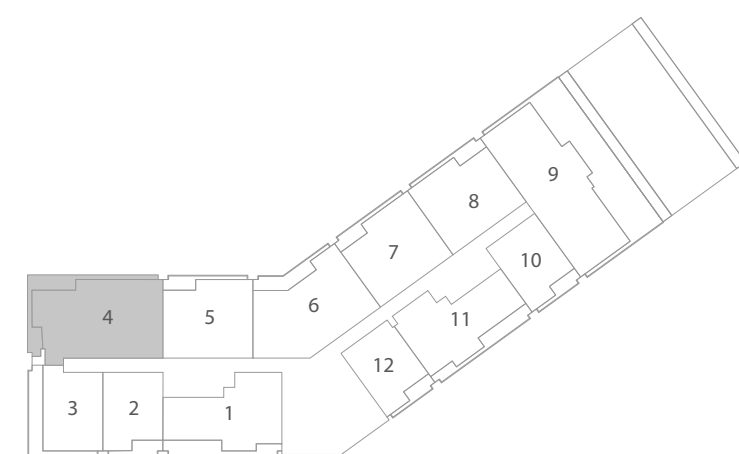
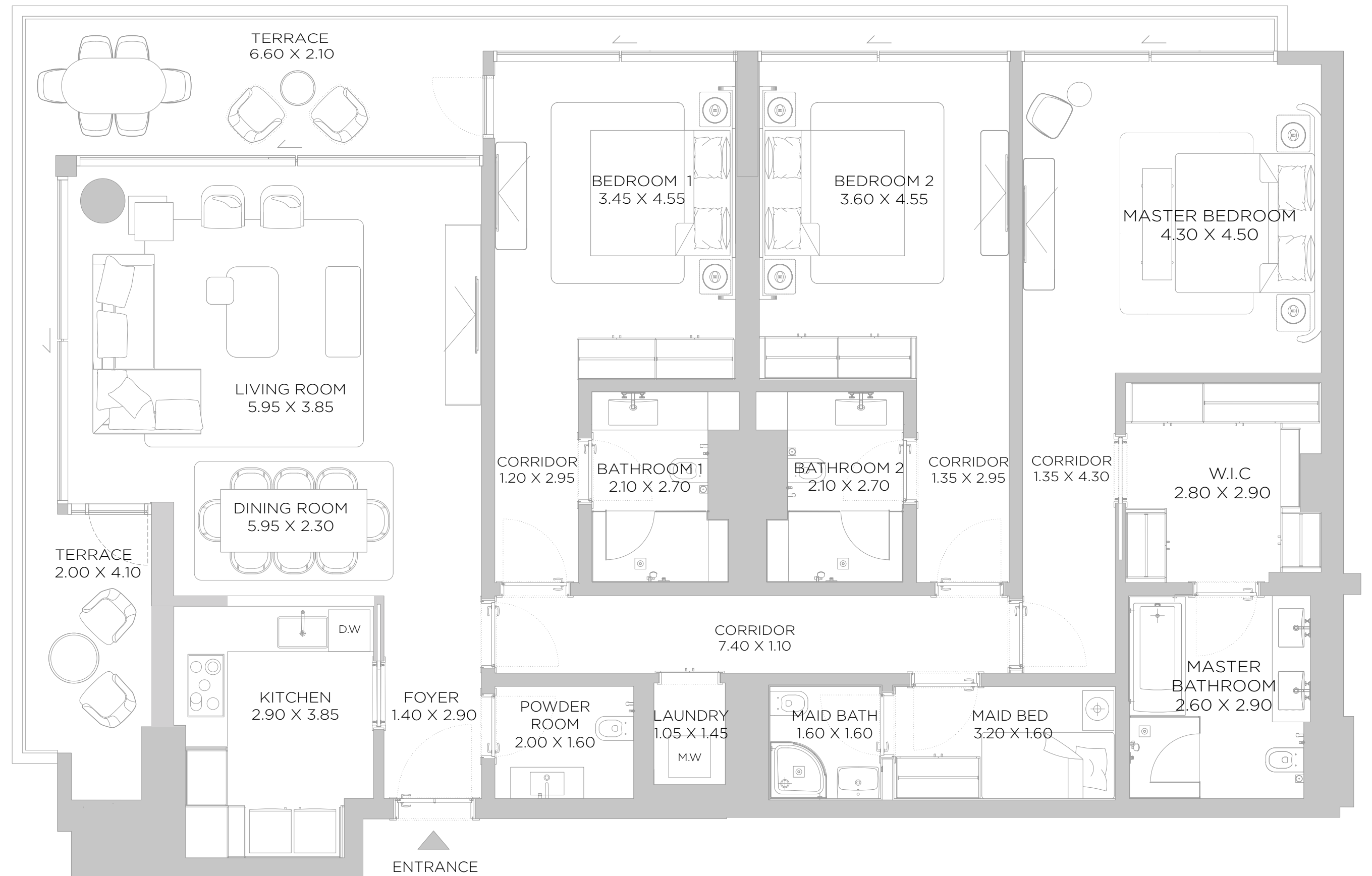
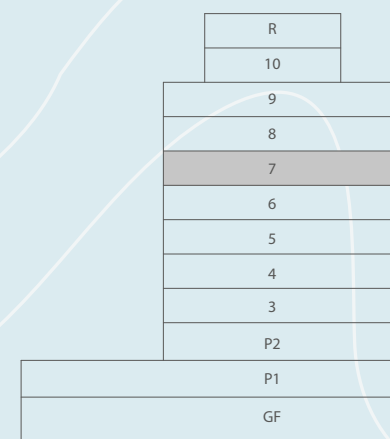

SEVENTH FLOOR PLAN

DISCLAIMER: All measurements, dimensions, coordinates and drawings, given as the Floor Plans in the literature are approximate and provided only for the purpose of marketing, illustration, information and general guidance as such drawings are not to scale. All the rooms, sizes, locations, orientations, dimensions, fixtures, fittings, finishes and specifications (including materials for, placement, size of rooms, windows, doors, balcony, furniture's inbuilt wardrobe etc.) provided in the floor plans may vary as the same have been taken from concept designs prior the actual development/construction and therefore their accuracy in relation to actual construction cannot be confirmed. Hence, we make no guarantee, warranty or representation as to the accuracy and completeness of the floor plan information as changes may be made during the development process, without notice. Always refer to latest IFC design available in the sales office for the most accurate representation of all construction details.

A3

2 BEDROOM

LEVEL 07 UNIT 05

SUITE AREA	1365	SQ.FT	126.77	SQ.M.
BALCONY AREA	136	SQ.FT	12.64	SQ.M.
TOTAL AREA	1501	SQ.FT	139.41	SQ.M.

KEY PLAN



ELEVATION

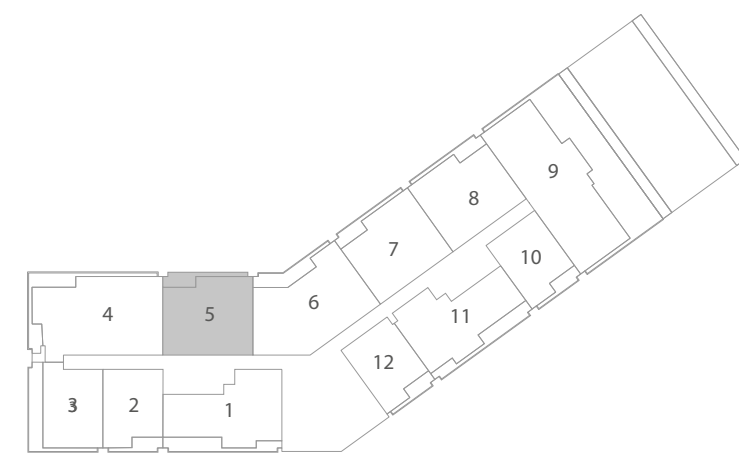
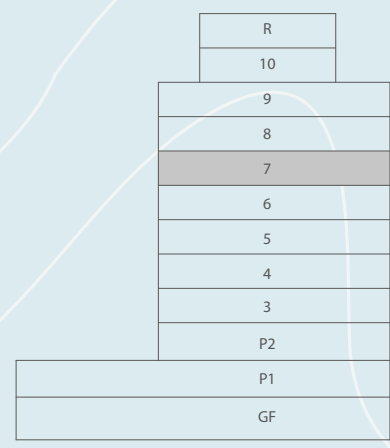

SEVENTH FLOOR PLAN

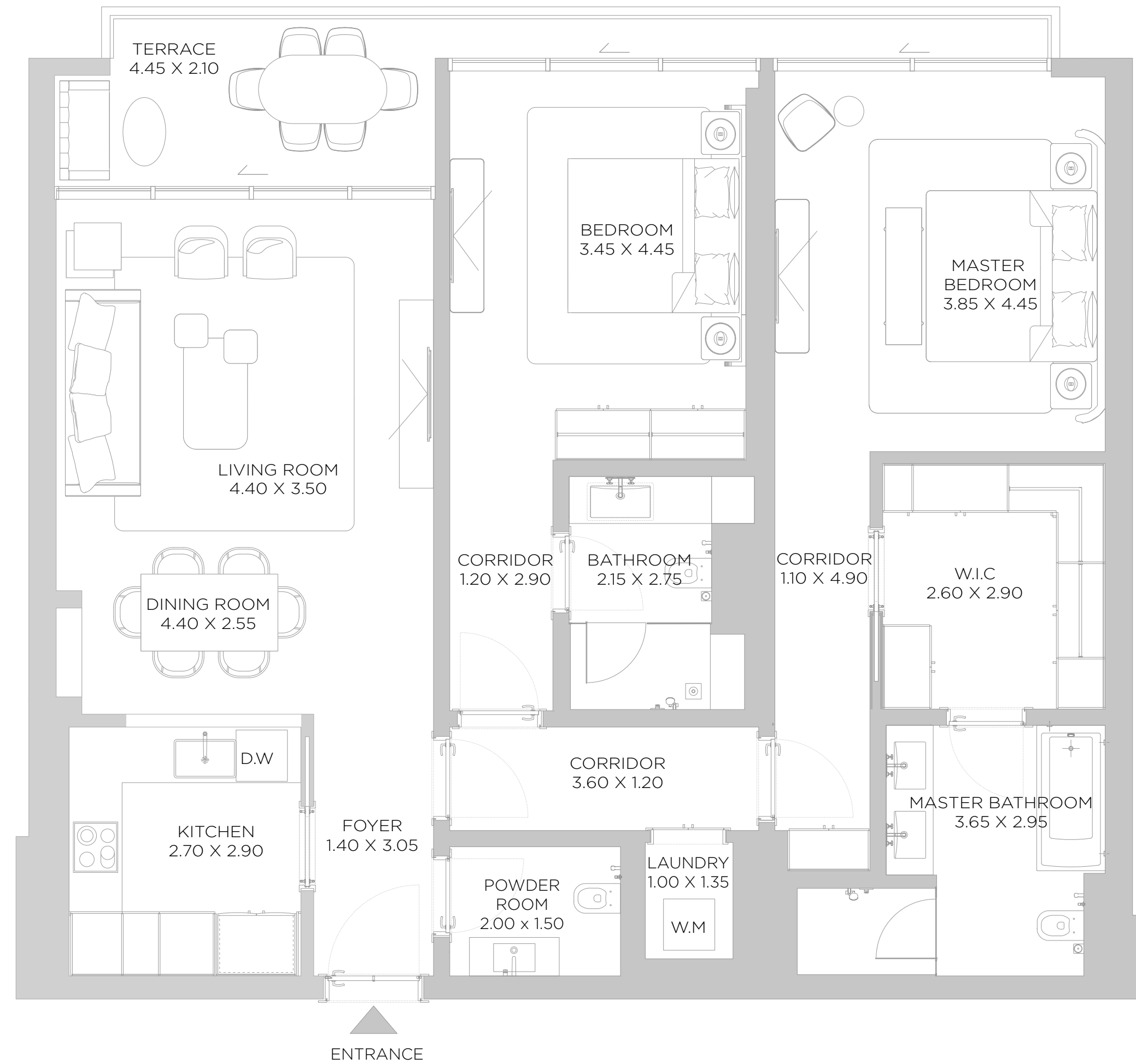

DISCLAIMER: All measurements, dimensions, coordinates and drawings, given as the Floor Plans in the literature are approximate and provided only for the purpose of marketing, illustration, information and general guidance as such drawings are not to scale. All the rooms, sizes, locations, orientations, dimensions, fixtures, fittings, finishes and specifications (including materials for, placement, size of rooms, windows, doors, balcony, furniture's inbuilt wardrobe etc.) provided in the floor plans may vary as the same have been taken from concept designs prior the actual development/construction and therefore their accuracy in relation to actual construction cannot be confirmed. Hence, we make no guarantee, warranty or representation as to the accuracy and completeness of the floor plan information as changes may be made during the development process, without notice. Always refer to latest IFC design available in the sales office for the most accurate representation of all construction details.

A3

2 BEDROOM

LEVEL 07 UNIT 06

SUITE AREA	1760	SQ.FT	163.50	SQ.M.
BALCONY AREA	214	SQ.FT	19.87	SQ.M.
TOTAL AREA	1974	SQ.FT	183.37	SQ.M.

KEY PLAN



ELEVATION

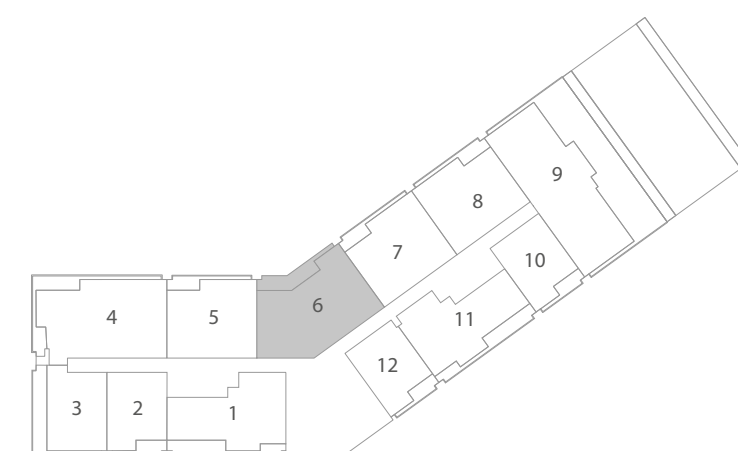
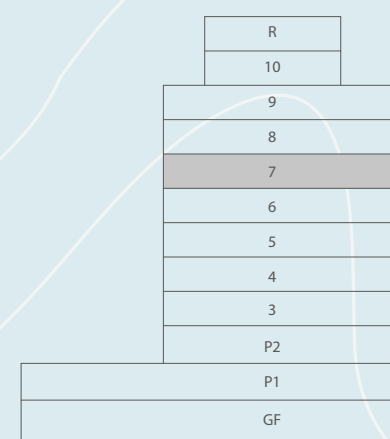

SEVENTH FLOOR PLAN



DISCLAIMER: All measurements, dimensions, coordinates and drawings, given as the Floor Plans in the literature are approximate and provided only for the purpose of marketing, illustration, information and general guidance as such drawings are not to scale. All the rooms, sizes, locations, orientations, dimensions, fixtures, fittings, finishes and specifications (including materials for, placement, size of rooms, windows, doors, balcony, furniture's inbuilt wardrobe etc.) provided in the floor plans may vary as the same have been taken from concept designs prior the actual development/construction and therefore their accuracy in relation to actual construction cannot be confirmed. Hence, we make no guarantee, warranty or representation as to the accuracy and completeness of the floor plan information as changes may be made during the development process, without notice. Always refer to latest IFC design available in the sales office for the most accurate representation of all construction details.

A3

2 BEDROOM

LEVEL 07 UNIT 07

SUITE AREA	1366	SQ.FT	126.91	SQ.M.
BALCONY AREA	136	SQ.FT	12.64	SQ.M.
TOTAL AREA	1502	SQ.FT	139.55	SQ.M.

KEY PLAN



ELEVATION

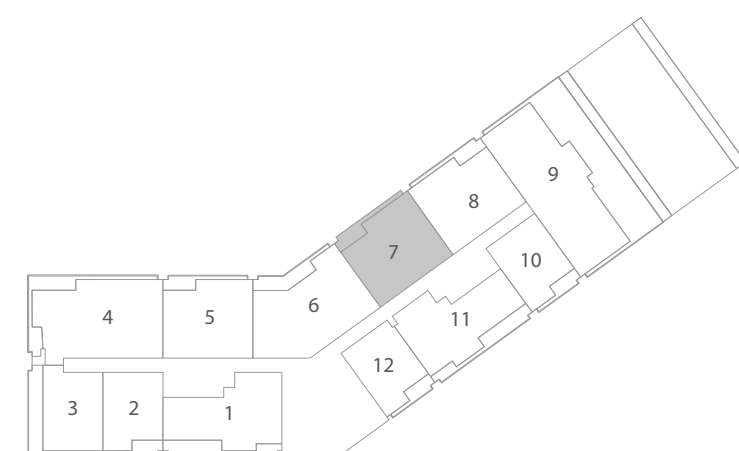
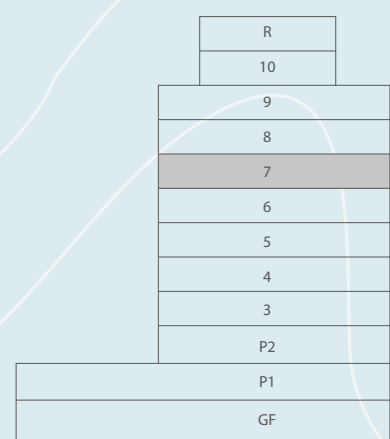

SEVENTH FLOOR PLAN

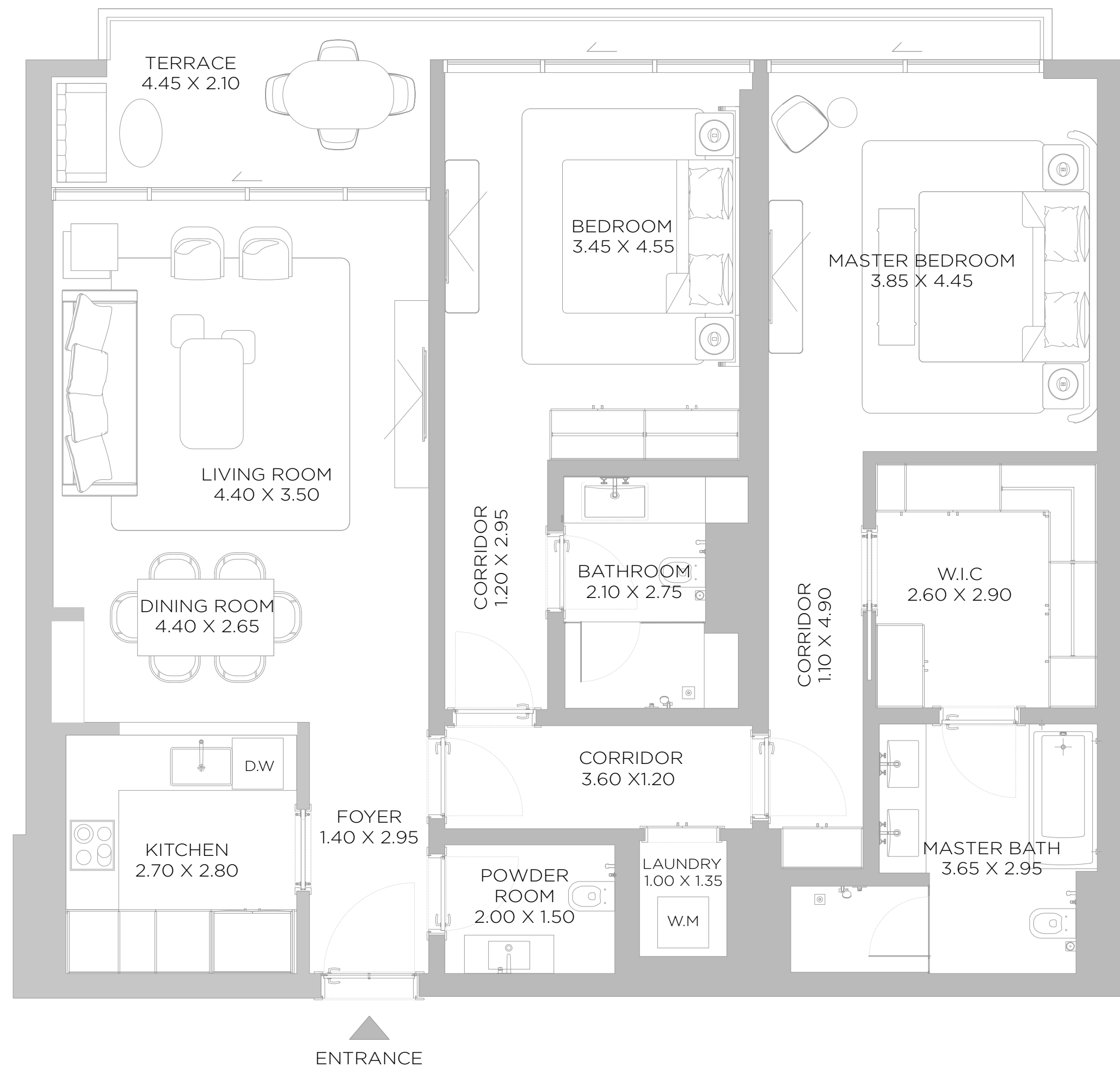

A3

2 BEDROOM

LEVEL 07 UNIT 08

SUITE AREA	1367	SQ.FT	127.02	SQ.M.
BALCONY AREA	136	SQ.FT	12.64	SQ.M.
TOTAL AREA	1503	SQ.FT	139.66	SQ.M.

KEY PLAN



ELEVATION

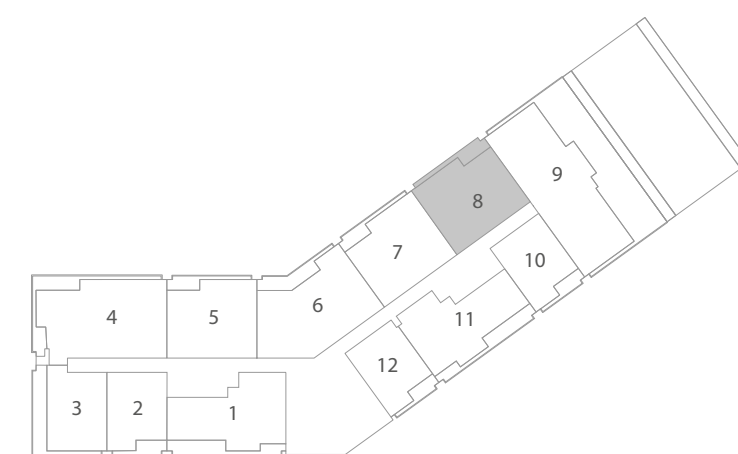
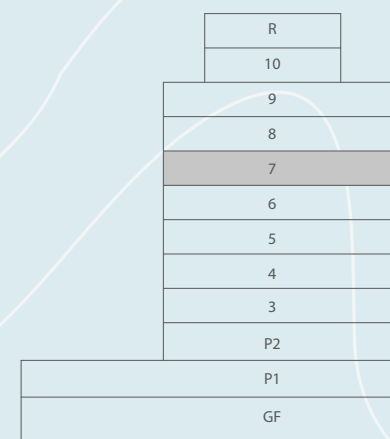

SEVENTH FLOOR PLAN



DISCLAIMER: All measurements, dimensions, coordinates and drawings, given as the Floor Plans in the literature are approximate and provided only for the purpose of marketing, illustration, information and general guidance as such drawings are not to scale. All the rooms, sizes, locations, orientations, dimensions, fixtures, fittings, finishes and specifications (including materials for, placement, size of rooms, windows, doors, balcony, furniture's inbuilt wardrobe etc.) provided in the floor plans may vary as the same have been taken from concept designs prior the actual development/construction and therefore their accuracy in relation to actual construction cannot be confirmed. Hence, we make no guarantee, warranty or representation as to the accuracy and completeness of the floor plan information as changes may be made during the development process, without notice. Always refer to latest IFC design available in the sales office for the most accurate representation of all construction details.

A3

3 BEDROOM

LEVEL 07 UNIT 09

SUITE AREA	2230	SQ.FT	207.18	SQ.M.
BALCONY AREA	513	SQ.FT	47.65	SQ.M.
TOTAL AREA	2743	SQ.FT	254.83	SQ.M.

KEY PLAN

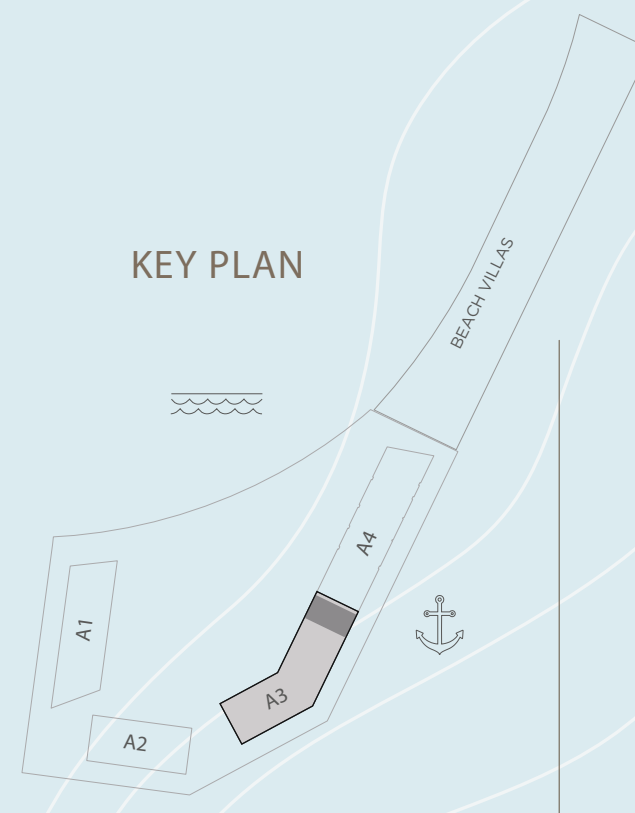

ELEVATION

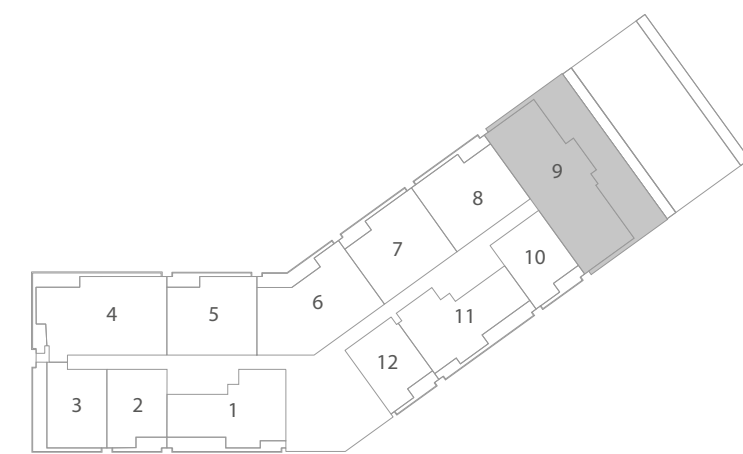
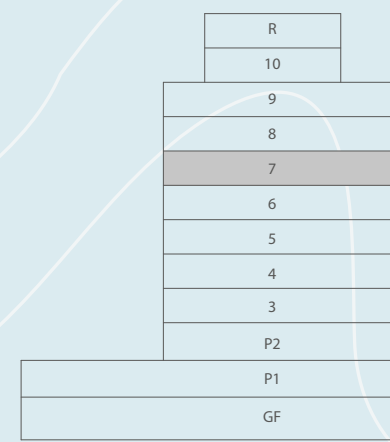

SEVENTH FLOOR PLAN

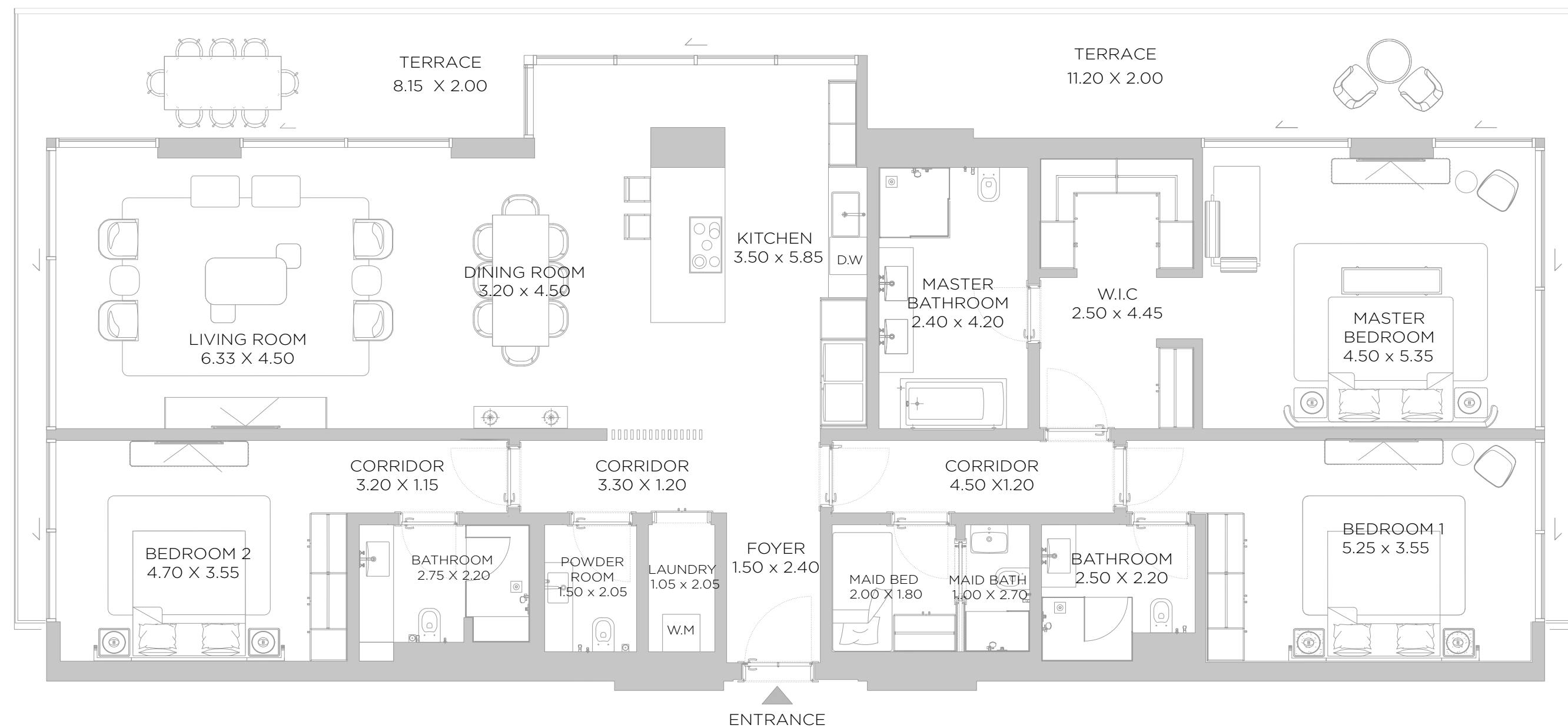

DISCLAIMER: All measurements, dimensions, coordinates and drawings, given as the Floor Plans in the literature are approximate and provided only for the purpose of marketing, illustration, information and general guidance as such drawings are not to scale. All the rooms, sizes, locations, orientations, dimensions, fixtures, fittings, finishes and specifications (including materials for, placement, size of rooms, windows, doors, balcony, furniture's inbuilt wardrobe etc.) provided in the floor plans may vary as the same have been taken from concept designs prior the actual development/construction and therefore their accuracy in relation to actual construction cannot be confirmed. Hence, we make no guarantee, warranty or representation as to the accuracy and completeness of the floor plan information as changes may be made during the development process, without notice. Always refer to latest IFC design available in the sales office for the most accurate representation of all construction details.

A3

1 BEDROOM

LEVEL 07 UNIT 10

SUITE AREA	891	SQ.FT	82.80	SQ.M.
BALCONY AREA	110	SQ.FT	10.17	SQ.M.
TOTAL AREA	1001	SQ.FT	92.97	SQ.M.

KEY PLAN



ELEVATION

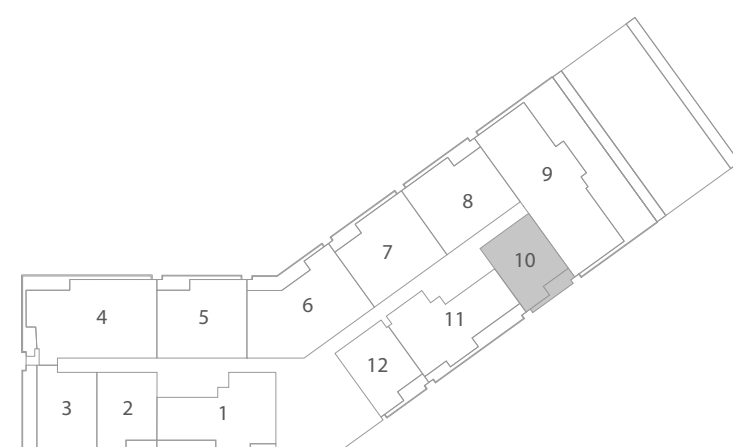
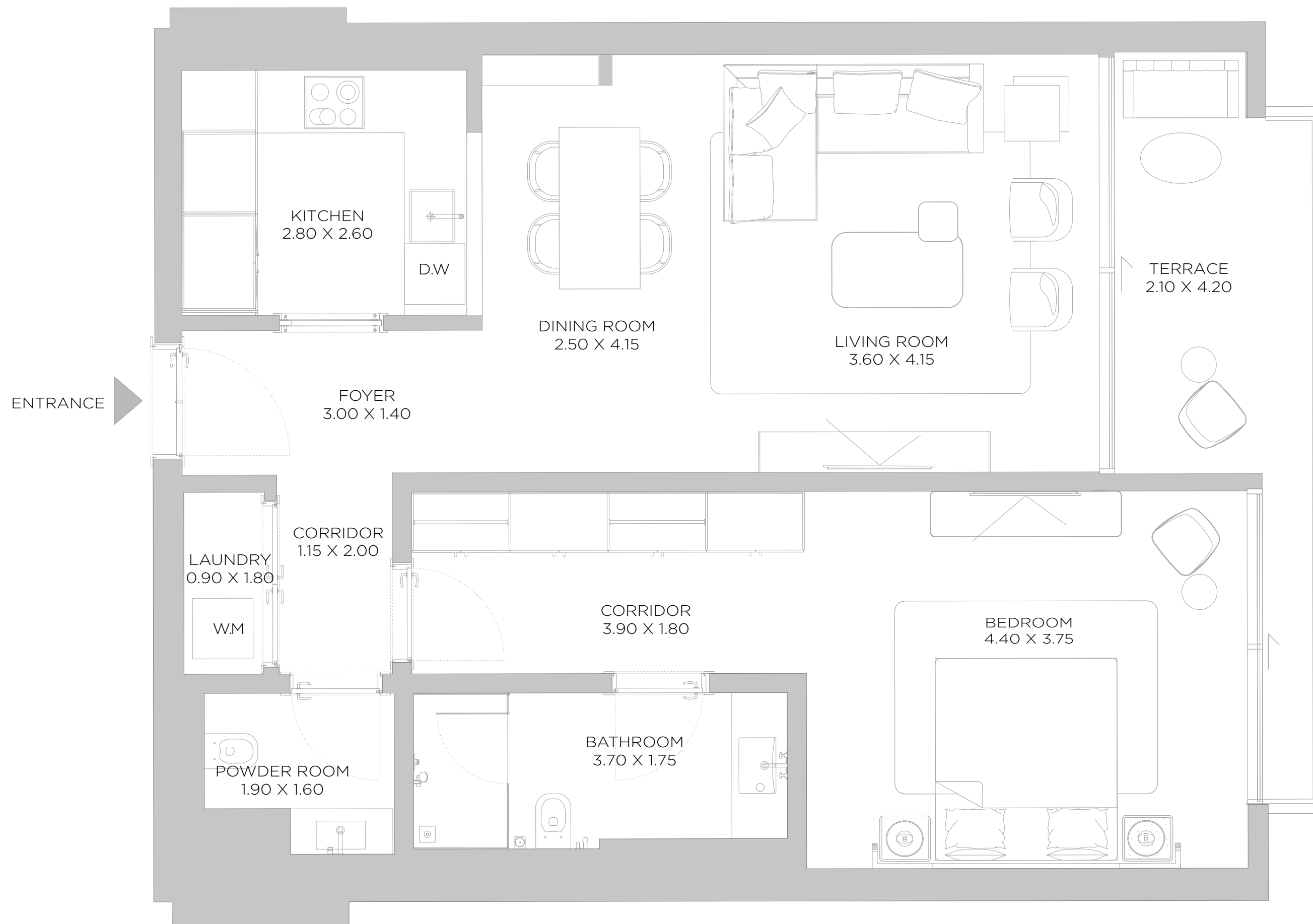
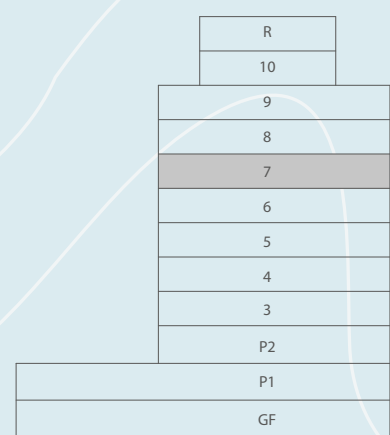

SEVENTH FLOOR PLAN

DISCLAIMER: All measurements, dimensions, coordinates and drawings, given as the Floor Plans in the literature are approximate and provided only for the purpose of marketing, illustration, information and general guidance as such drawings are not to scale. All the rooms, sizes, locations, orientations, dimensions, fixtures, fittings, finishes and specifications (including materials for, placement, size of rooms, windows, doors, balcony, furniture's inbuilt wardrobe etc.) provided in the floor plans may vary as the same have been taken from concept designs prior the actual development/construction and therefore their accuracy in relation to actual construction cannot be confirmed. Hence, we make no guarantee, warranty or representation as to the accuracy and completeness of the floor plan information as changes may be made during the development process, without notice. Always refer to latest IFC design available in the sales office for the most accurate representation of all construction details.

A3

2 BEDROOM

LEVEL 07 UNIT 11

SUITE AREA	1432	SQ.FT	133.04	SQ.M.
BALCONY AREA	262	SQ.FT	24.33	SQ.M.
TOTAL AREA	1694	SQ.FT	157.37	SQ.M.

KEY PLAN



ELEVATION

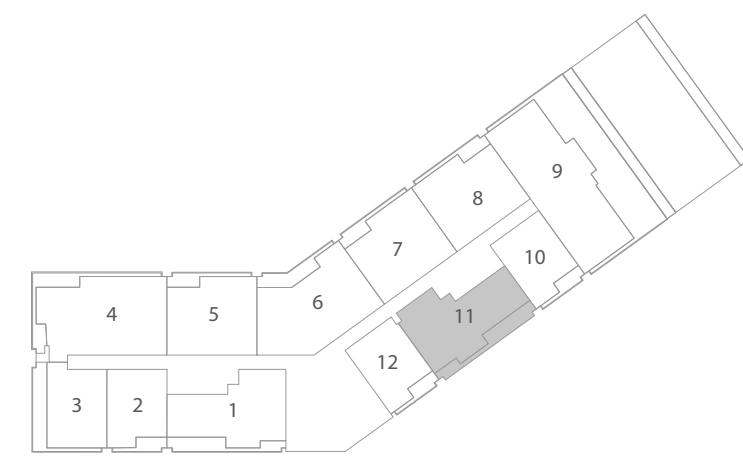
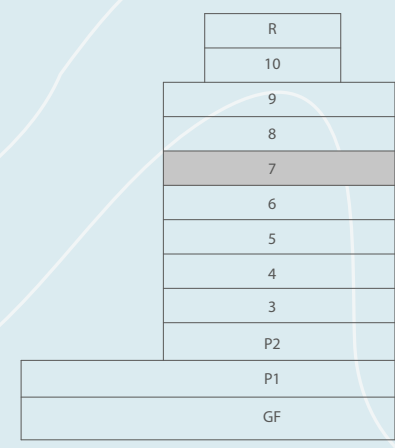

SEVENTH FLOOR PLAN

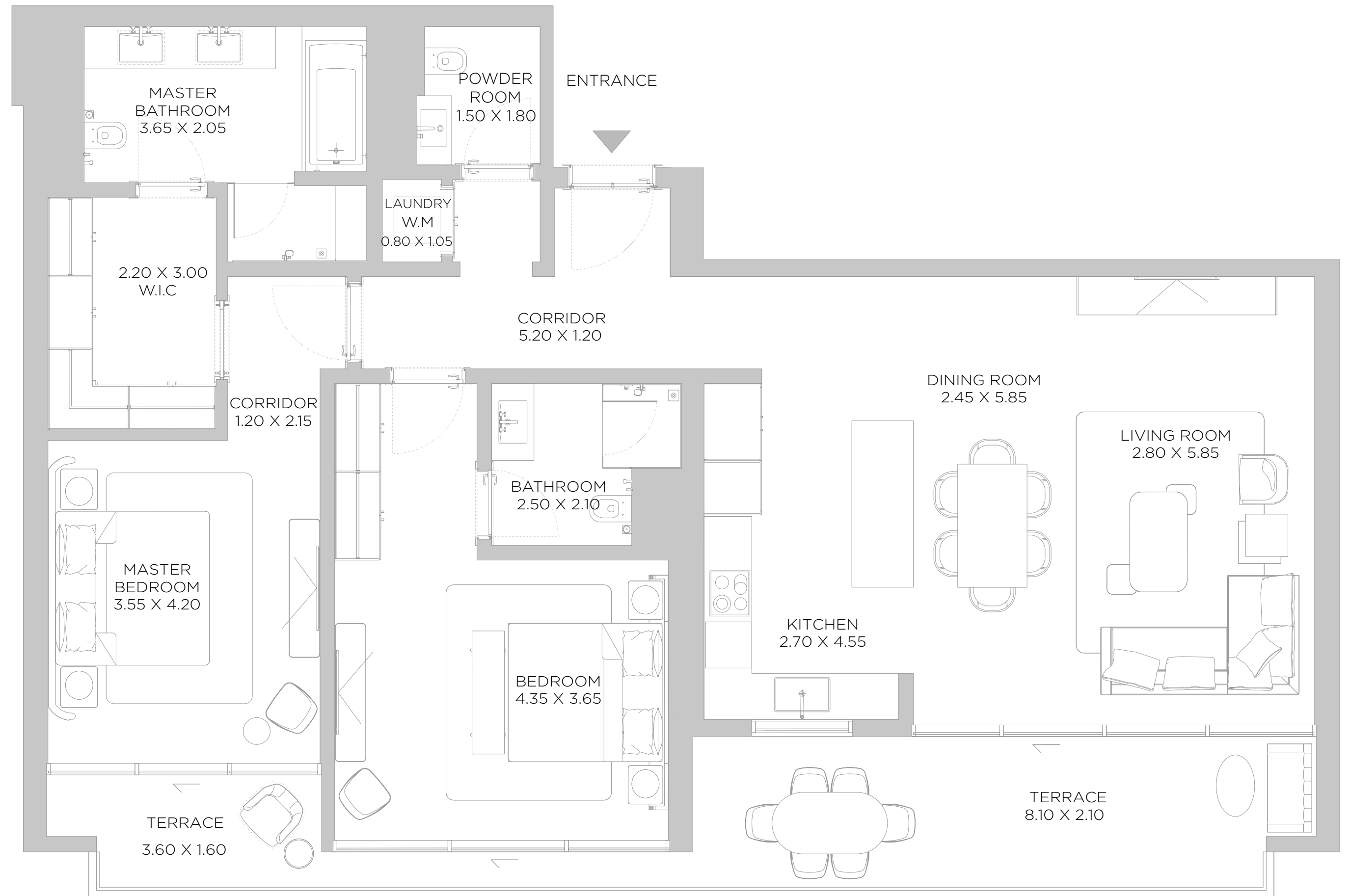

DISCLAIMER: All measurements, dimensions, coordinates and drawings, given as the Floor Plans in the literature are approximate and provided only for the purpose of marketing, illustration, information and general guidance as such drawings are not to scale. All the rooms, sizes, locations, orientations, dimensions, fixtures, fittings, finishes and specifications (including materials for, placement, size of rooms, windows, doors, balcony, furniture's inbuilt wardrobe etc.) provided in the floor plans may vary as the same have been taken from concept designs prior the actual development/construction and therefore their accuracy in relation to actual construction cannot be confirmed. Hence, we make no guarantee, warranty or representation as to the accuracy and completeness of the floor plan information as changes may be made during the development process, without notice. Always refer to latest IFC design available in the sales office for the most accurate representation of all construction details.

A3

1 BEDROOM

LEVEL 07 UNIT 12

SUITE AREA	894 SQ.FT	83.04 SQ.M.
BALCONY AREA	108 SQ.FT	10.05 SQ.M.
TOTAL AREA	1002 SQ.FT	93.09 SQ.M.

KEY PLAN



ELEVATION

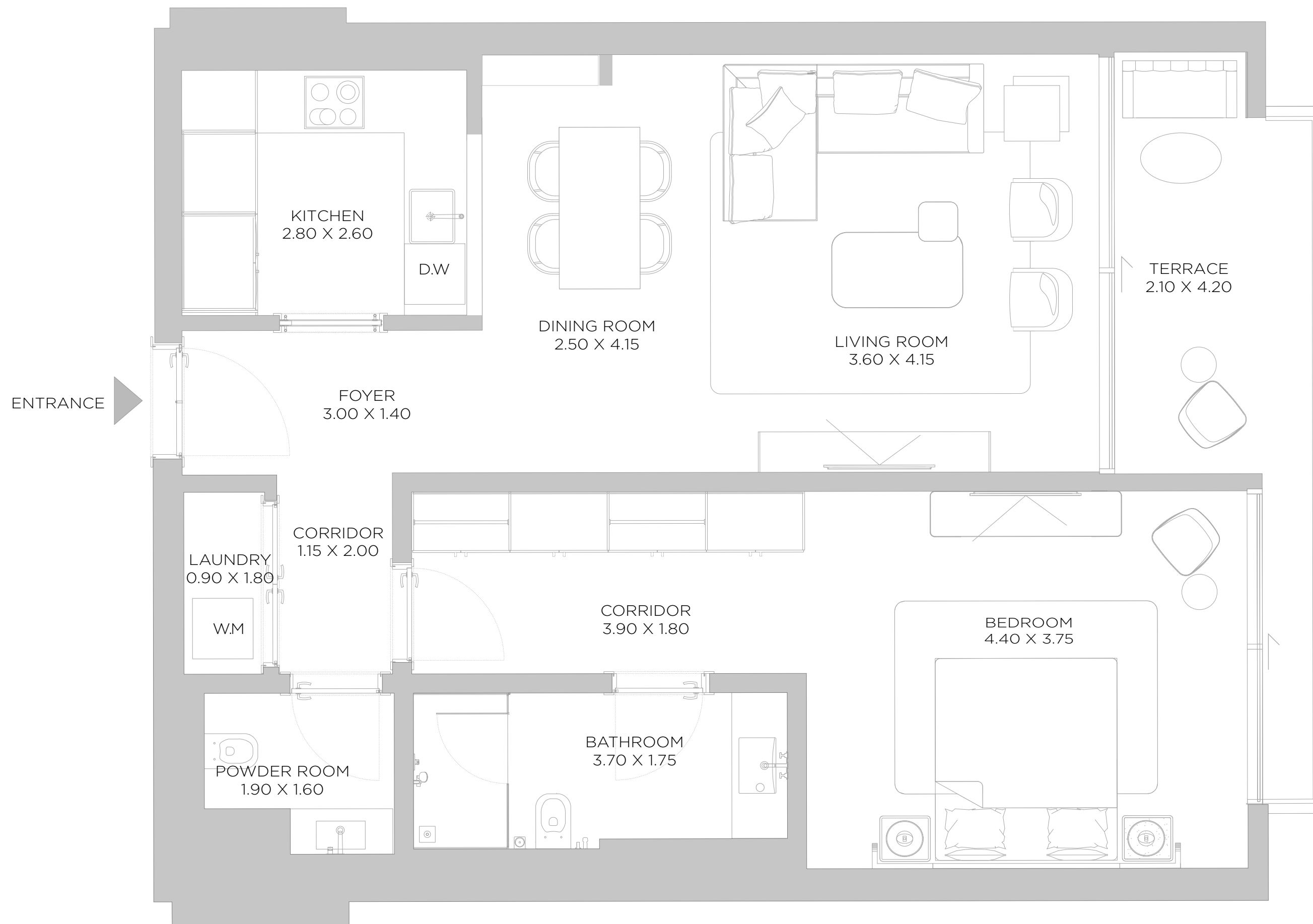
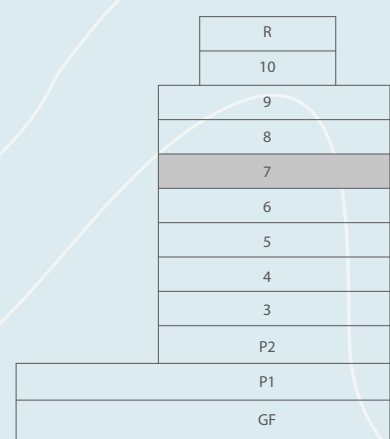

SEVENTH FLOOR PLAN

DISCLAIMER: All measurements, dimensions, coordinates and drawings, given as the Floor Plans in the literature are approximate and provided only for the purpose of marketing, illustration, information and general guidance as such drawings are not to scale. All the rooms, sizes, locations, orientations, dimensions, fixtures, fittings, finishes and specifications (including materials for, placement, size of rooms, windows, doors, balcony, furniture's inbuilt wardrobe etc.) provided in the floor plans may vary as the same have been taken from concept designs prior the actual development/construction and therefore their accuracy in relation to actual construction cannot be confirmed. Hence, we make no guarantee, warranty or representation as to the accuracy and completeness of the floor plan information as changes may be made during the development process, without notice. Always refer to latest IFC design available in the sales office for the most accurate representation of all construction details.

A3

1 BEDROOM

LEVEL 08 UNIT 01

SUITE AREA	889	SQ.FT	82.55	SQ.M.
BALCONY AREA	108	SQ.FT	10.04	SQ.M.
TOTAL AREA	997	SQ.FT	92.59	SQ.M.

KEY PLAN



ELEVATION

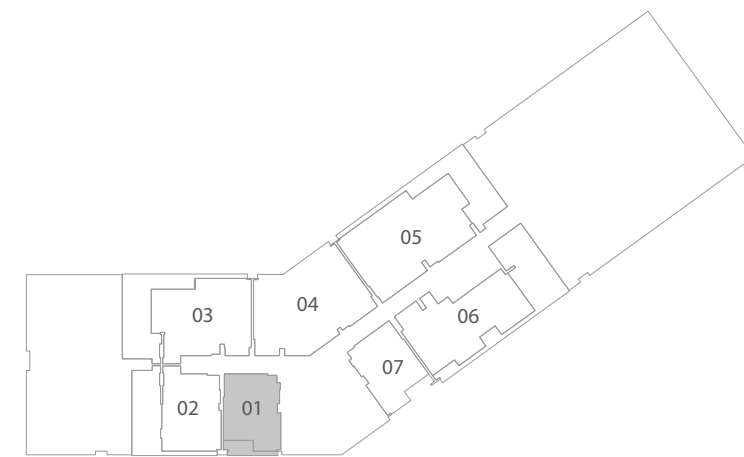
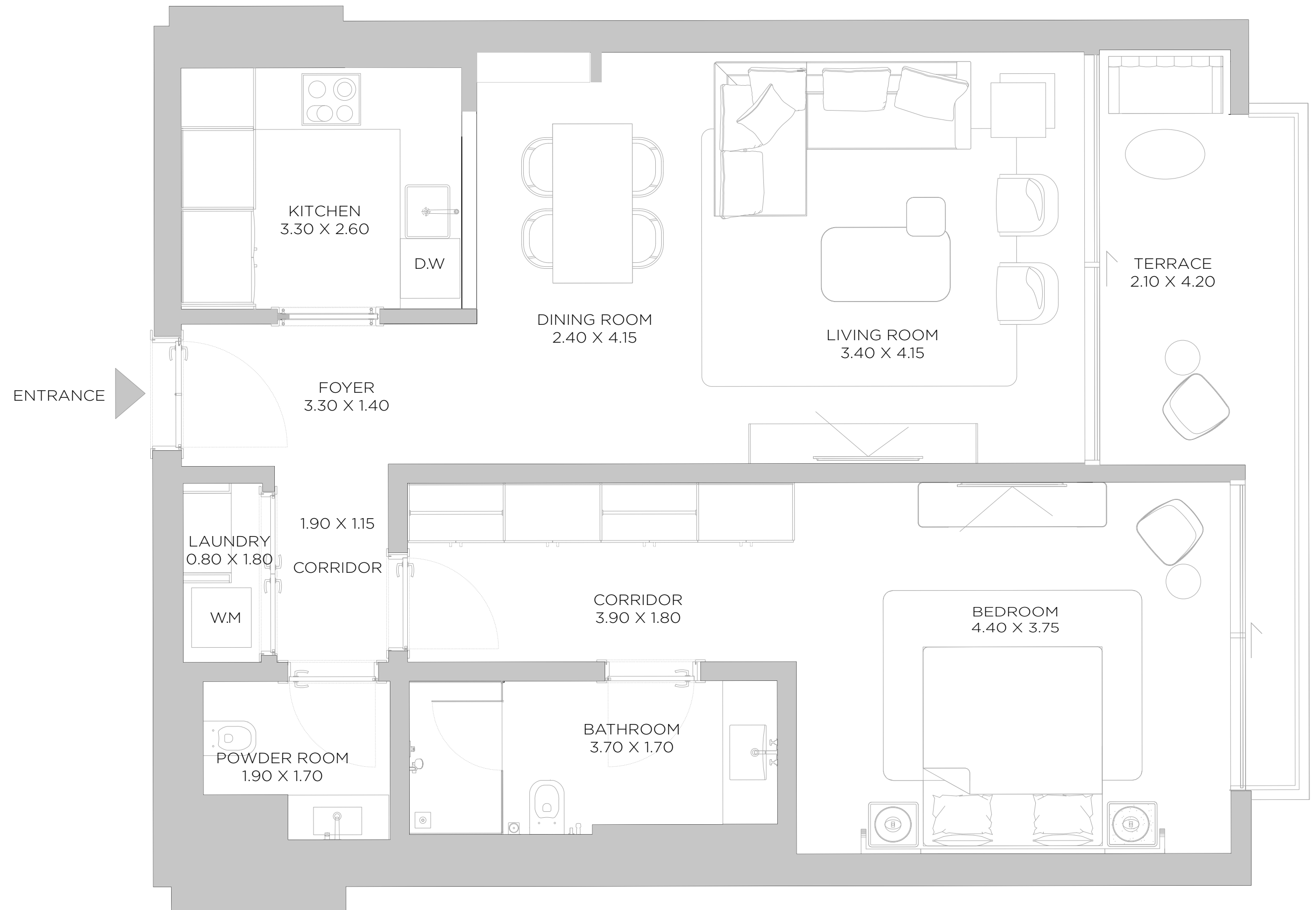
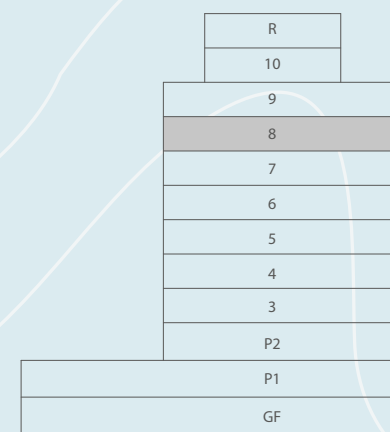

EIGHTH FLOOR PLAN

DISCLAIMER: All measurements, dimensions, coordinates and drawings, given as the Floor Plans in the literature are approximate and provided only for the purpose of marketing, illustration, information and general guidance as such drawings are not to scale. All the rooms, sizes, locations, orientations, dimensions, fixtures, fittings, finishes and specifications (including materials for, placement, size of rooms, windows, doors, balcony, furniture's inbuilt wardrobe etc.) provided in the floor plans may vary as the same have been taken from concept designs prior the actual development/construction and therefore their accuracy in relation to actual construction cannot be confirmed. Hence, we make no guarantee, warranty or representation as to the accuracy and completeness of the floor plan information as changes may be made during the development process, without notice. Always refer to latest IFC design available in the sales office for the most accurate representation of all construction details.

A3

1 BEDROOM

LEVEL 08 UNIT 02

SUITE AREA	996	SQ.FT	92.5	SQ.M.
BALCONY AREA	577	SQ.FT	53.61	SQ.M.
TOTAL AREA	1573	SQ.FT	146.11	SQ.M.

KEY PLAN



ELEVATION

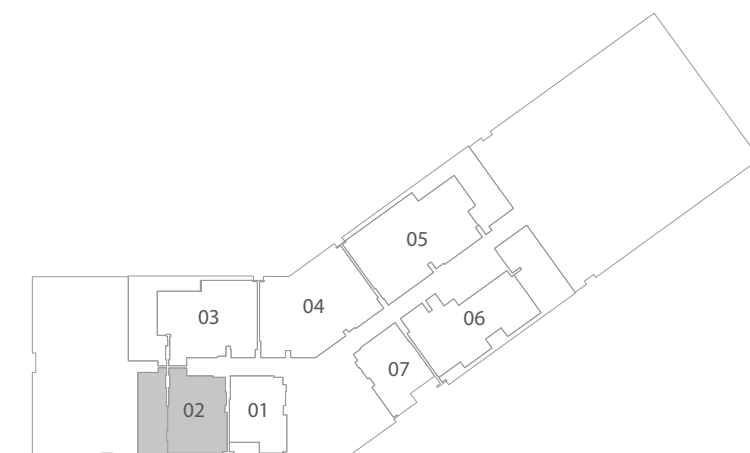
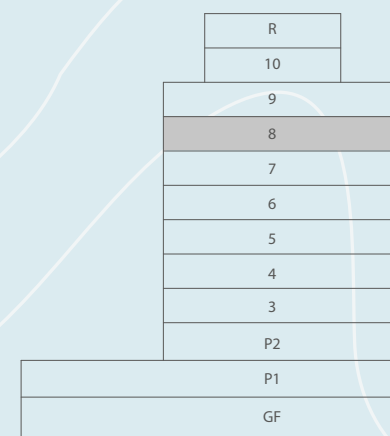

EIGHTH FLOOR PLAN



A3

2 BEDROOM

LEVEL 08 UNIT 03

SUITE AREA	1493	SQ.FT	138.67	SQ.M.
BALCONY AREA	747	SQ.FT	69.47	SQ.M.
TOTAL AREA	2240	SQ.FT	208.14	SQ.M.

KEY PLAN



ELEVATION

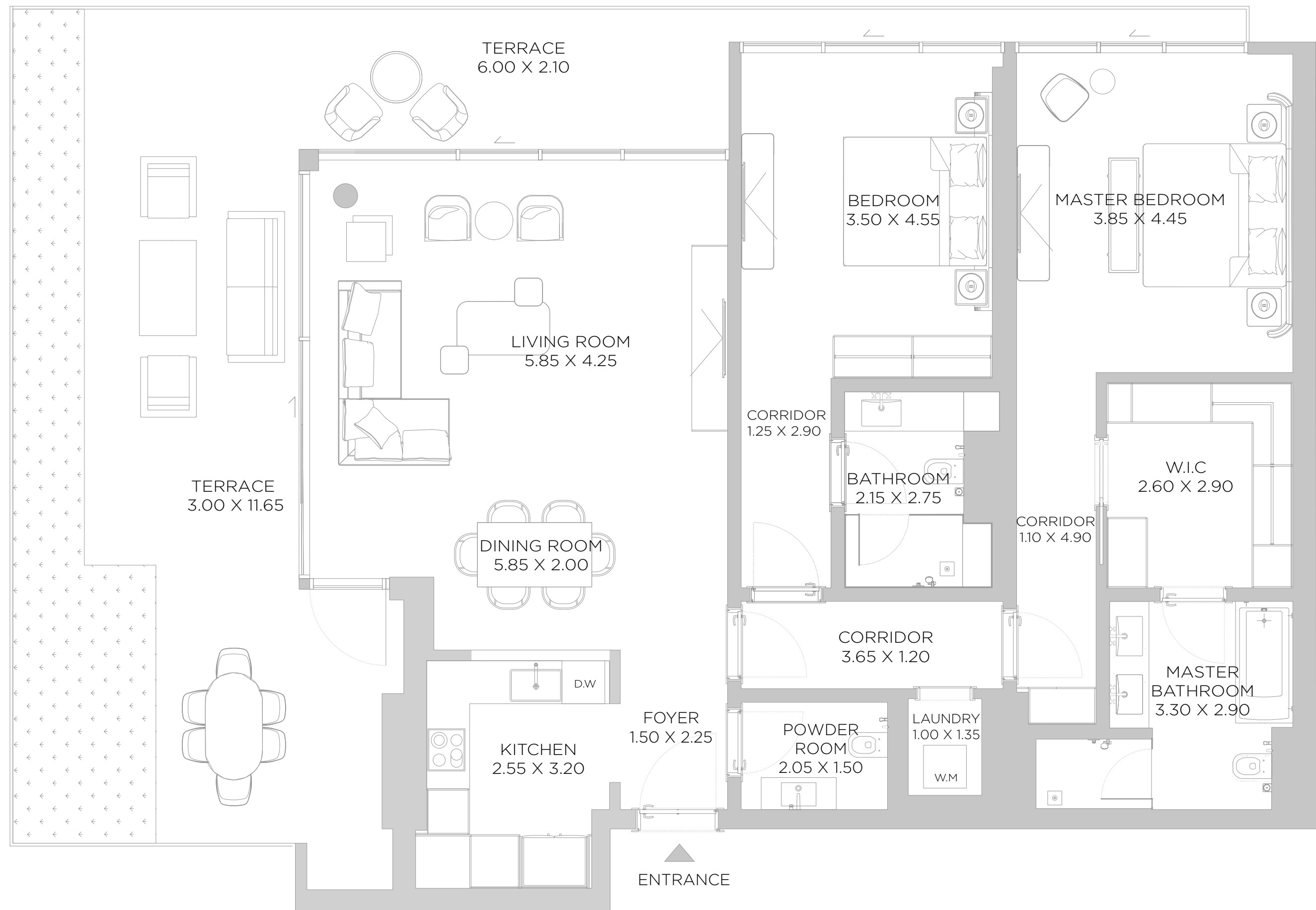
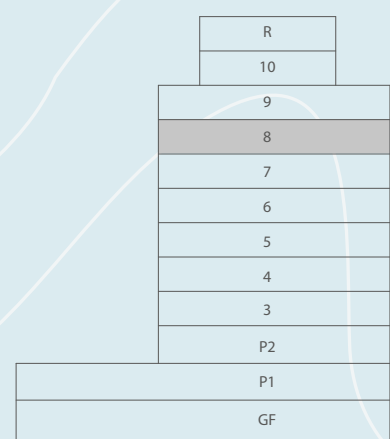

EIGHTH FLOOR PLAN

DISCLAIMER: All measurements, dimensions, coordinates and drawings, given as the Floor Plans in the literature are approximate and provided only for the purpose of marketing, illustration, information and general guidance as such drawings are not to scale. All the rooms, sizes, locations, orientations, dimensions, fixtures, fittings, finishes and specifications (including materials for, placement, size of rooms, windows, doors, balcony, furniture's inbuilt wardrobe etc.) provided in the floor plans may vary as the same have been taken from concept designs prior the actual development/construction and therefore their accuracy in relation to actual construction cannot be confirmed. Hence, we make no guarantee, warranty or representation as to the accuracy and completeness of the floor plan information as changes may be made during the development process, without notice. Always refer to latest IFC design available in the sales office for the most accurate representation of all construction details.

A3

2 BEDROOM

LEVEL 08 UNIT 04

SUITE AREA	1760	SQ.FT	163.47	SQ.M.
BALCONY AREA	214	SQ.FT	19.86	SQ.M.
TOTAL AREA	1973	SQ.FT	183.33	SQ.M.

KEY PLAN



ELEVATION

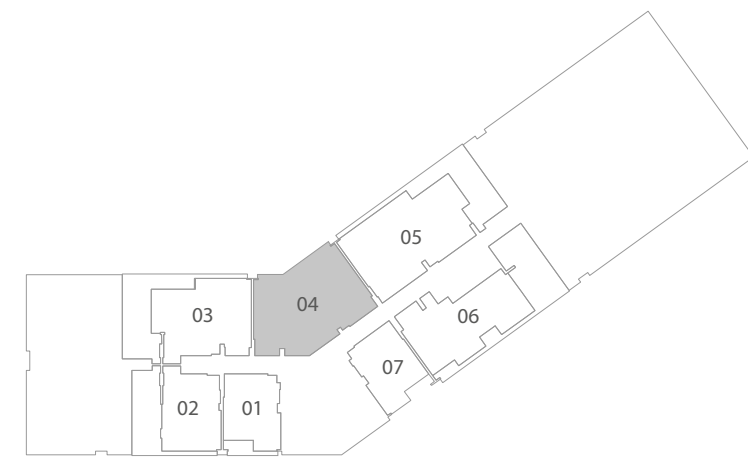
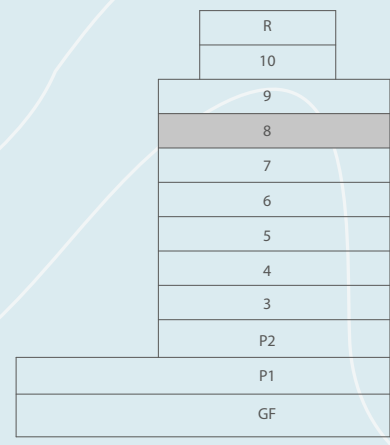

EIGHTH FLOOR PLAN

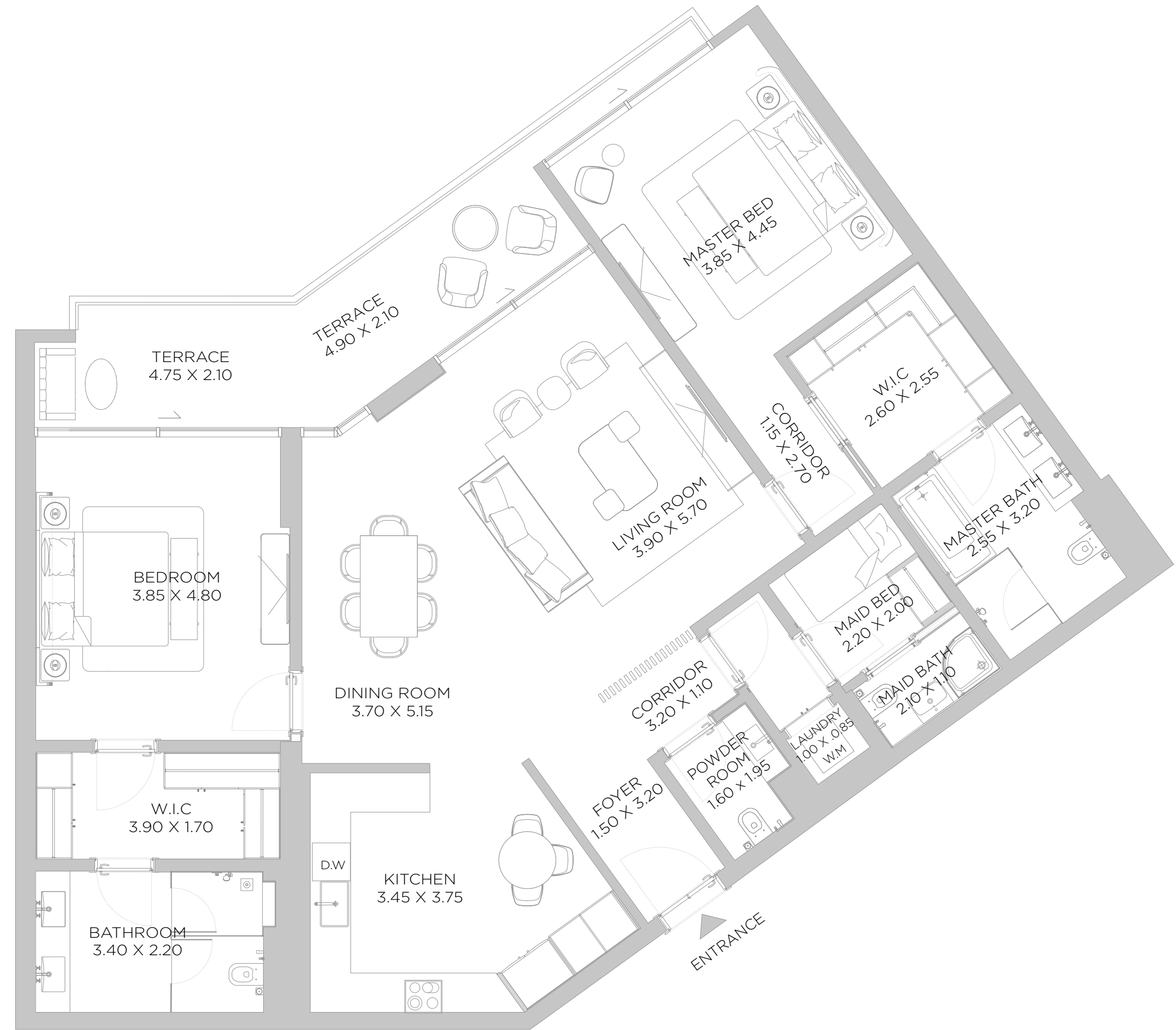

DISCLAIMER: All measurements, dimensions, coordinates and drawings, given as the Floor Plans in the literature are approximate and provided only for the purpose of marketing, illustration, information and general guidance as such drawings are not to scale. All the rooms, sizes, locations, orientations, dimensions, fixtures, fittings, finishes and specifications (including materials for, placement, size of rooms, windows, doors, balcony, furniture's inbuilt wardrobe etc.) provided in the floor plans may vary as the same have been taken from concept designs prior the actual development/construction and therefore their accuracy in relation to actual construction cannot be confirmed. Hence, we make no guarantee, warranty or representation as to the accuracy and completeness of the floor plan information as changes may be made during the development process, without notice. Always refer to latest IFC design available in the sales office for the most accurate representation of all construction details.

A3

3 BEDROOM

LEVEL 08 UNIT 05

SUITE AREA	1939	SQ.FT	180.16	SQ.M.
BALCONY AREA	721	SQ.FT	66.95	SQ.M.
TOTAL AREA	2660	SQ.FT	247.11	SQ.M.

KEY PLAN



ELEVATION

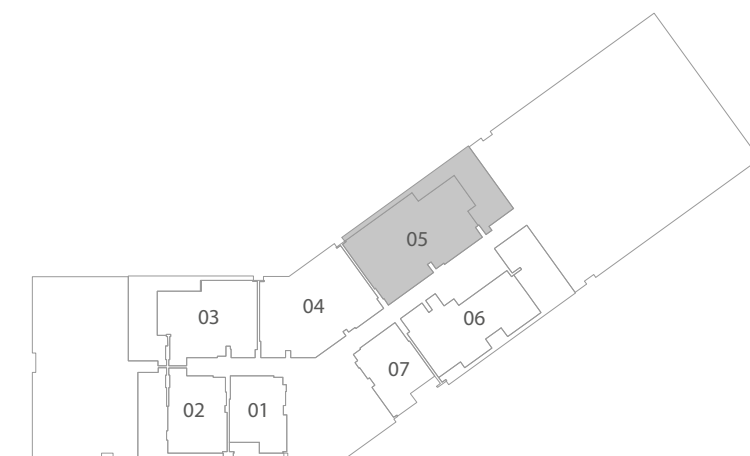
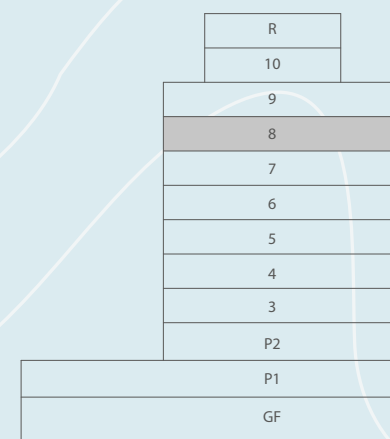

EIGHTH FLOOR PLAN

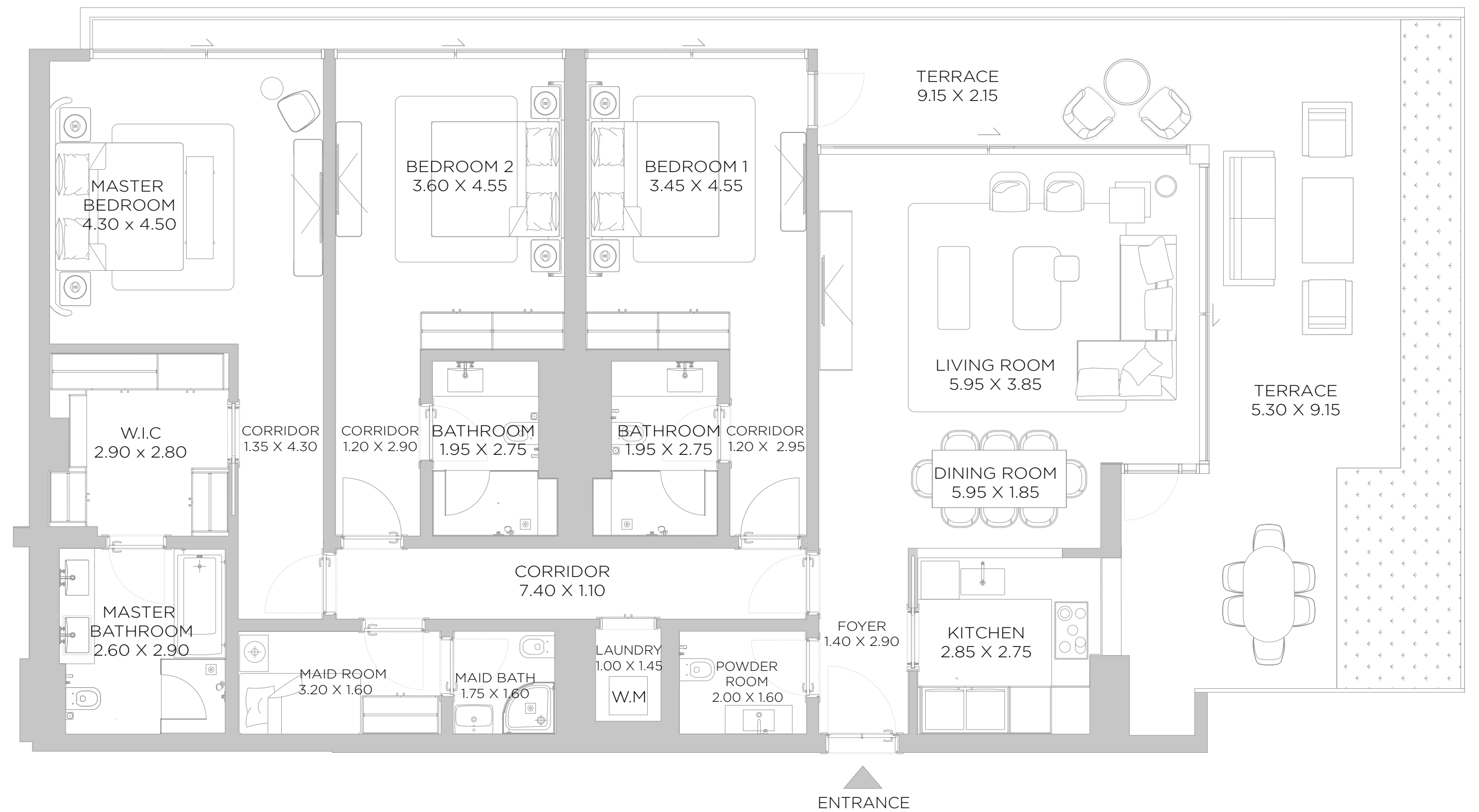

DISCLAIMER: All measurements, dimensions, coordinates and drawings, given as the Floor Plans in the literature are approximate and provided only for the purpose of marketing, illustration, information and general guidance as such drawings are not to scale. All the rooms, sizes, locations, orientations, dimensions, fixtures, fittings, finishes and specifications (including materials for, placement, size of rooms, windows, doors, balcony, furniture's inbuilt wardrobe etc.) provided in the floor plans may vary as the same have been taken from concept designs prior the actual development/construction and therefore their accuracy in relation to actual construction cannot be confirmed. Hence, we make no guarantee, warranty or representation as to the accuracy and completeness of the floor plan information as changes may be made during the development process, without notice. Always refer to latest IFC design available in the sales office for the most accurate representation of all construction details.

A3

2 BEDROOM

LEVEL 08 UNIT 06

SUITE AREA	1527	SQ.FT	141.88	SQ.M.
BALCONY AREA	878	SQ.FT	81.61	SQ.M.
TOTAL AREA	2406	SQ.FT	223.49	SQ.M.

KEY PLAN



ELEVATION

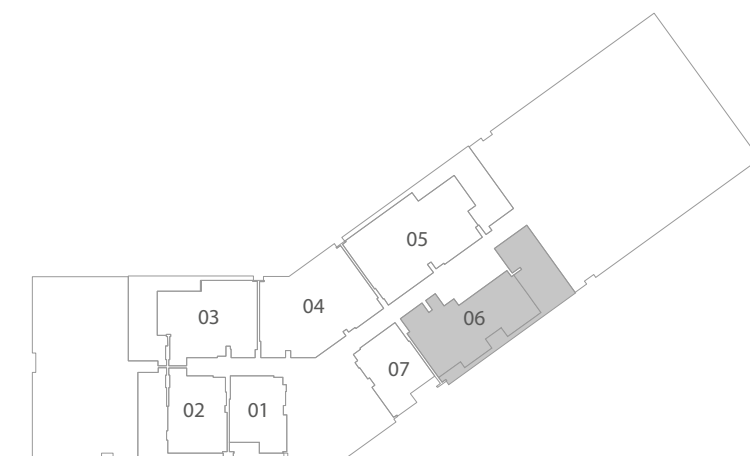
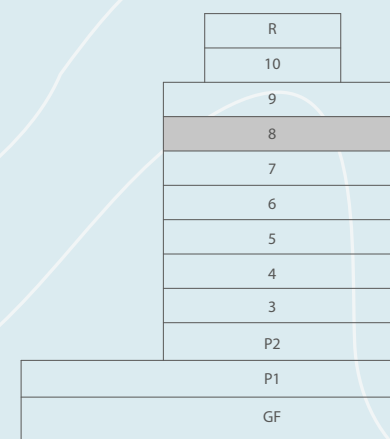

EIGHTH FLOOR PLAN

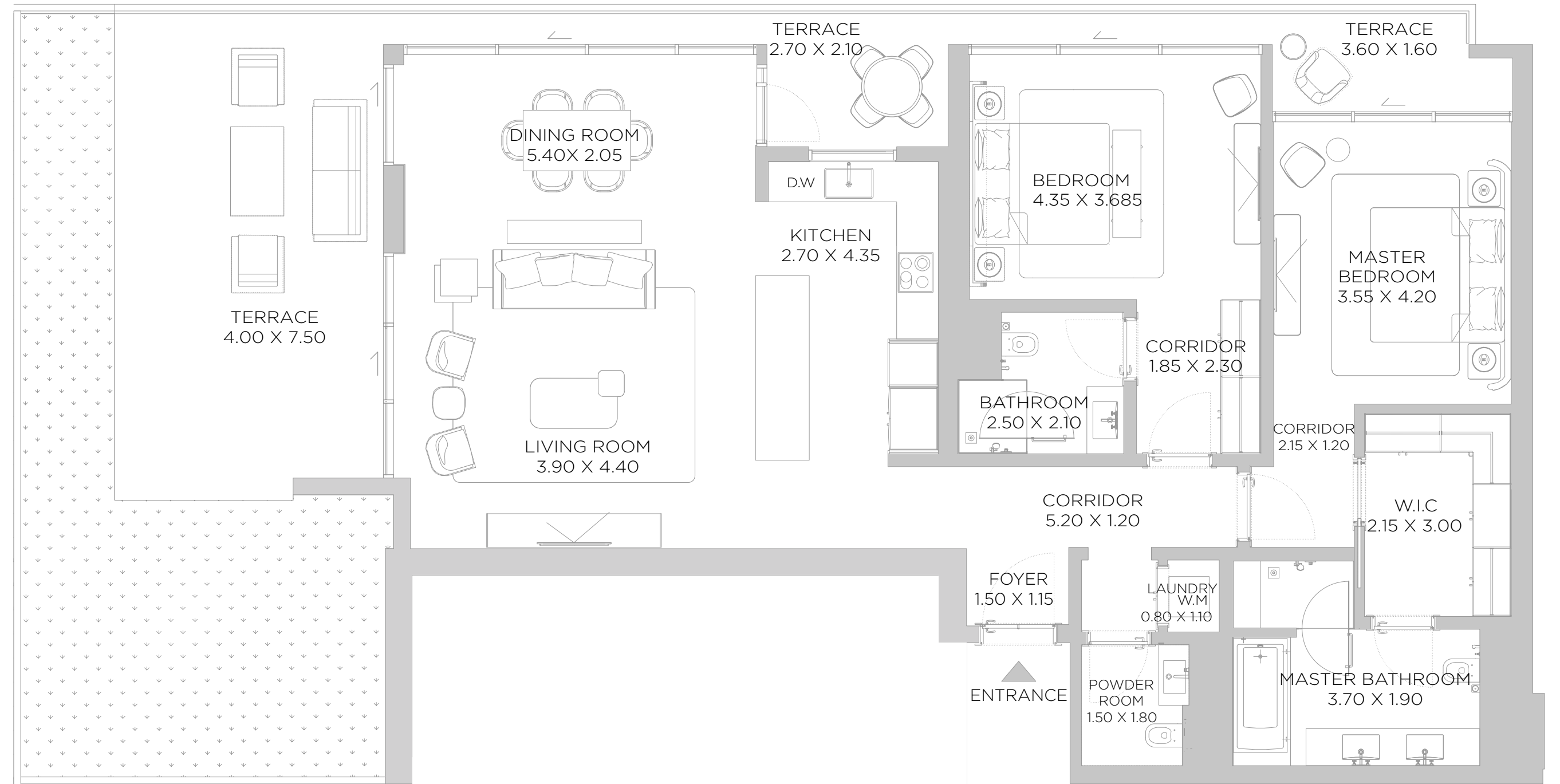

DISCLAIMER: All measurements, dimensions, coordinates and drawings, given as the Floor Plans in the literature are approximate and provided only for the purpose of marketing, illustration, information and general guidance as such drawings are not to scale. All the rooms, sizes, locations, orientations, dimensions, fixtures, fittings, finishes and specifications (including materials for, placement, size of rooms, windows, doors, balcony, furniture's inbuilt wardrobe etc.) provided in the floor plans may vary as the same have been taken from concept designs prior to the actual development/construction and therefore their accuracy in relation to actual construction cannot be confirmed. Hence, we make no guarantee, warranty or representation as to the accuracy and completeness of the floor plan information as changes may be made during the development process, without notice. Always refer to latest IFC design available in the sales office for the most accurate representation of all construction details.

A3

1 BEDROOM

LEVEL 08 UNIT 07

SUITE AREA	894	SQ.FT	83.04	SQ.M.
BALCONY AREA	108	SQ.FT	10.05	SQ.M.
TOTAL AREA	1002	SQ.FT	93.09	SQ.M.

KEY PLAN



ELEVATION

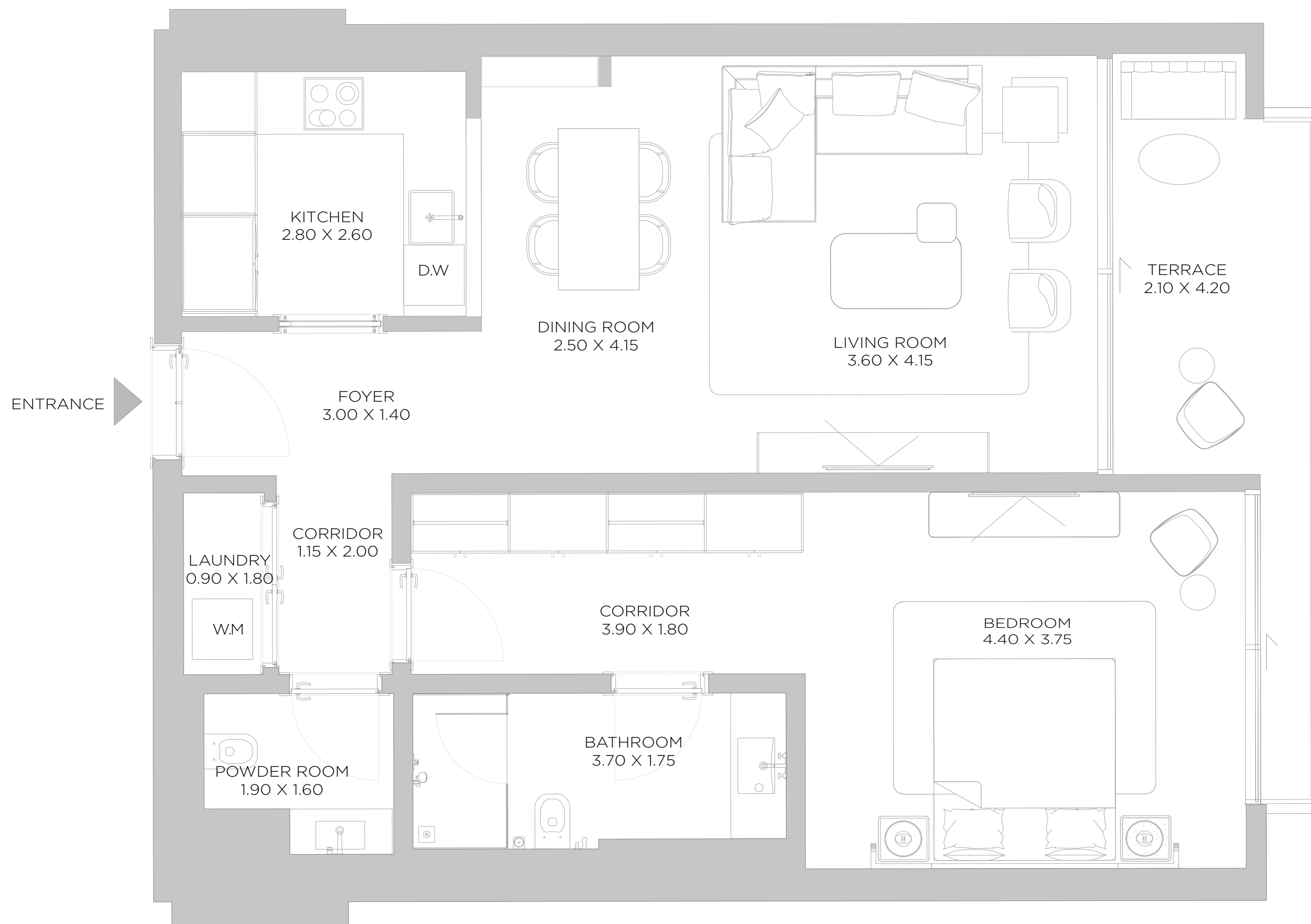
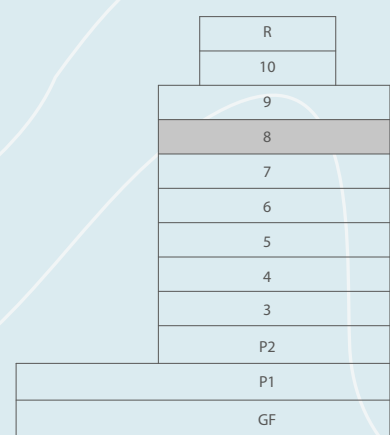

EIGHTH FLOOR PLAN

DISCLAIMER: All measurements, dimensions, coordinates and drawings, given as the Floor Plans in the literature are approximate and provided only for the purpose of marketing, illustration, information and general guidance as such drawings are not to scale. All the rooms, sizes, locations, orientations, dimensions, fixtures, fittings, finishes and specifications (including materials for, placement, size of rooms, windows, doors, balcony, furniture's inbuilt wardrobe etc.) provided in the floor plans may vary as the same have been taken from concept designs prior the actual development/construction and therefore their accuracy in relation to actual construction cannot be confirmed. Hence, we make no guarantee, warranty or representation as to the accuracy and completeness of the floor plan information as changes may be made during the development process, without notice. Always refer to latest IFC design available in the sales office for the most accurate representation of all construction details.

A3

1 BEDROOM

LEVEL 09 UNIT 01

SUITE AREA	890	SQ.FT	82.69	SQ.M.
BALCONY AREA	108	SQ.FT	10.04	SQ.M.
TOTAL AREA	998	SQ.FT	92.73	SQ.M.

KEY PLAN



ELEVATION

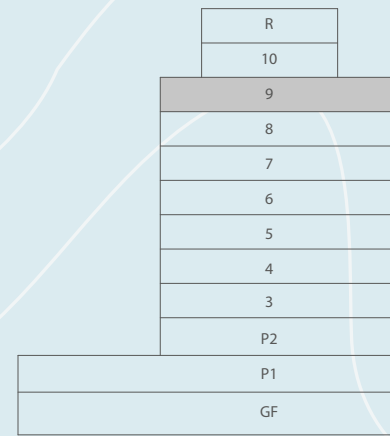

ENTRANCE

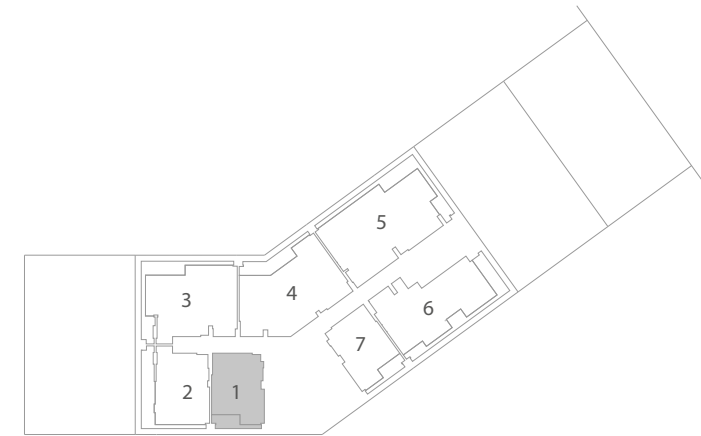
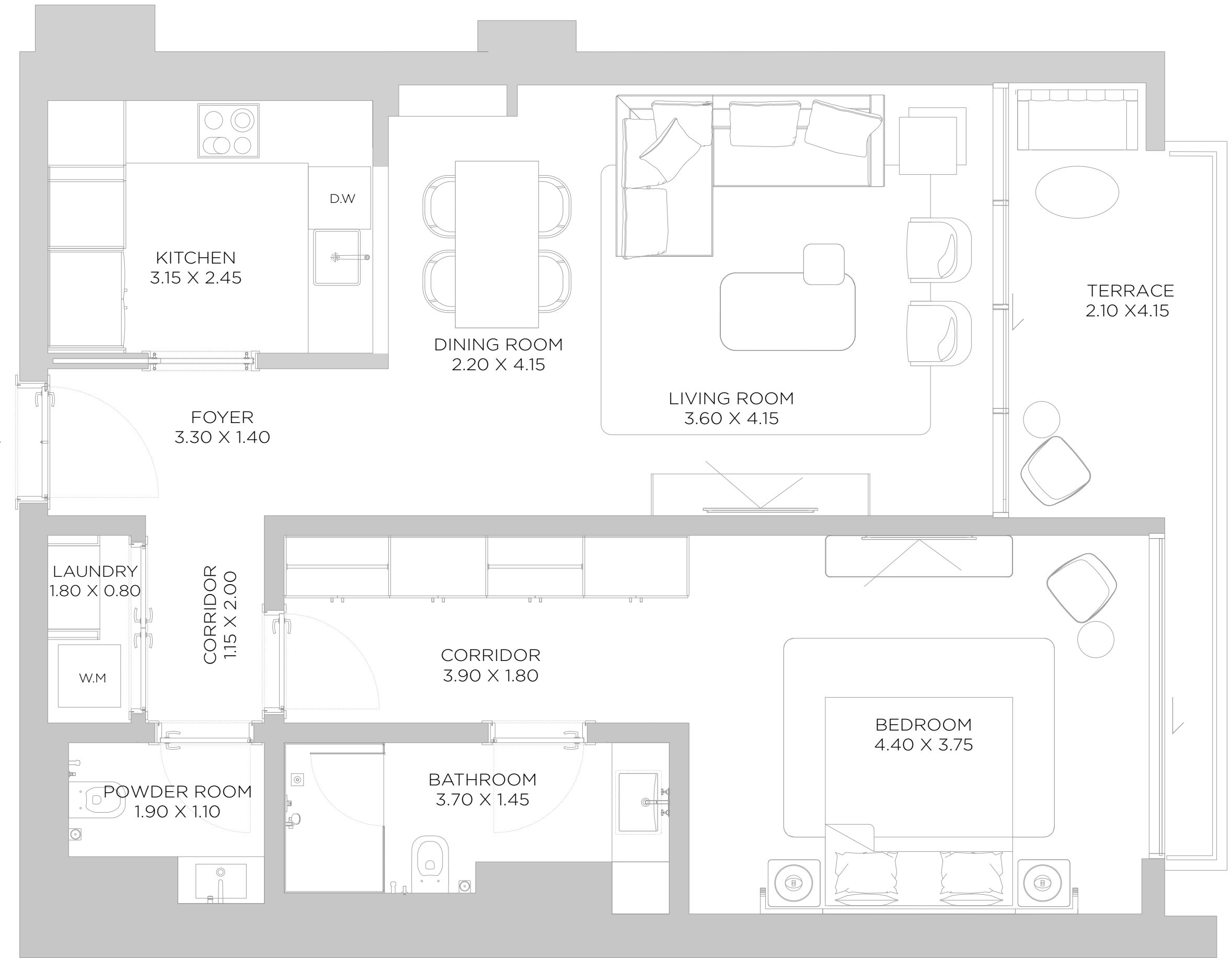

NINTH FLOOR PLAN

DISCLAIMER: All measurements, dimensions, coordinates and drawings, given as the Floor Plans in the literature are approximate and provided only for the purpose of marketing, illustration, information and general guidance as such drawings are not to scale. All the rooms, sizes, locations, orientations, dimensions, fixtures, fittings, finishes and specifications (including materials for, placement, size of rooms, windows, doors, balcony, furniture's inbuilt wardrobe etc.) provided in the floor plans may vary as the same have been taken from concept designs prior the actual development/construction and therefore their accuracy in relation to actual construction cannot be confirmed. Hence, we make no guarantee, warranty or representation as to the accuracy and completeness of the floor plan information as changes may be made during the development process, without notice. Always refer to latest IFC design available in the sales office for the most accurate representation of all construction details.

A3

1 BEDROOM

LEVEL 09 UNIT 02

SUITE AREA	996	SQ.FT	92.51	SQ.M.
BALCONY AREA	306	SQ.FT	28.44	SQ.M.
TOTAL AREA	1302	SQ.FT	120.95	SQ.M.

KEY PLAN



ELEVATION

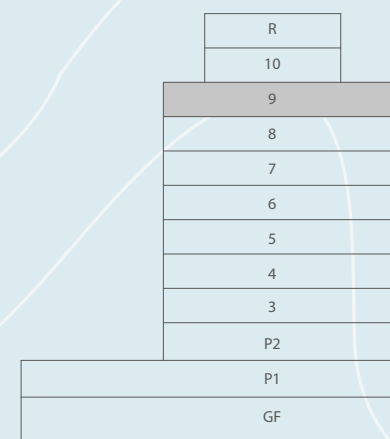

NINTH FLOOR PLAN

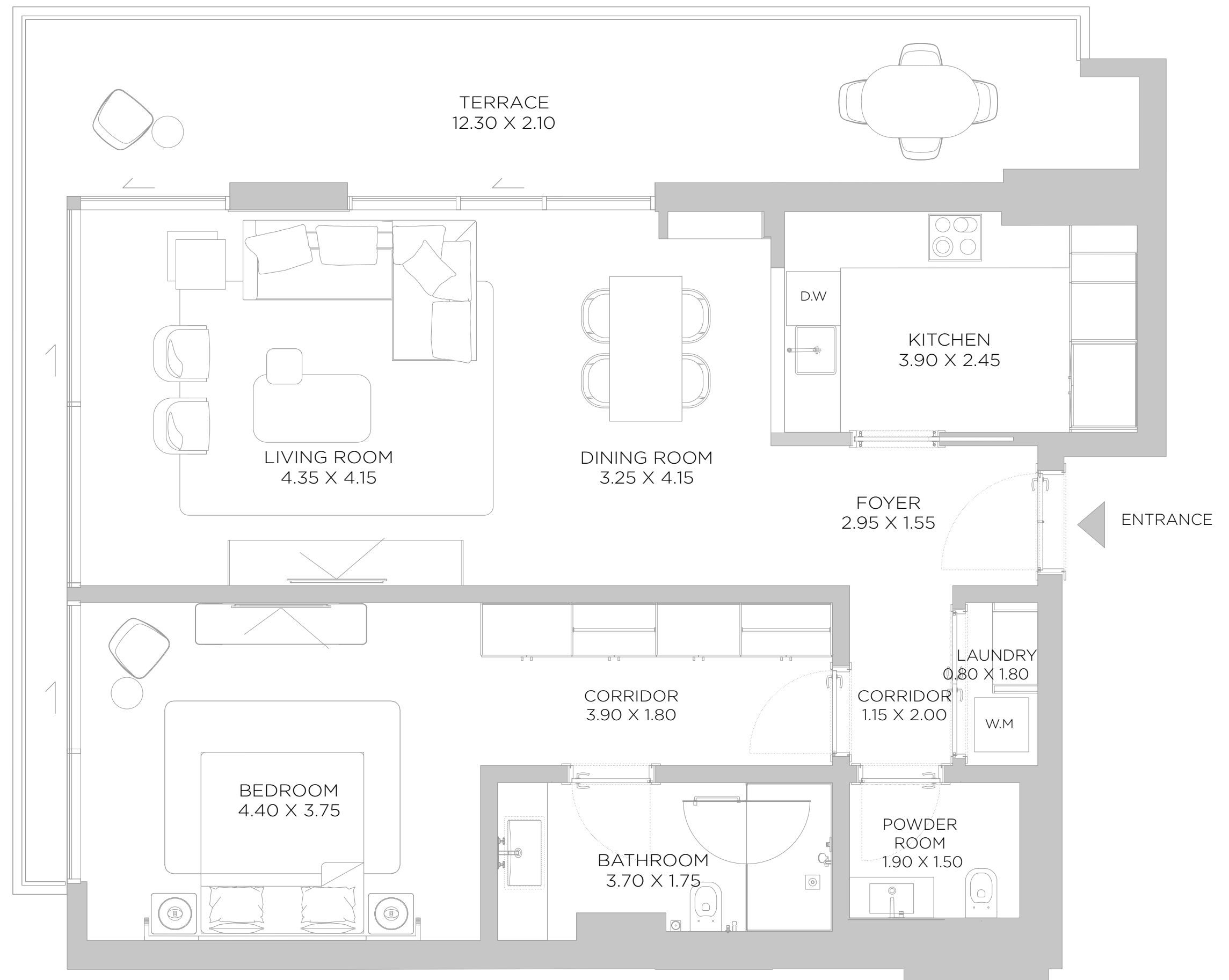

DISCLAIMER: All measurements, dimensions, coordinates and drawings, given as the Floor Plans in the literature are approximate and provided only for the purpose of marketing, illustration, information and general guidance as such drawings are not to scale. All the rooms, sizes, locations, orientations, dimensions, fixtures, fittings, finishes and specifications (including materials for, placement, size of rooms, windows, doors, balcony, furniture's inbuilt wardrobe etc.) provided in the floor plans may vary as the same have been taken from concept designs prior the actual development/construction and therefore their accuracy in relation to actual construction cannot be confirmed. Hence, we make no guarantee, warranty or representation as to the accuracy and completeness of the floor plan information as changes may be made during the development process, without notice. Always refer to latest IFC design available in the sales office for the most accurate representation of all construction details.

A3

2 BEDROOM

LEVEL 09 UNIT 03

SUITE AREA	1493	SQ.FT	138.68	SQ.M.
BALCONY AREA	312	SQ.FT	28.97	SQ.M.
TOTAL AREA	1805	SQ.FT	167.65	SQ.M.

KEY PLAN



ELEVATION

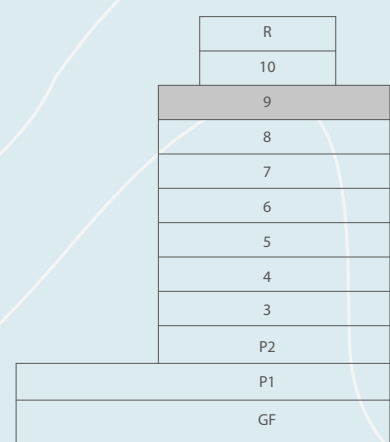

NINTH FLOOR PLAN

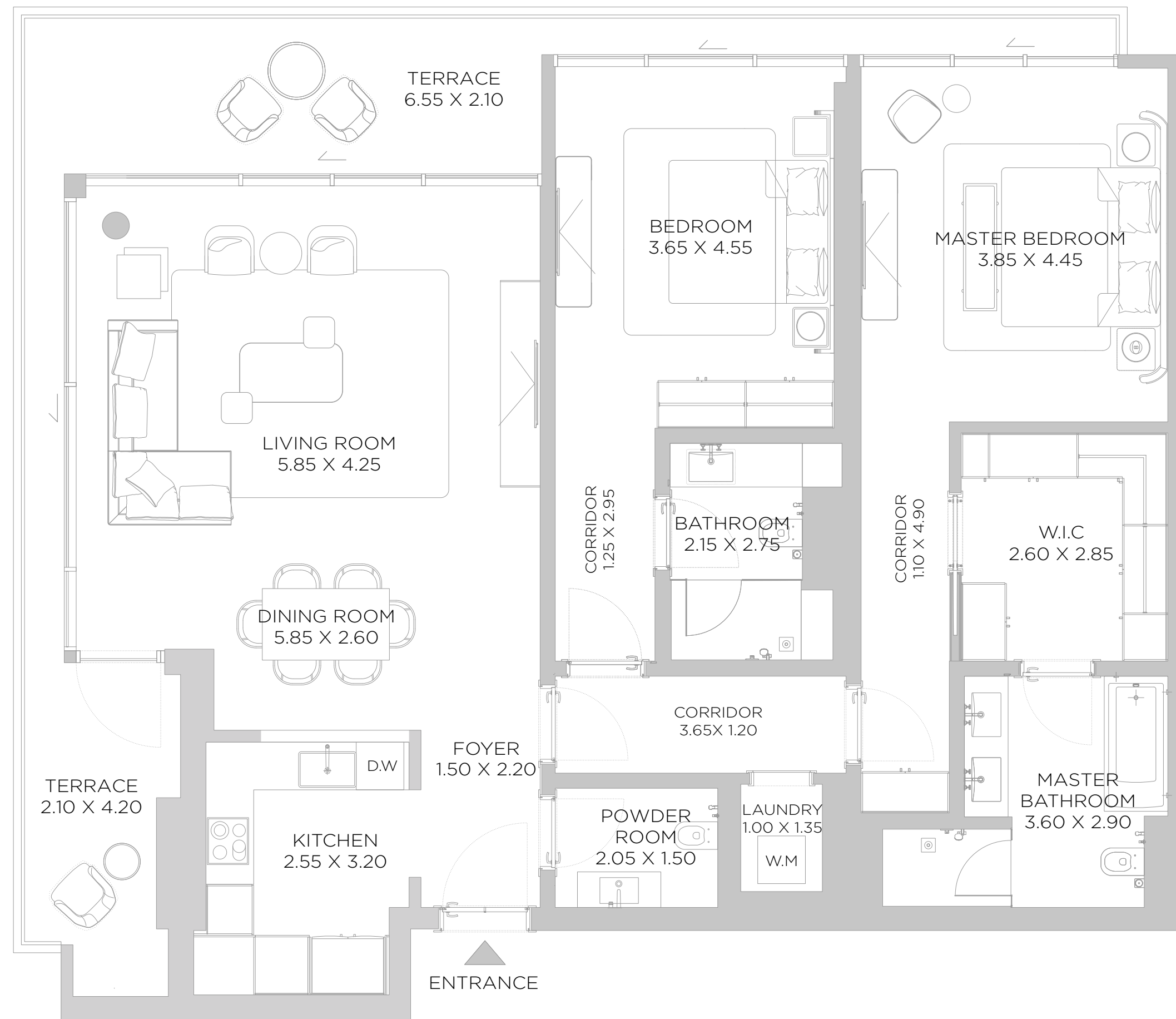

A3

2 BEDROOM

LEVEL 09 UNIT 04

SUITE AREA	1760	SQ.FT	163.48	SQ.M.
BALCONY AREA	213	SQ.FT	19.86	SQ.M.
TOTAL AREA	1973	SQ.FT	183.34	SQ.M.

KEY PLAN



ELEVATION

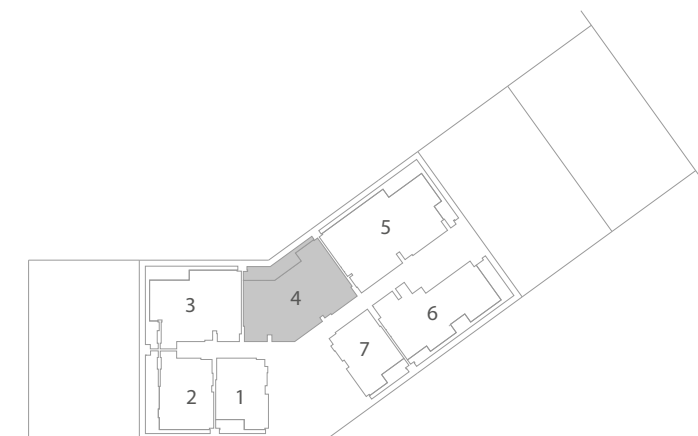
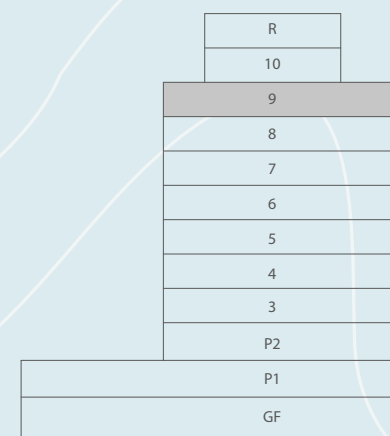

NINTH FLOOR PLAN



DISCLAIMER: All measurements, dimensions, coordinates and drawings, given as the Floor Plans in the literature are approximate and provided only for the purpose of marketing, illustration, information and general guidance as such drawings are not to scale. All the rooms, sizes, locations, orientations, dimensions, fixtures, fittings, finishes and specifications (including materials for, placement, size of rooms, windows, doors, balcony, furniture's inbuilt wardrobe etc.) provided in the floor plans may vary as the same have been taken from concept designs prior the actual development/construction and therefore their accuracy in relation to actual construction cannot be confirmed. Hence, we make no guarantee, warranty or representation as to the accuracy and completeness of the floor plan information as changes may be made during the development process, without notice. Always refer to latest IFC design available in the sales office for the most accurate representation of all construction details.

A3

3 BEDROOM

LEVEL 09 UNIT 05

SUITE AREA	1939	SQ.FT	180.13	SQ.M.
BALCONY AREA	315	SQ.FT	29.31	SQ.M.
TOTAL AREA	2254	SQ.FT	209.44	SQ.M.

KEY PLAN



ELEVATION

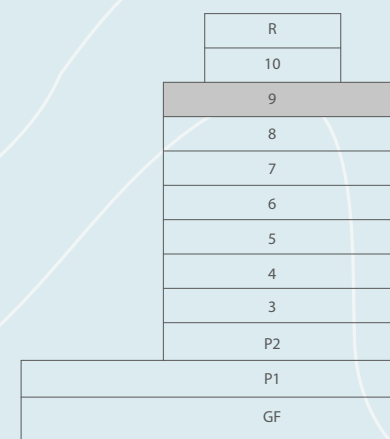

NINTH FLOOR PLAN

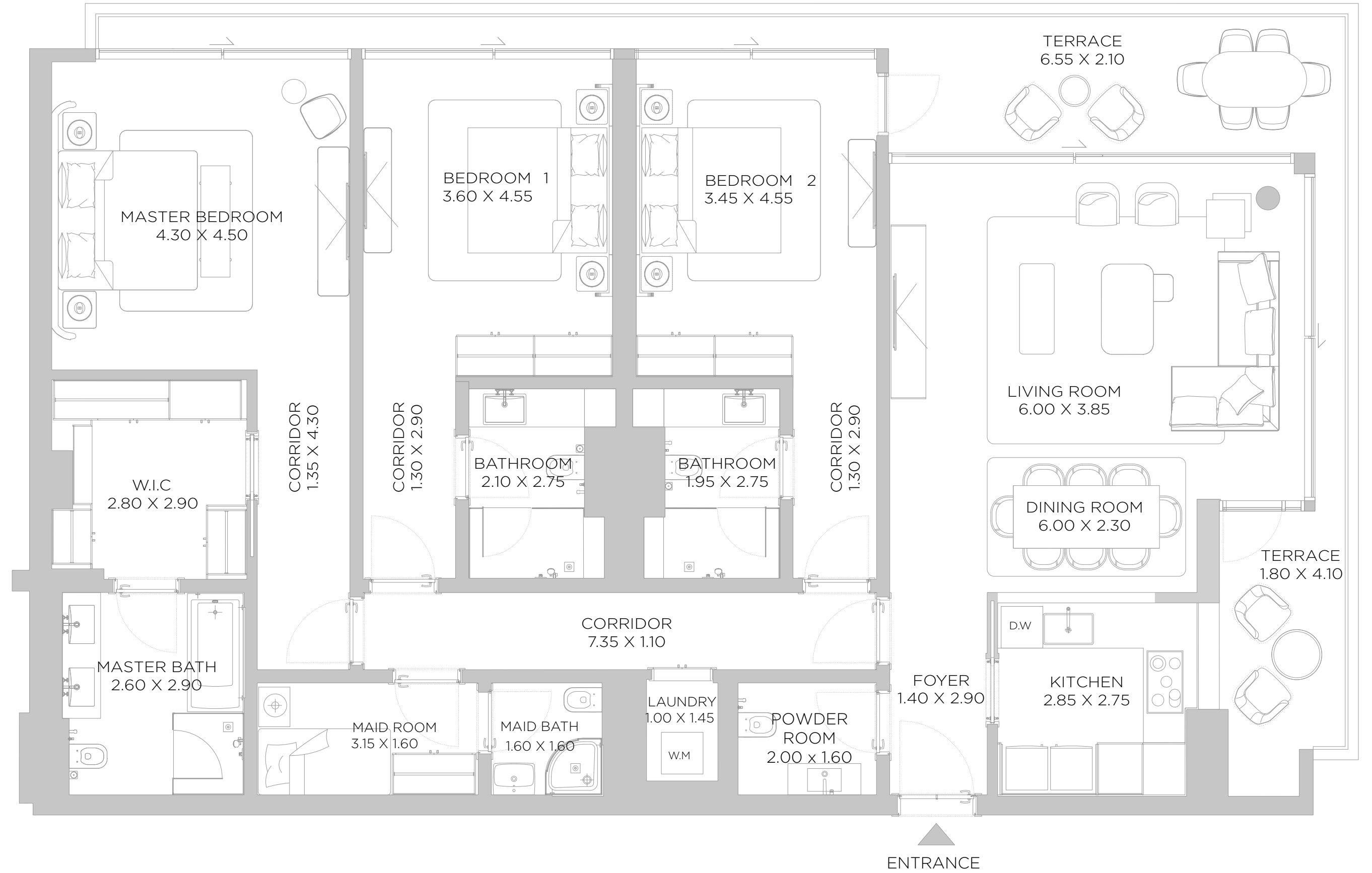

A3

2 BEDROOM

LEVEL 09 UNIT 06

SUITE AREA	1529	SQ.FT	142.02	SQ.M.
BALCONY AREA	322	SQ.FT	29.95	SQ.M.
TOTAL AREA	1851	SQ.FT	171.97	SQ.M.

KEY PLAN



ELEVATION

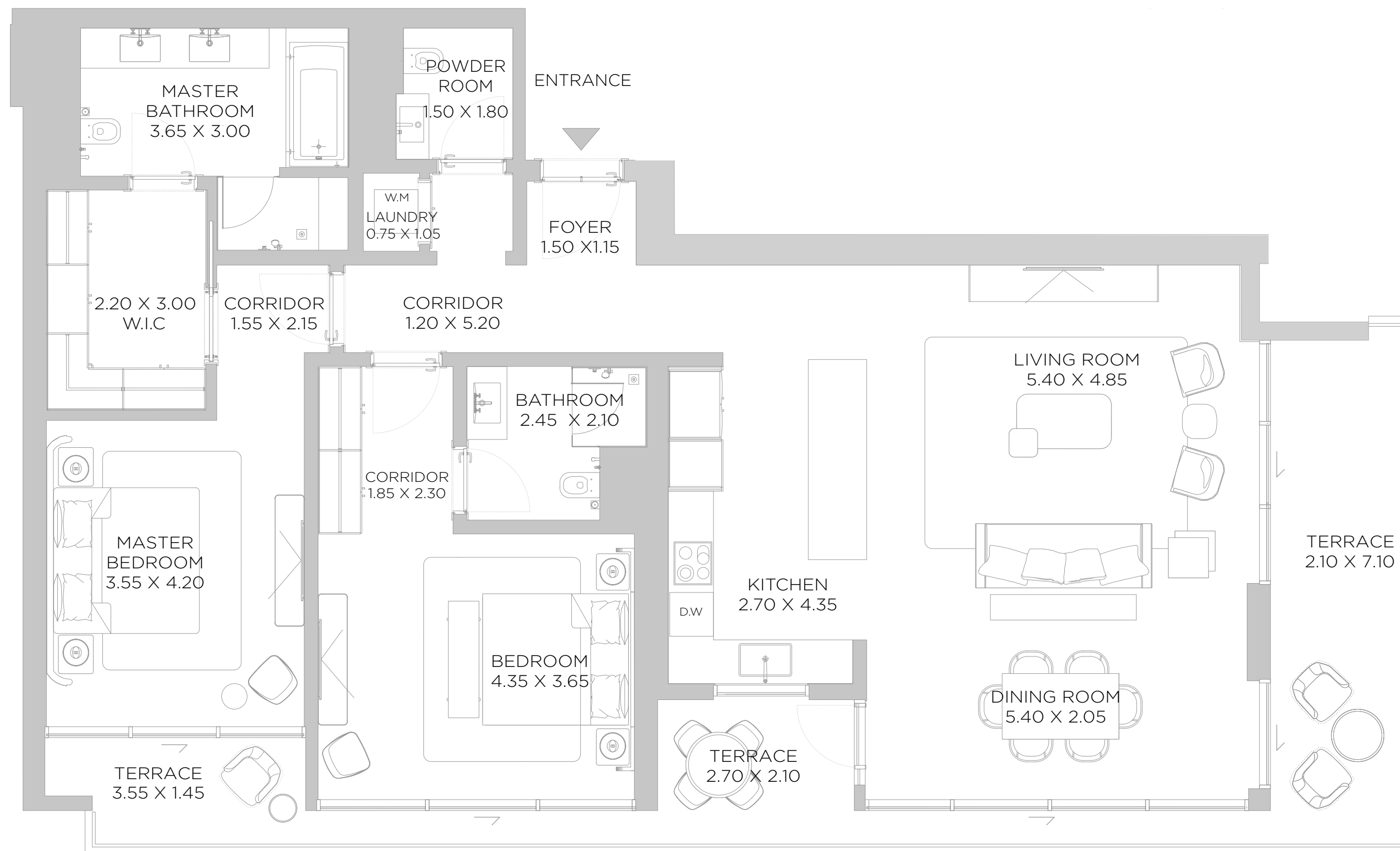
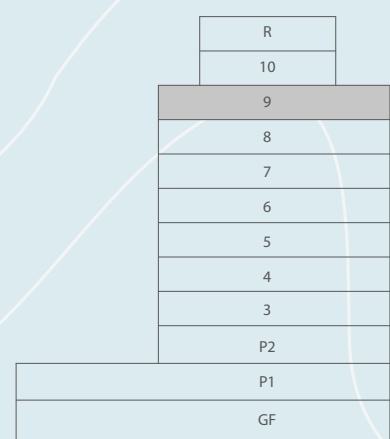

NINTH FLOOR PLAN

DISCLAIMER: All measurements, dimensions, coordinates and drawings, given as the Floor Plans in the literature are approximate and provided only for the purpose of marketing, illustration, information and general guidance as such drawings are not to scale. All the rooms, sizes, locations, orientations, dimensions, fixtures, fittings, finishes and specifications (including materials for, placement, size of rooms, windows, doors, balcony, furniture's inbuilt wardrobe etc.) provided in the floor plans may vary as the same have been taken from concept designs prior to the actual development/construction and therefore their accuracy in relation to actual construction cannot be confirmed. Hence, we make no guarantee, warranty or representation as to the accuracy and completeness of the floor plan information as changes may be made during the development process, without notice. Always refer to latest IFC design available in the sales office for the most accurate representation of all construction details.

A3

1 BEDROOM

LEVEL 09 UNIT 07

SUITE AREA	894 SQ.FT	83.04 SQ.M.
BALCONY AREA	108 SQ.FT	10.05 SQ.M.
TOTAL AREA	1002 SQ.FT	93.09 SQ.M.

KEY PLAN



ELEVATION

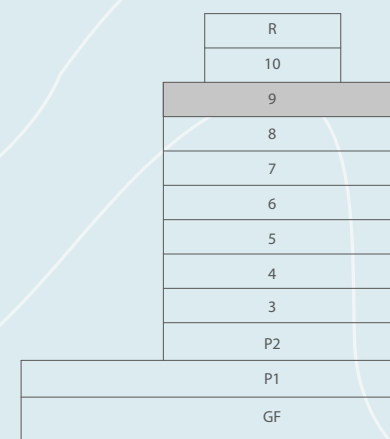

ENTRANCE

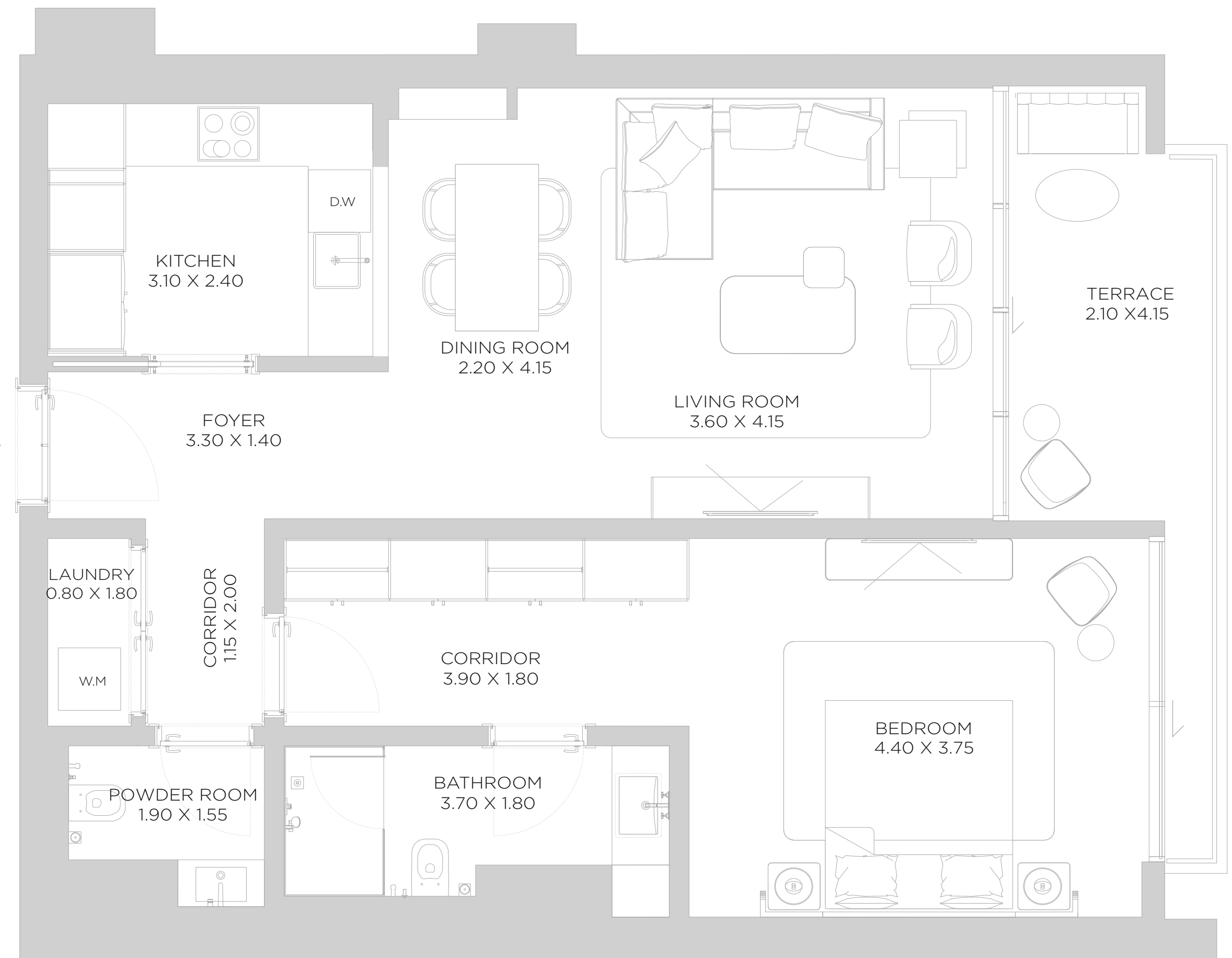

NINTH FLOOR PLAN

DISCLAIMER: All measurements, dimensions, coordinates and drawings, given as the Floor Plans in the literature are approximate and provided only for the purpose of marketing, illustration, information and general guidance as such drawings are not to scale. All the rooms, sizes, locations, orientations, dimensions, fixtures, fittings, finishes and specifications (including materials for, placement, size of rooms, windows, doors, balcony, furniture's inbuilt wardrobe etc.) provided in the floor plans may vary as the same have been taken from concept designs prior the actual development/construction and therefore their accuracy in relation to actual construction cannot be confirmed. Hence, we make no guarantee, warranty or representation as to the accuracy and completeness of the floor plan information as changes may be made during the development process, without notice. Always refer to latest IFC design available in the sales office for the most accurate representation of all construction details.

A3

1 BEDROOM

LEVEL 10 UNIT 01

SUITE AREA	891	SQ.FT	82.74	SQ.M.
BALCONY AREA	108	SQ.FT	10.04	SQ.M.
TOTAL AREA	999	SQ.FT	92.78	SQ.M.

KEY PLAN



ELEVATION

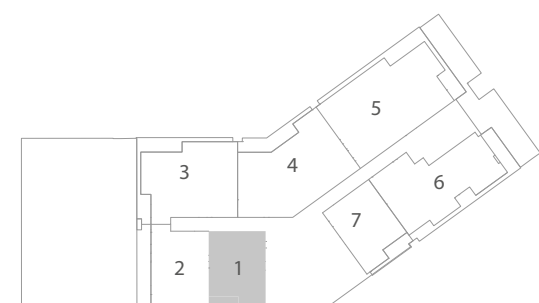
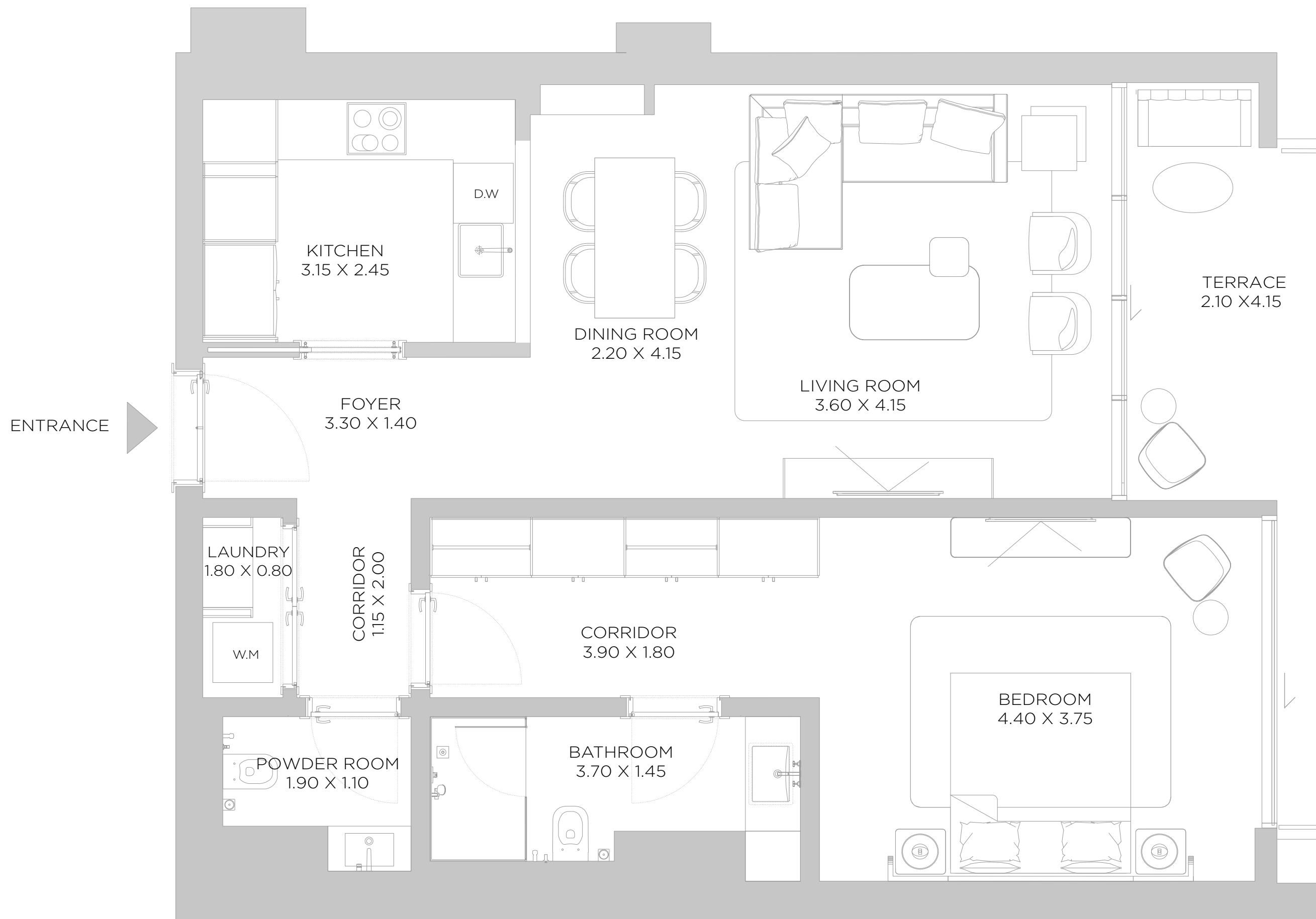
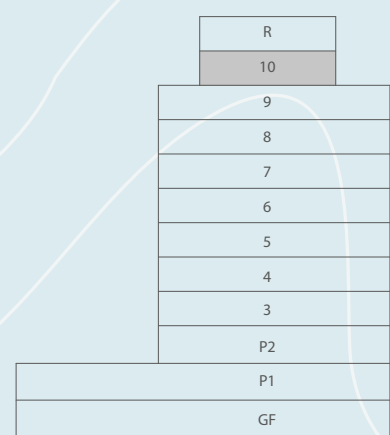

TENTH FLOOR PLAN

DISCLAIMER: All measurements, dimensions, coordinates and drawings, given as the Floor Plans in the literature are approximate and provided only for the purpose of marketing, illustration, information and general guidance as such drawings are not to scale. All the rooms, sizes, locations, orientations, dimensions, fixtures, fittings, finishes and specifications (including materials for, placement, size of rooms, windows, doors, balcony, furniture's inbuilt wardrobe etc.) provided in the floor plans may vary as the same have been taken from concept designs prior the actual development/construction and therefore their accuracy in relation to actual construction cannot be confirmed. Hence, we make no guarantee, warranty or representation as to the accuracy and completeness of the floor plan information as changes may be made during the development process, without notice. Always refer to latest IFC design available in the sales office for the most accurate representation of all construction details.

A3

1 BEDROOM

LEVEL 10 UNIT 02

SUITE AREA	996	SQ.FT	92.57	SQ.M.
BALCONY AREA	307	SQ.FT	28.44	SQ.M.
TOTAL AREA	1303	SQ.FT	121.01	SQ.M.

KEY PLAN



ELEVATION

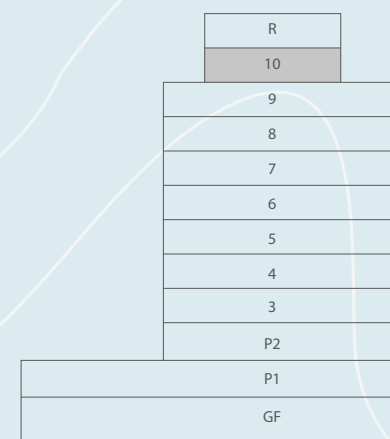

TENTH FLOOR PLAN

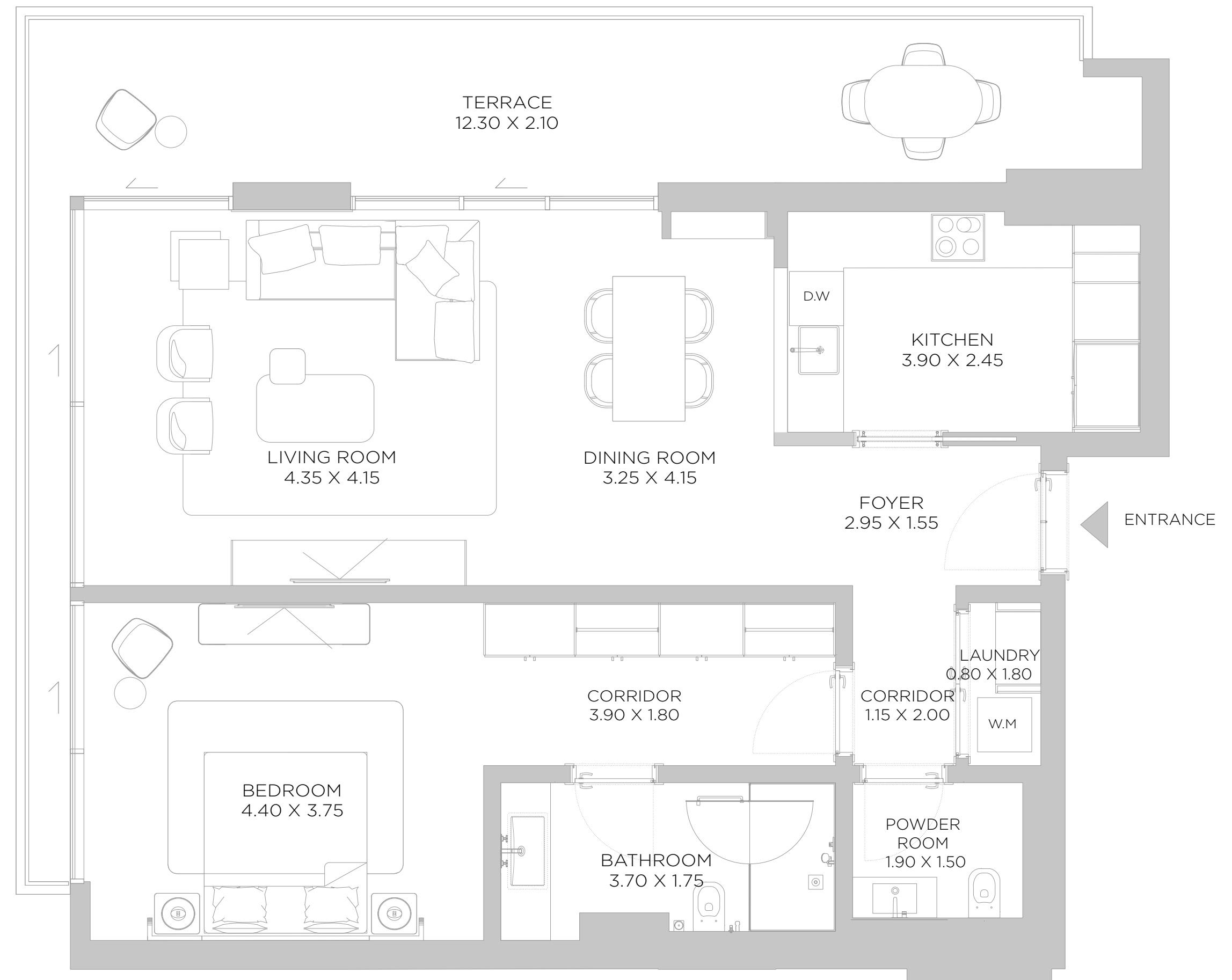

DISCLAIMER: All measurements, dimensions, coordinates and drawings, given as the Floor Plans in the literature are approximate and provided only for the purpose of marketing, illustration, information and general guidance as such drawings are not to scale. All the rooms, sizes, locations, orientations, dimensions, fixtures, fittings, finishes and specifications (including materials for, placement, size of rooms, windows, doors, balcony, furniture's inbuilt wardrobe etc.) provided in the floor plans may vary as the same have been taken from concept designs prior the actual development/construction and therefore their accuracy in relation to actual construction cannot be confirmed. Hence, we make no guarantee, warranty or representation as to the accuracy and completeness of the floor plan information as changes may be made during the development process, without notice. Always refer to latest IFC design available in the sales office for the most accurate representation of all construction details.

A3

2 BEDROOM

LEVEL 10 UNIT 03

SUITE AREA	1492	SQ.FT	138.65	SQ.M.
BALCONY AREA	312	SQ.FT	28.97	SQ.M.
TOTAL AREA	1804	SQ.FT	167.62	SQ.M.

KEY PLAN



ELEVATION

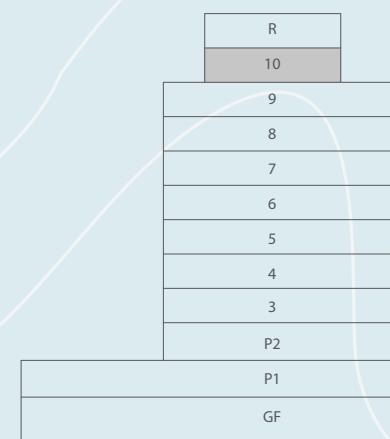

TENTH FLOOR PLAN

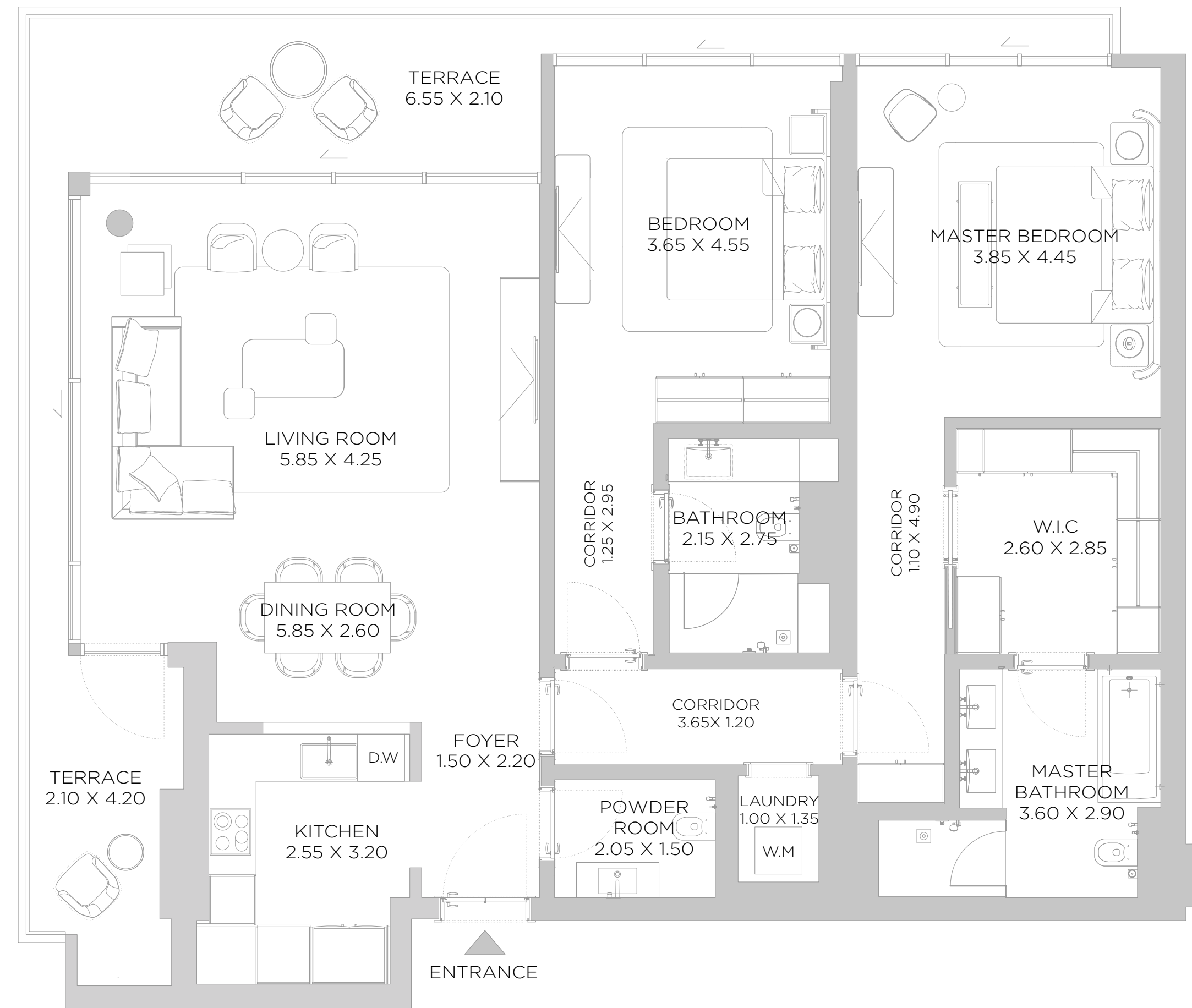

DISCLAIMER: All measurements, dimensions, coordinates and drawings, given as the Floor Plans in the literature are approximate and provided only for the purpose of marketing, illustration, information and general guidance as such drawings are not to scale. All the rooms, sizes, locations, orientations, dimensions, fixtures, fittings, finishes and specifications (including materials for, placement, size of rooms, windows, doors, balcony, furniture's inbuilt wardrobe etc.) provided in the floor plans may vary as the same have been taken from concept designs prior the actual development/construction and therefore their accuracy in relation to actual construction cannot be confirmed. Hence, we make no guarantee, warranty or representation as to the accuracy and completeness of the floor plan information as changes may be made during the development process, without notice. Always refer to latest IFC design available in the sales office for the most accurate representation of all construction details.

A3

2 BEDROOM

LEVEL 10 UNIT 04

SUITE AREA	1759	SQ.FT	163.46	SQ.M.
BALCONY AREA	214	SQ.FT	19.86	SQ.M.
TOTAL AREA	1973	SQ.FT	183.32	SQ.M.

KEY PLAN



ELEVATION

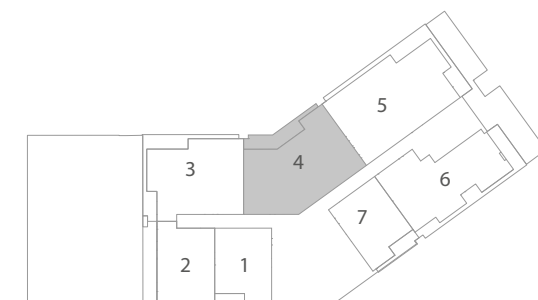
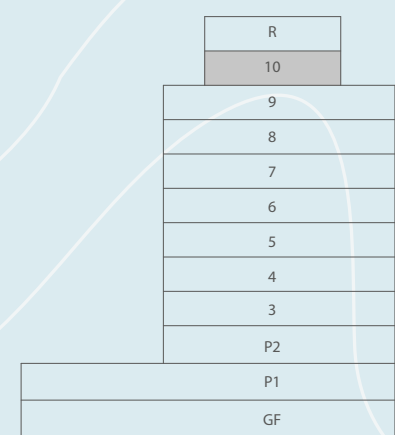

TENTH FLOOR PLAN

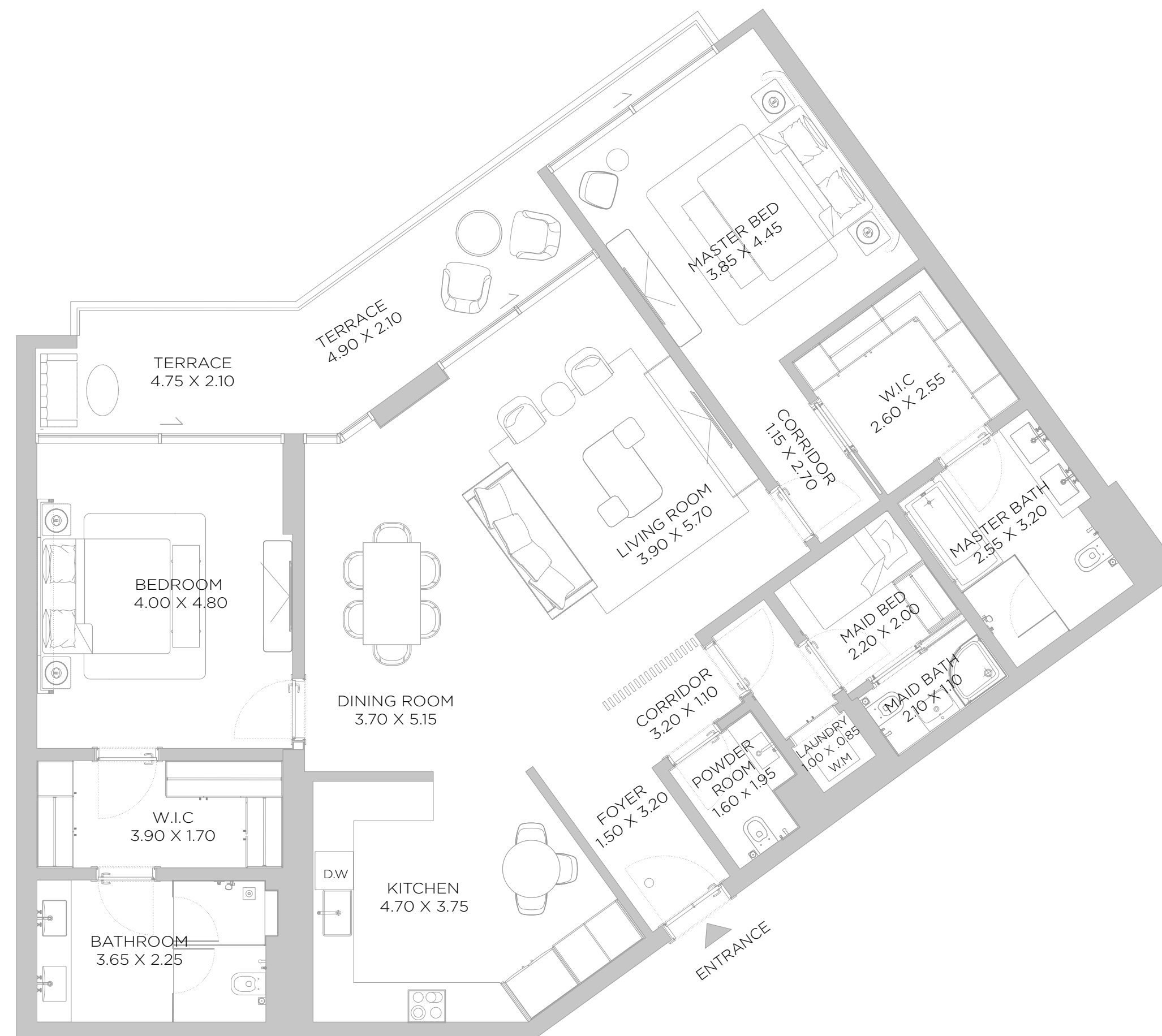

A3

3 BEDROOM

LEVEL 10 UNIT 05

SUITE AREA	1939	SQ.FT	180.14	SQ.M.
BALCONY AREA	320	SQ.FT	29.71	SQ.M.
TOTAL AREA	2259	SQ.FT	209.85	SQ.M.

KEY PLAN



ELEVATION

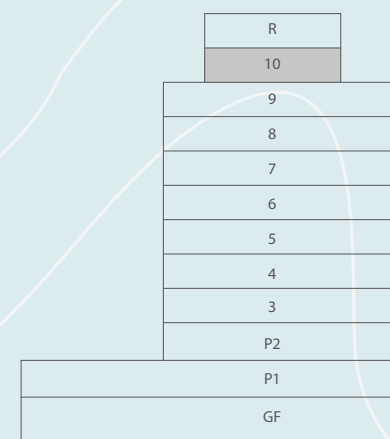

TENTH FLOOR PLAN

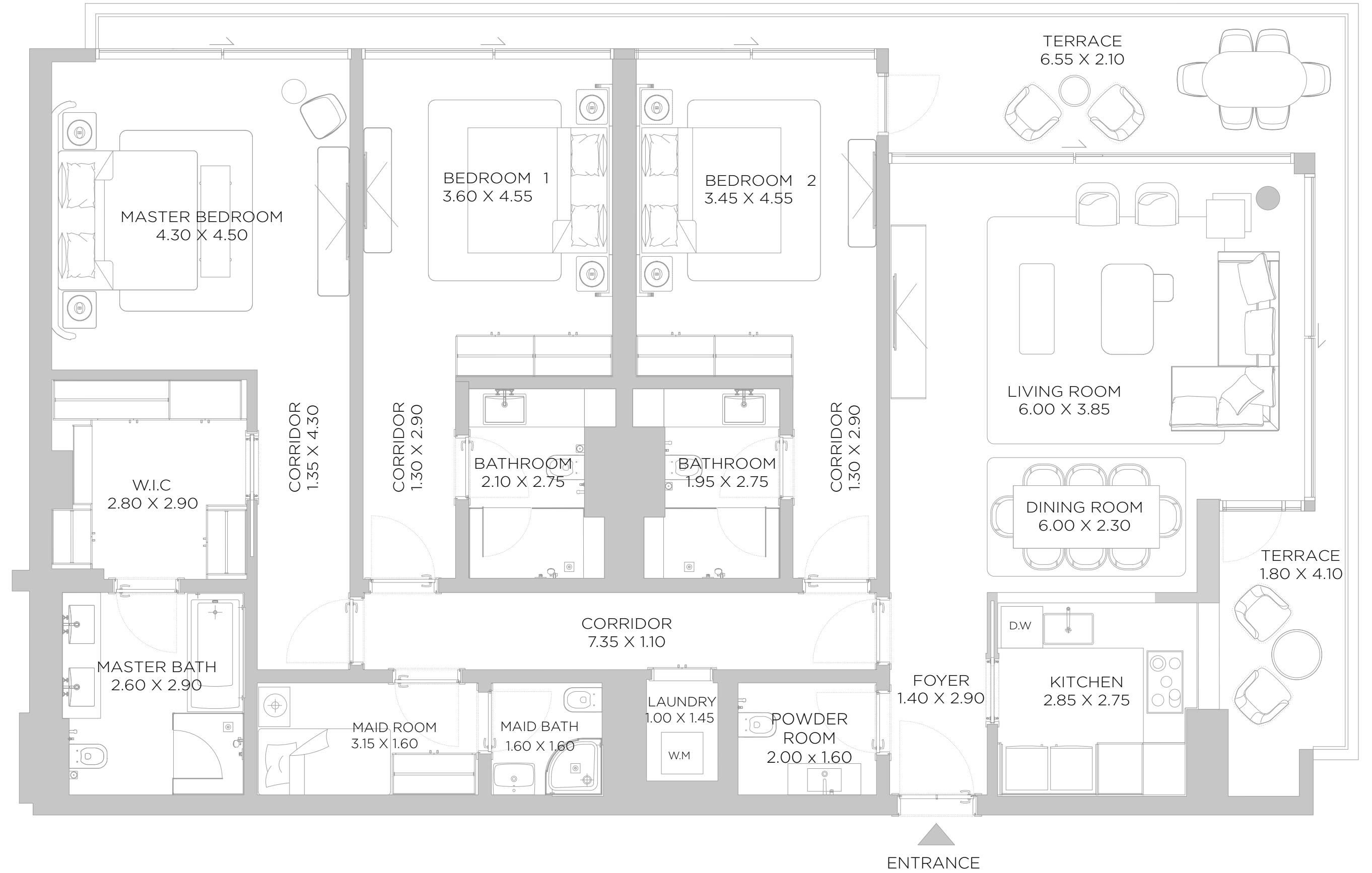

A3

2 BEDROOM

LEVEL 10 UNIT 06

SUITE AREA	1528	SQ.FT	141.92	SQ.M.
BALCONY AREA	322	SQ.FT	29.98	SQ.M.
TOTAL AREA	1850	SQ.FT	171.90	SQ.M.

KEY PLAN



ELEVATION

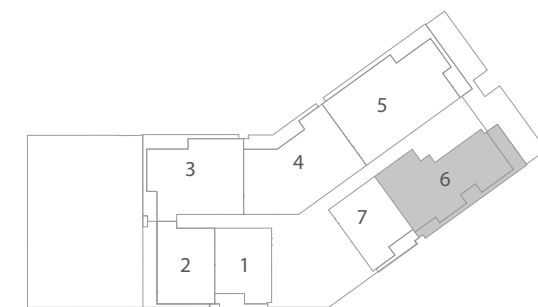
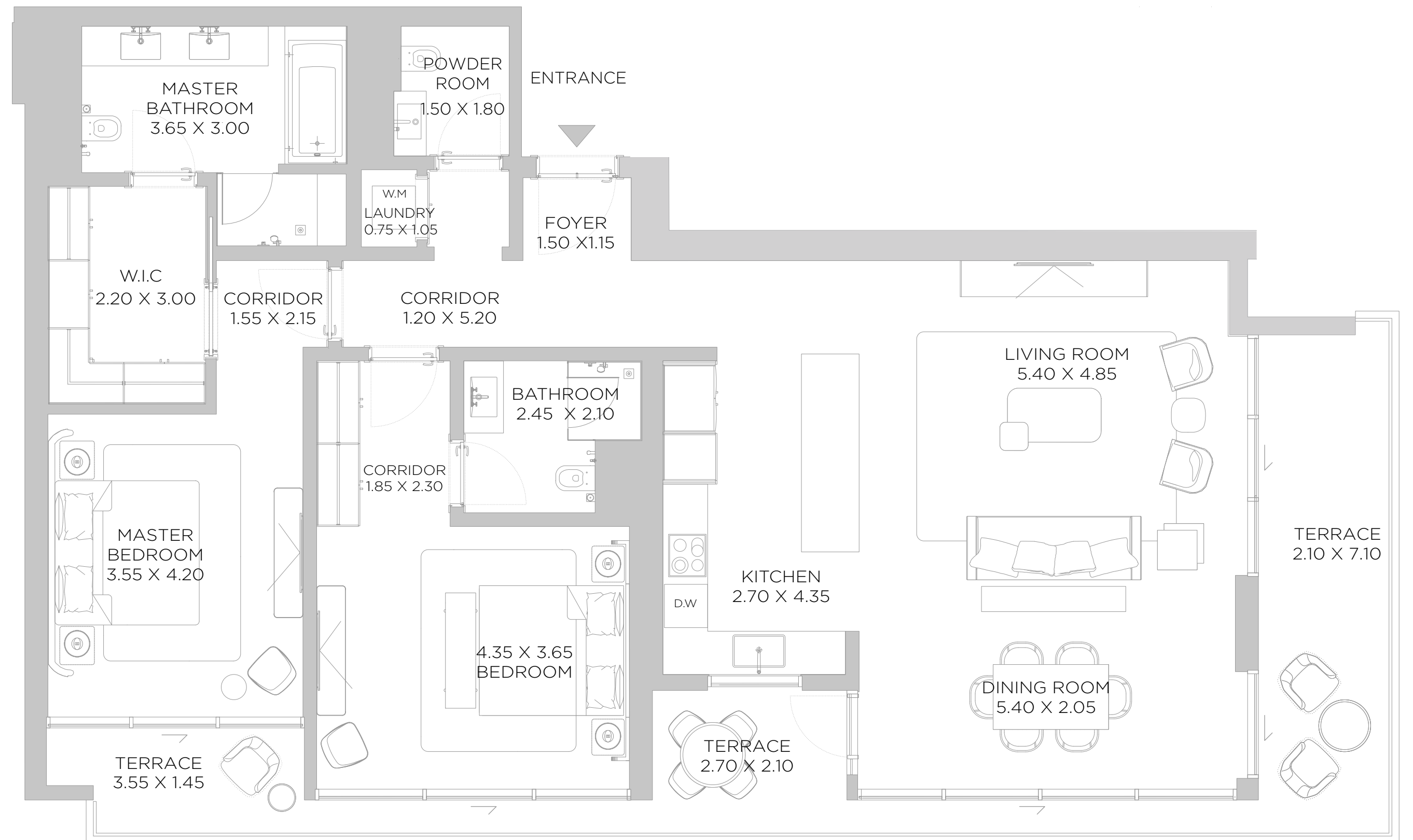
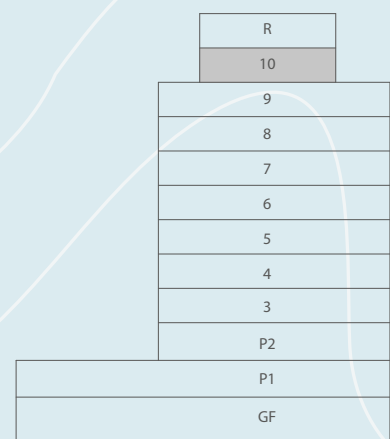

TENTH FLOOR PLAN

DISCLAIMER: All measurements, dimensions, coordinates and drawings, given as the Floor Plans in the literature are approximate and provided only for the purpose of marketing, illustration, information and general guidance as such drawings are not to scale. All the rooms, sizes, locations, orientations, dimensions, fixtures, fittings, finishes and specifications (including materials for, placement, size of rooms, windows, doors, balcony, furniture's inbuilt wardrobe etc.) provided in the floor plans may vary as the same have been taken from concept designs prior to the actual development/construction and therefore their accuracy in relation to actual construction cannot be confirmed. Hence, we make no guarantee, warranty or representation as to the accuracy and completeness of the floor plan information as changes may be made during the development process, without notice. Always refer to latest IFC design available in the sales office for the most accurate representation of all construction details.

A3

1 BEDROOM

LEVEL 10 UNIT 07

SUITE AREA	893	SQ.FT	82.98	SQ.M.
BALCONY AREA	108	SQ.FT	10.05	SQ.M.
TOTAL AREA	1001	SQ.FT	93.03	SQ.M.

KEY PLAN



ELEVATION

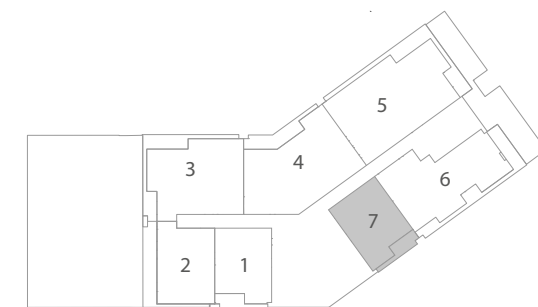
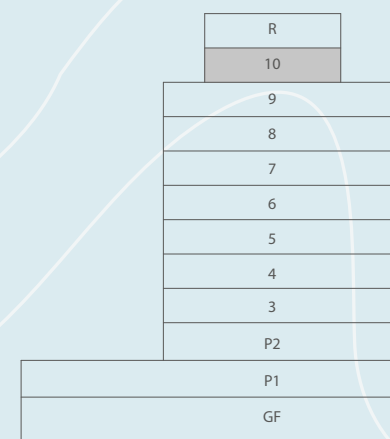

TENTH FLOOR PLAN

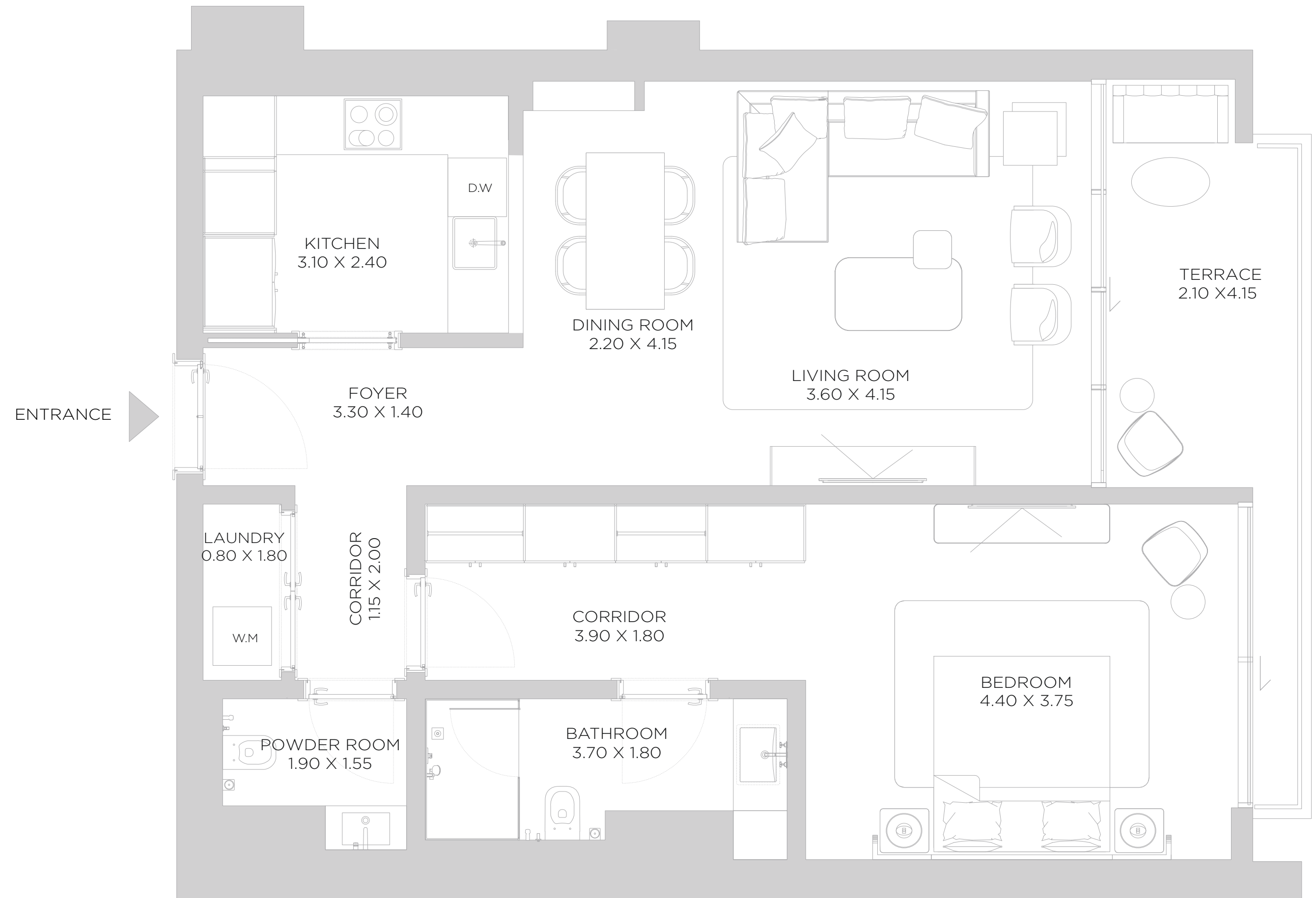

DISCLAIMER: All measurements, dimensions, coordinates and drawings, given as the Floor Plans in the literature are approximate and provided only for the purpose of marketing, illustration, information and general guidance as such drawings are not to scale. All the rooms, sizes, locations, orientations, dimensions, fixtures, fittings, finishes and specifications (including materials for, placement, size of rooms, windows, doors, balcony, furniture's inbuilt wardrobe etc.) provided in the floor plans may vary as the same have been taken from concept designs prior the actual development/construction and therefore their accuracy in relation to actual construction cannot be confirmed. Hence, we make no guarantee, warranty or representation as to the accuracy and completeness of the floor plan information as changes may be made during the development process, without notice. Always refer to latest IFC design available in the sales office for the most accurate representation of all construction details.

RIXOS

DUBAI ISLANDS
HOTEL & RESIDENCES

NAKHEEL

RIXOSDUBAIIISLANDSRESIDENCES.COM

800 NAKHEEL
NAKHEEL.COM

This publication is for illustrative purposes only. Some of the images shown in the document were developed with computer graphics technology (photorealistic rendering), with reference to details of the façade and elevations, common areas, private areas and interiors of the apartments, for the sole purpose of presenting a plan for future realization and/or the various, potential solutions following user customization. All furniture and art are represented for marketing and rendering purposes only. For this reason, all information, descriptions and images are purely indicative and subject to change. This document has no contractual value and is not binding on the investment company that owns the rights and information reported. The reproduction and the partial use of texts and images is forbidden without prior authorization Rixos Residences Dubai Islands ("Project") is not owned, developed, or sold by Rixos Consultancy FZE or its affiliates. Nakheel PJSC ("Licensee"), is independently owned and operated and is solely responsible for the ownership, development, and operation of the Project. Licensee uses the "Rixos" brand and certain "Rixos" trademarks pursuant to a limited, non-exclusive, non-transferable and non-sublicensable license from Rixos Consultancy FZE. Under certain circumstances, the license may be terminated or revoked according to its terms in which case neither the individual residential units ("Units") nor any part of the .Project will be identified as a "Rixos" branded project or have any rights to use the "Rixos" trademarks. Rixos Consultancy FZE does not make any representations or guarantees with respect to the Units or the Project and is not responsible for Licensee's marketing practices, advertising, and sales representations