

NOTE:

- extended wall
 - existing wall (150 mm)
 - fence (100 mm)
 - column 200*200 mm
 - column 150*300 mm
- Villa area 1st floor: 228,27 m2
 Total villa area: 515,05 m2
 Land area: 556,55 m2

Villa Calipso, Bali	Date	Page	Sheets
		01	24
Plan of measurment 1st floor		DM PROJECTS	

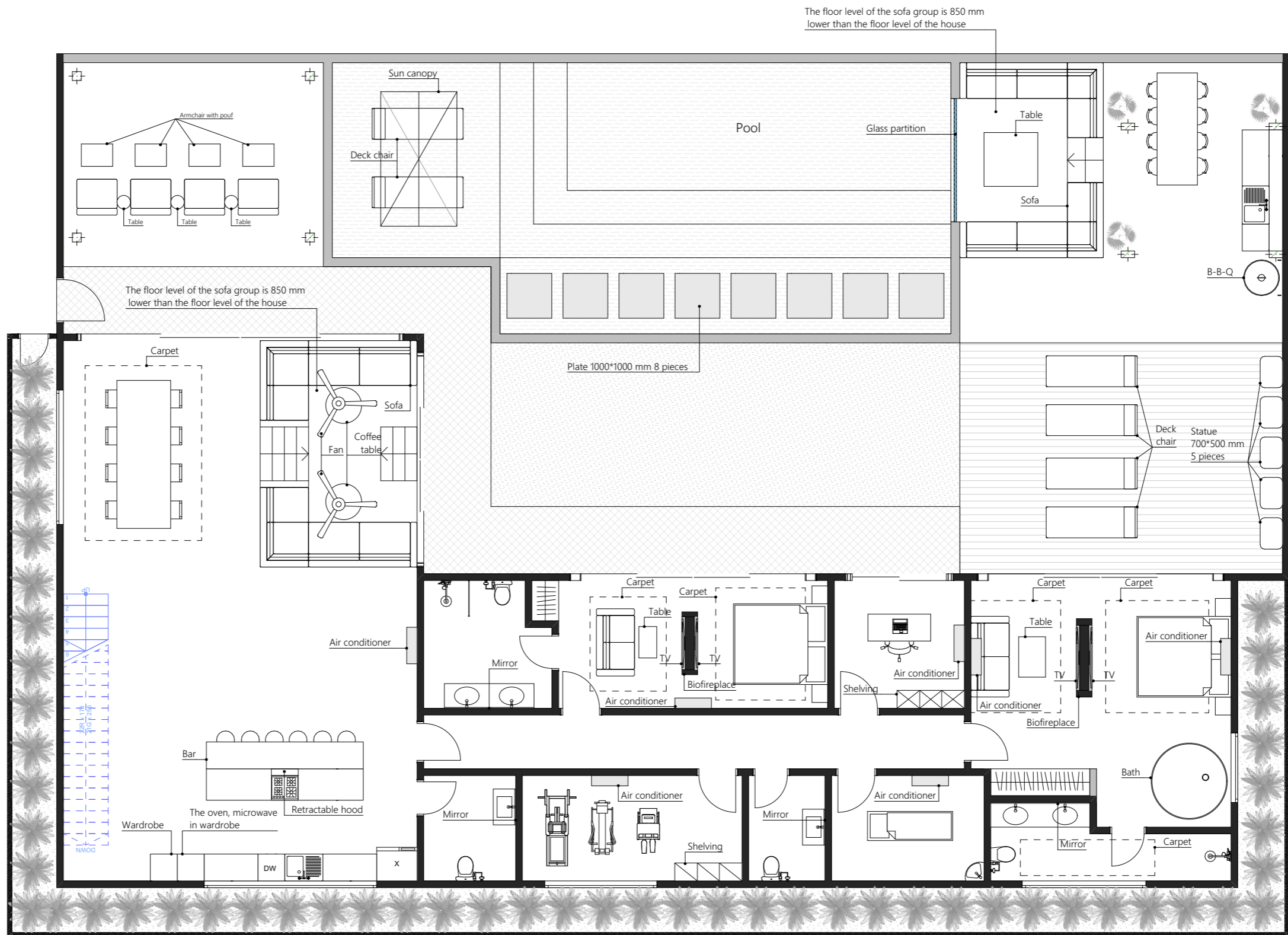



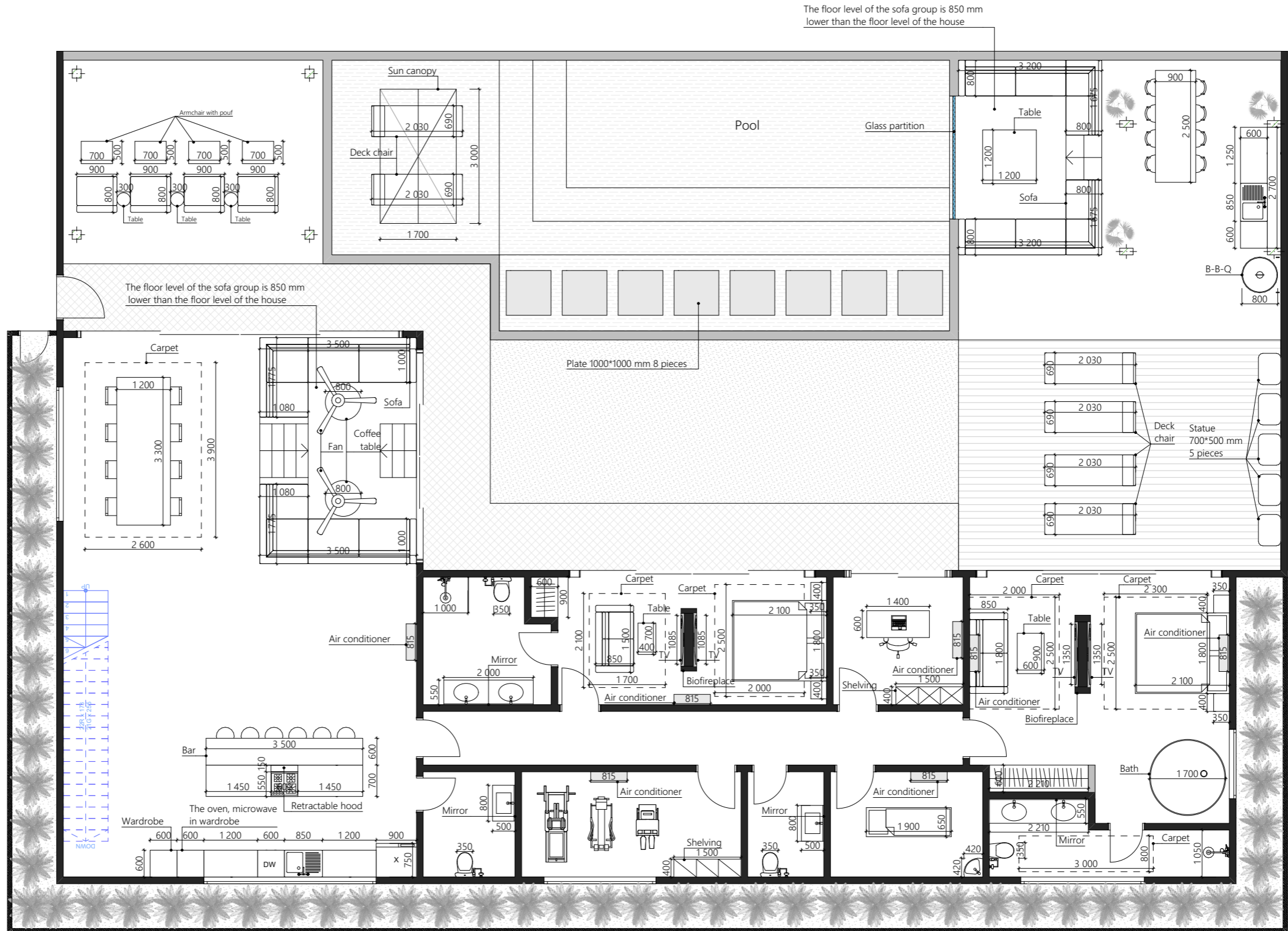

NOTE:

- extended wall
- existing wall (150 mm)
- fence (100 mm)
- column 200*200 mm
- column 150*300 mm

Villa Calipso, Bali	Date	Page	Sheets
		02	24
Plan of furniture 1st floor		DM PROJECTS	



NOTE:

-  - extended wall
-  - existing wall (150 mm)
-  - fence (100 mm)
-  - column 200*200 mm
-  - column 150*300 mm

Villa Calipso, Bali	Date	Page	Sheets
		03	24
Plan of furniture with dimensions 1st floor		DM PROJECTS	

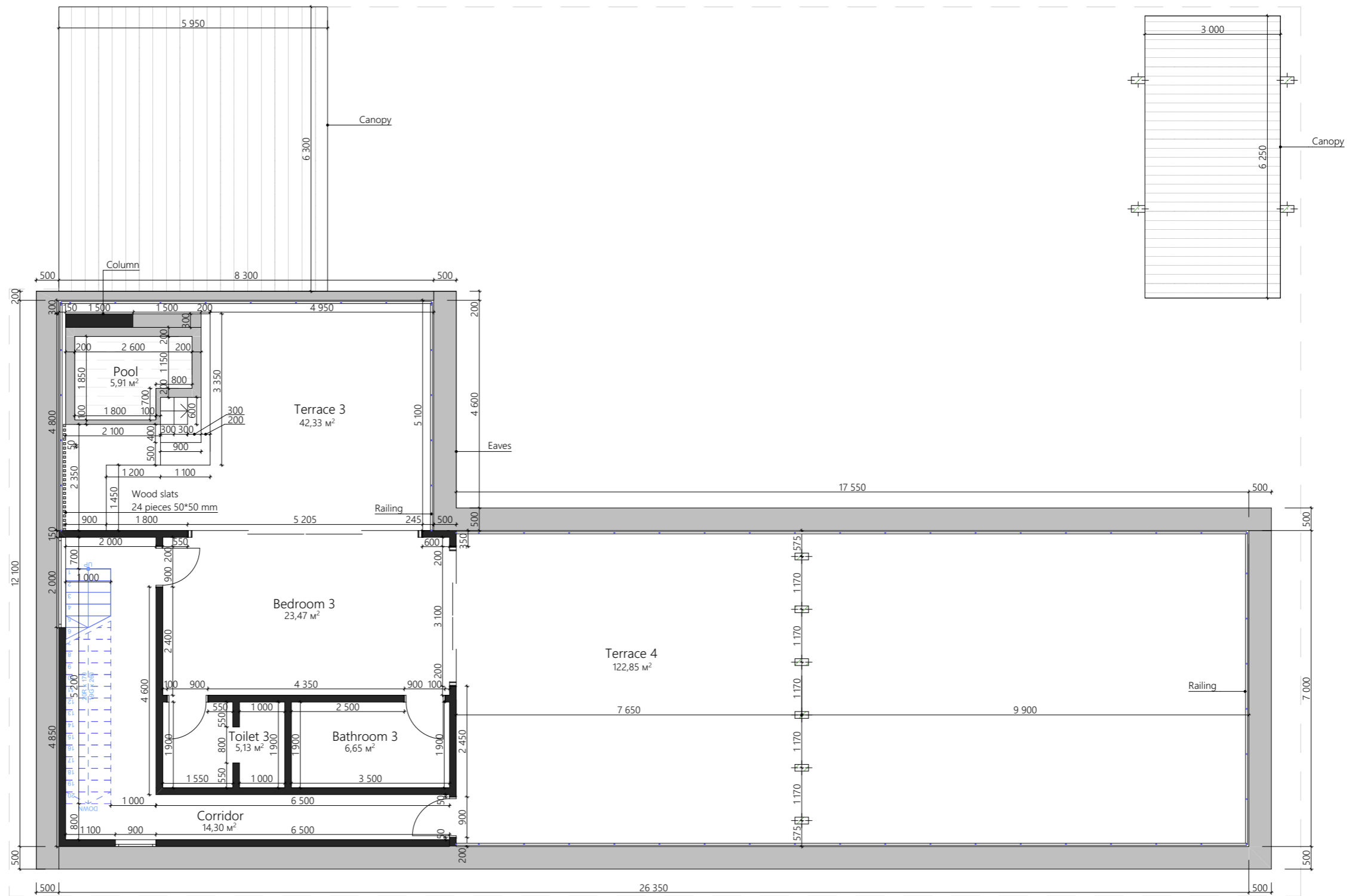

NOTE:

- extended wall
 - existing wall (150 mm)
 - fence (100 mm)
 - column 200*200 mm
 - column 150*300 mm
- Villa area 2nd floor: 226,78 m²
 Total villa area: 515,05 m²
 Land area: 556,55 m²

Villa Calipso, Bali	Date	Page	Sheets
		10	24
Plan of measurment 2nd floor		DM PROJECTS	

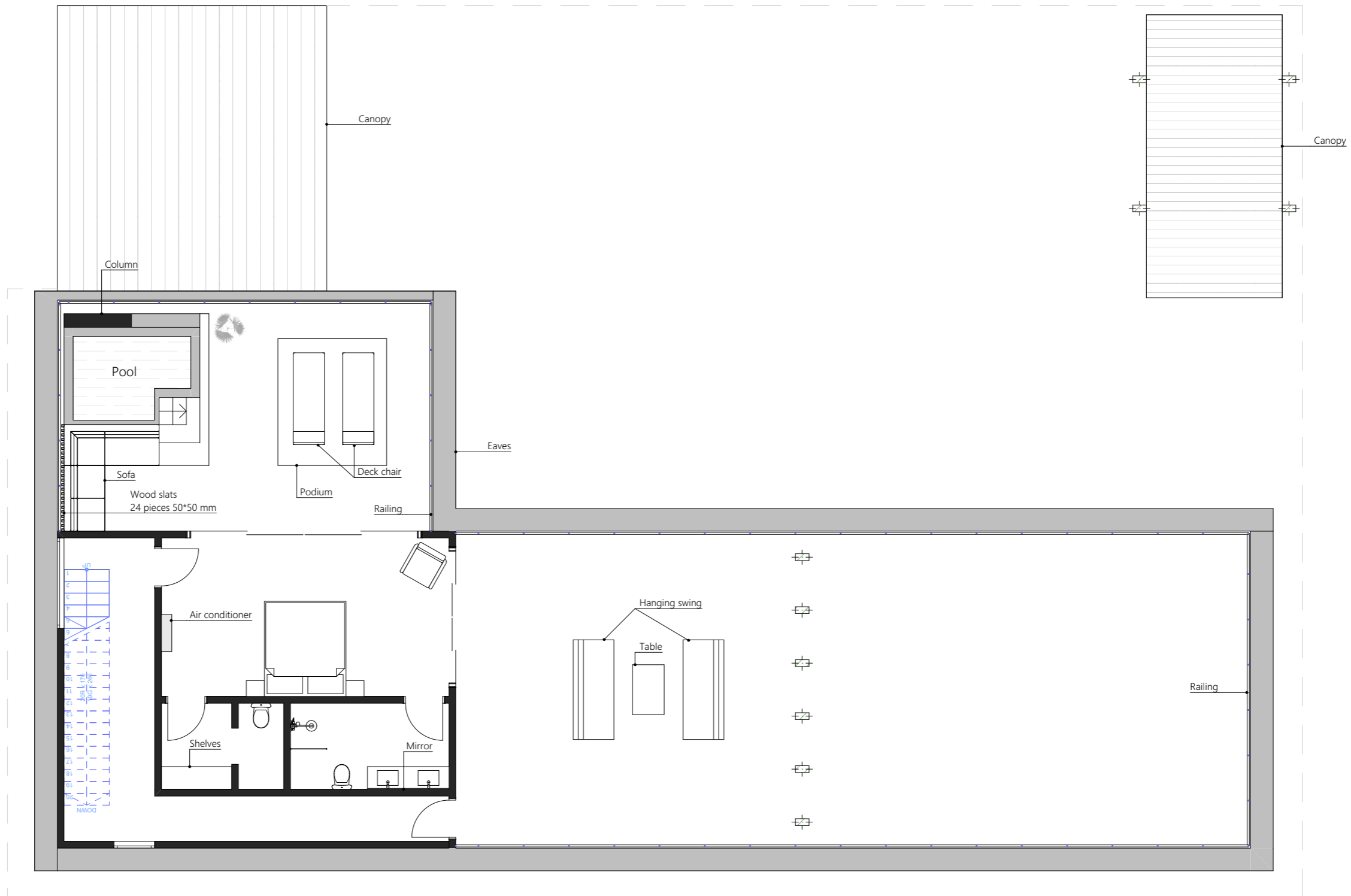



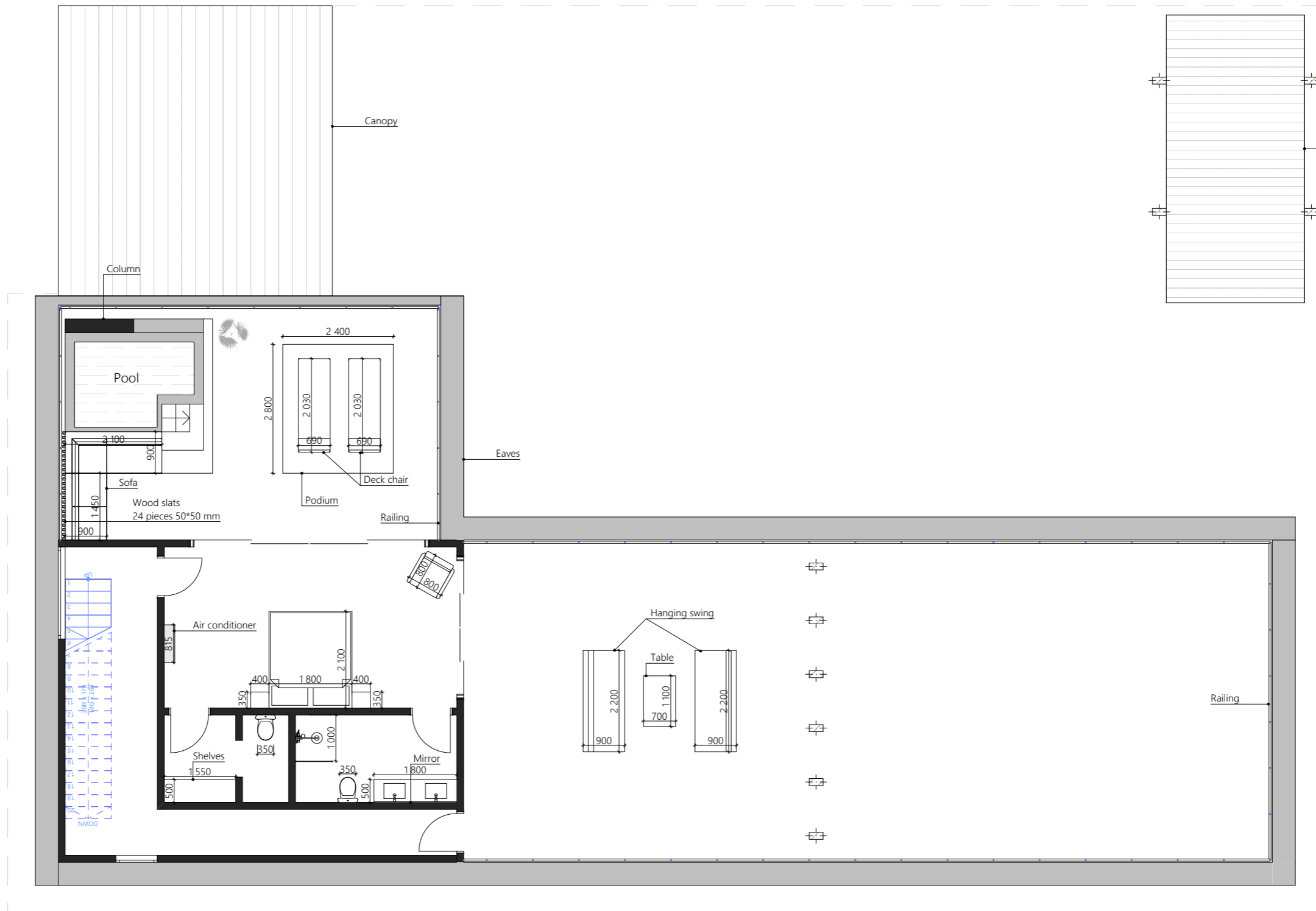

NOTE:

- extended wall
- existing wall (150 mm)
- fence (100 mm)
- column 200*200 mm
- column 150*300 mm

Villa Calipso, Bali	Date	Page	Sheets
		11	24
Plan of furniture 2nd floor		DM PROJECTS	



NOTE:

-  - extended wall
-  - existing wall (150 mm)
-  - fence (100 mm)
-  - column 200*200 mm
-  - column 150*300 mm

Villa Calipso, Bali	Date	Page	Sheets
		12	24
Plan of furniture with dimensions 2nd floor		DM PROJECTS	

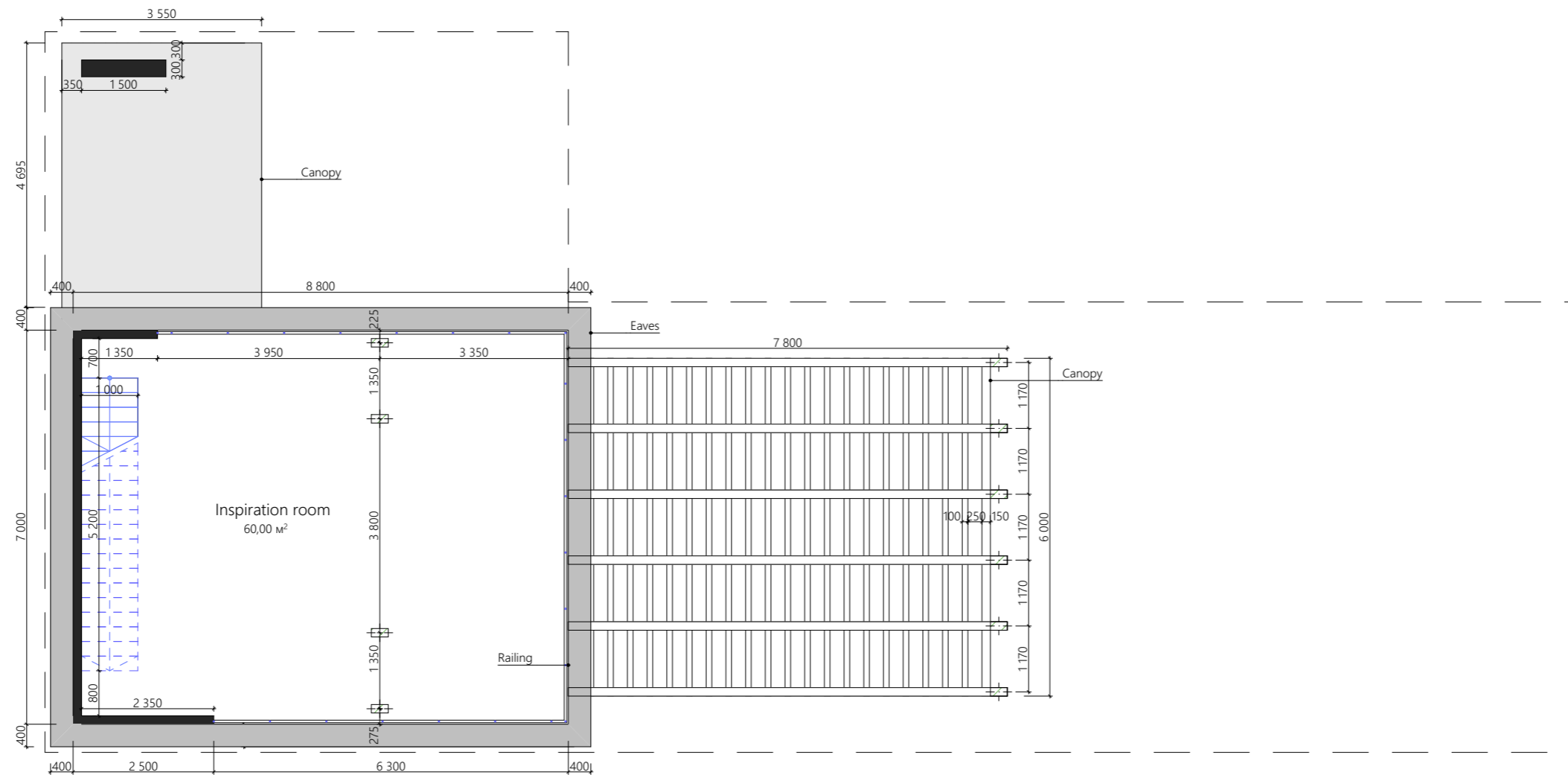

NOTE:

- extended wall
 - existing wall (150 mm)
 - fence (100 mm)
 - column 200*200 mm
 - column 150*300 mm
- Villa area 3rd floor: 60 m2
 Total villa area: 515,05 m2
 Land area: 556,55 m2

Villa Calipso, Bali	Date	Page	Sheets
		18	24
Plan of measurment 3rd floor		DM PROJECTS	

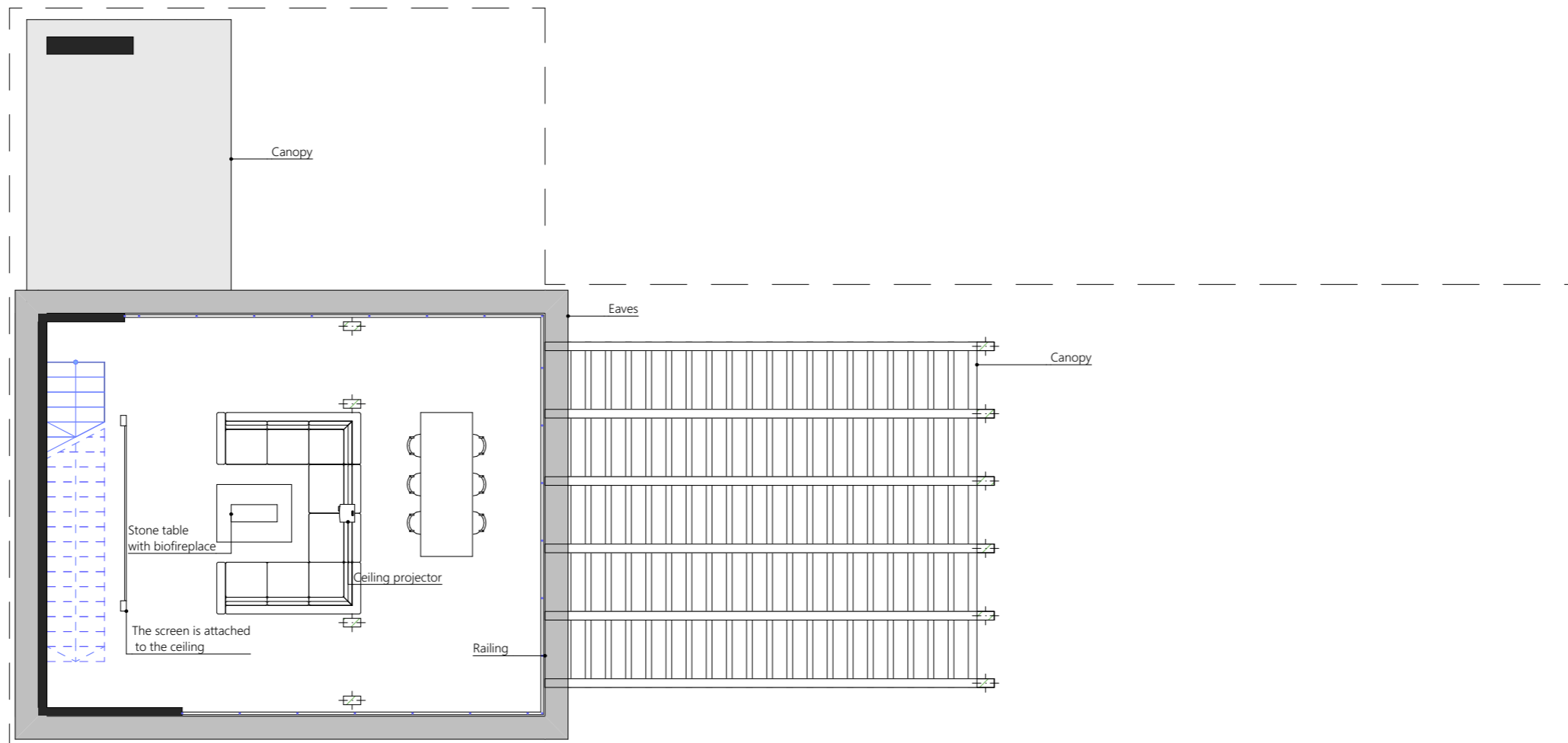



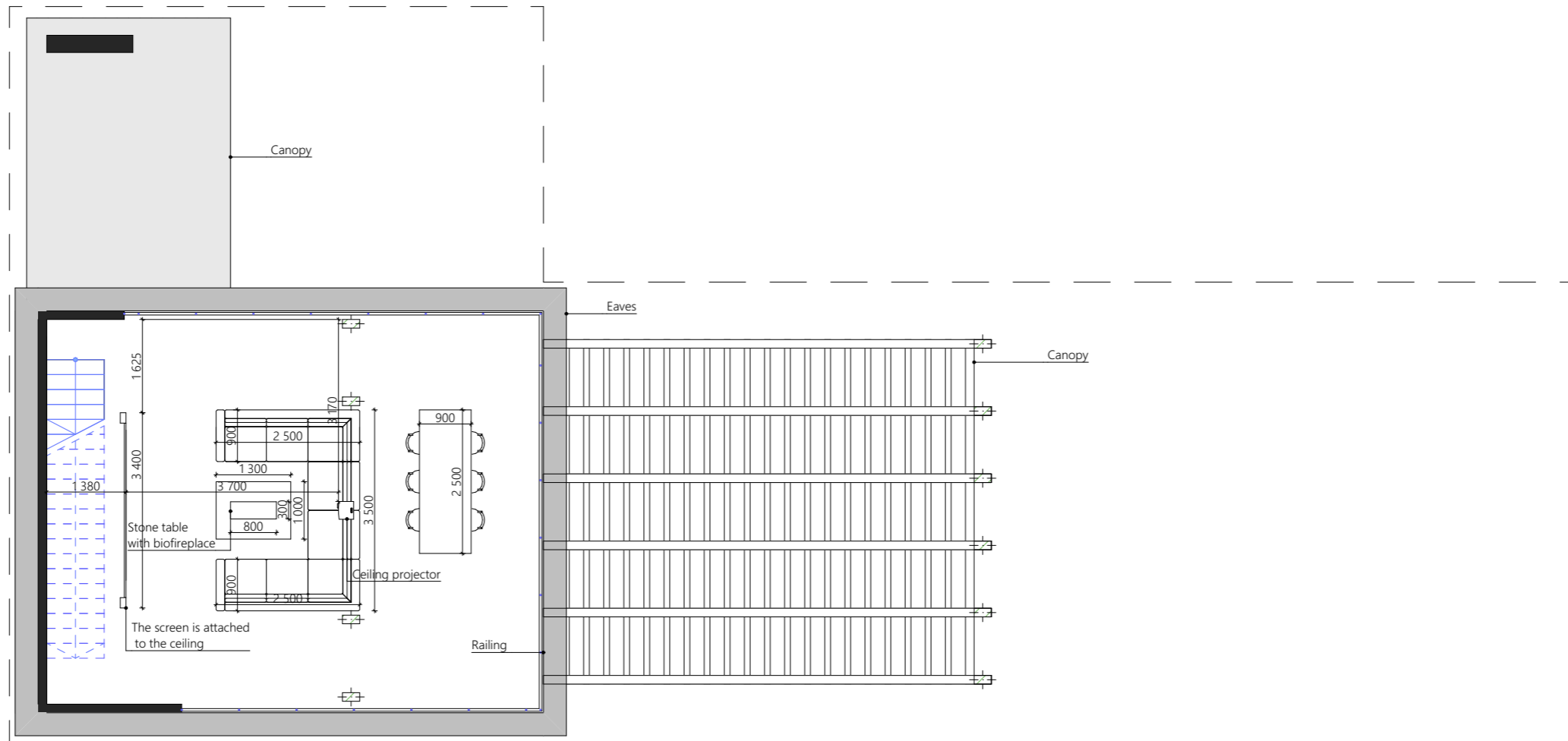

NOTE:

- extended wall
- existing wall (150 mm)
- fence (100 mm)
- column 200*200 mm
- column 150*300 mm

Villa Calipso, Bali	Date	Page	Sheets
		19	24
Plan of furniture 3rd floor		DM PROJECTS	



NOTE:

-  - extended wall
-  - existing wall (150 mm)
-  - fence (100 mm)
-  - column 200*200 mm
-  - column 150*300 mm

Villa Calipso, Bali	Date	Page	Sheets
		20	24
Plan of furniture with dimensions 3rd floor		DM PROJECTS	