

DARGLOBAL



# W RESIDENCES DUBAI - DOWNTOWN

FLOOR PLANS

W

DUBAI  
DOWNTOWN

THE RESIDENCES

# W RESIDENCES DUBAI - DOWNTOWN

## 1 Bedroom Type A

FLOORS  
1-20

FLOORS  
22-45,48

CITY  
VIEWS

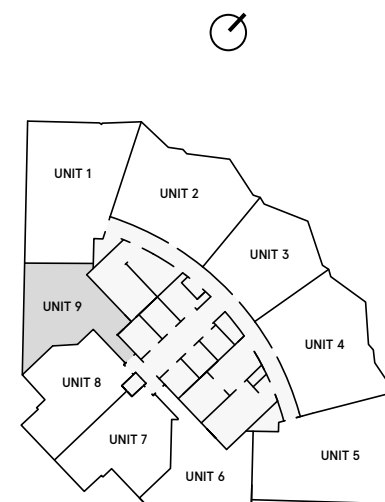

CANAL FACING

CITY  
VIEWS

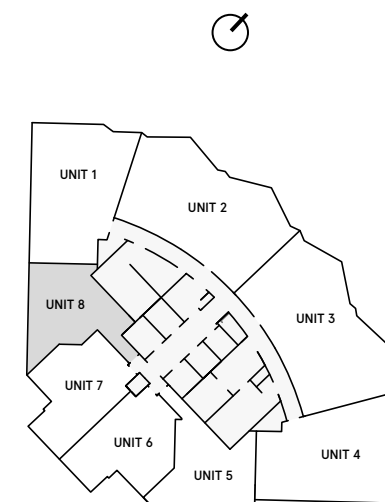

CANAL FACING

**INTERNAL AREA** 656.8 sq ft

**BALCONY AREA** 97.7 sq ft

**TOTAL AREA** 754.5 sq ft

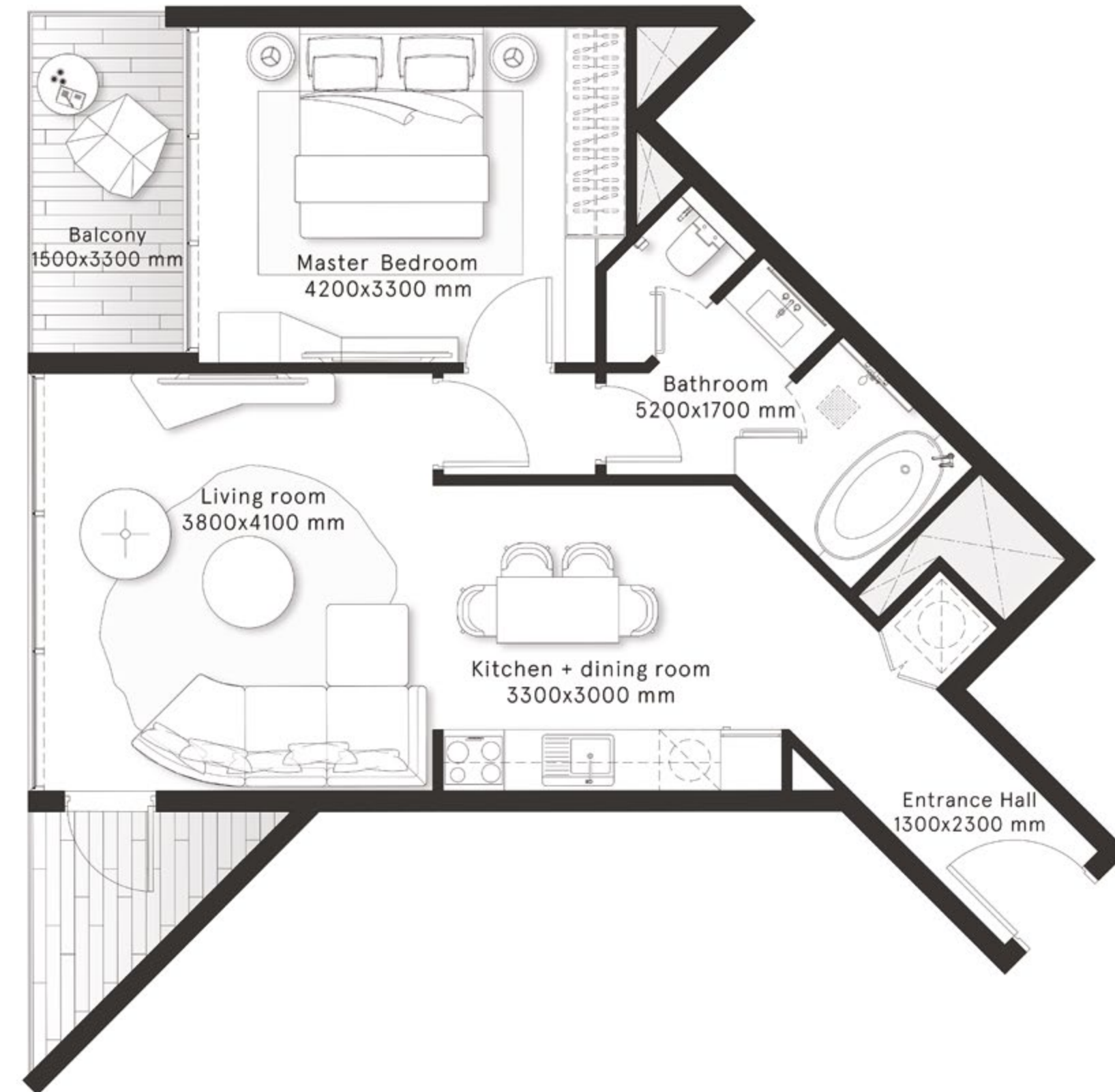

# W RESIDENCES DUBAI - DOWNTOWN

## 1 Bedroom Type B

FLOORS  
1-20

FLOORS  
22-45,48

CITY  
VIEWS

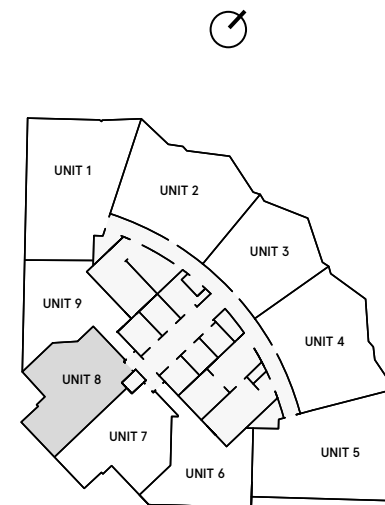

CANAL FACING

CITY  
VIEWS

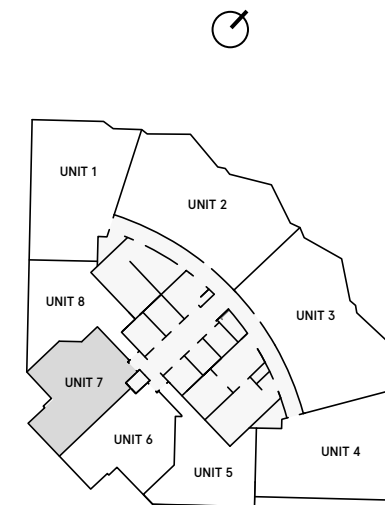

CANAL FACING

**INTERNAL AREA** 603.7 sq ft

**BALCONY AREA** 101 sq ft

**TOTAL AREA** 704.7 sq ft

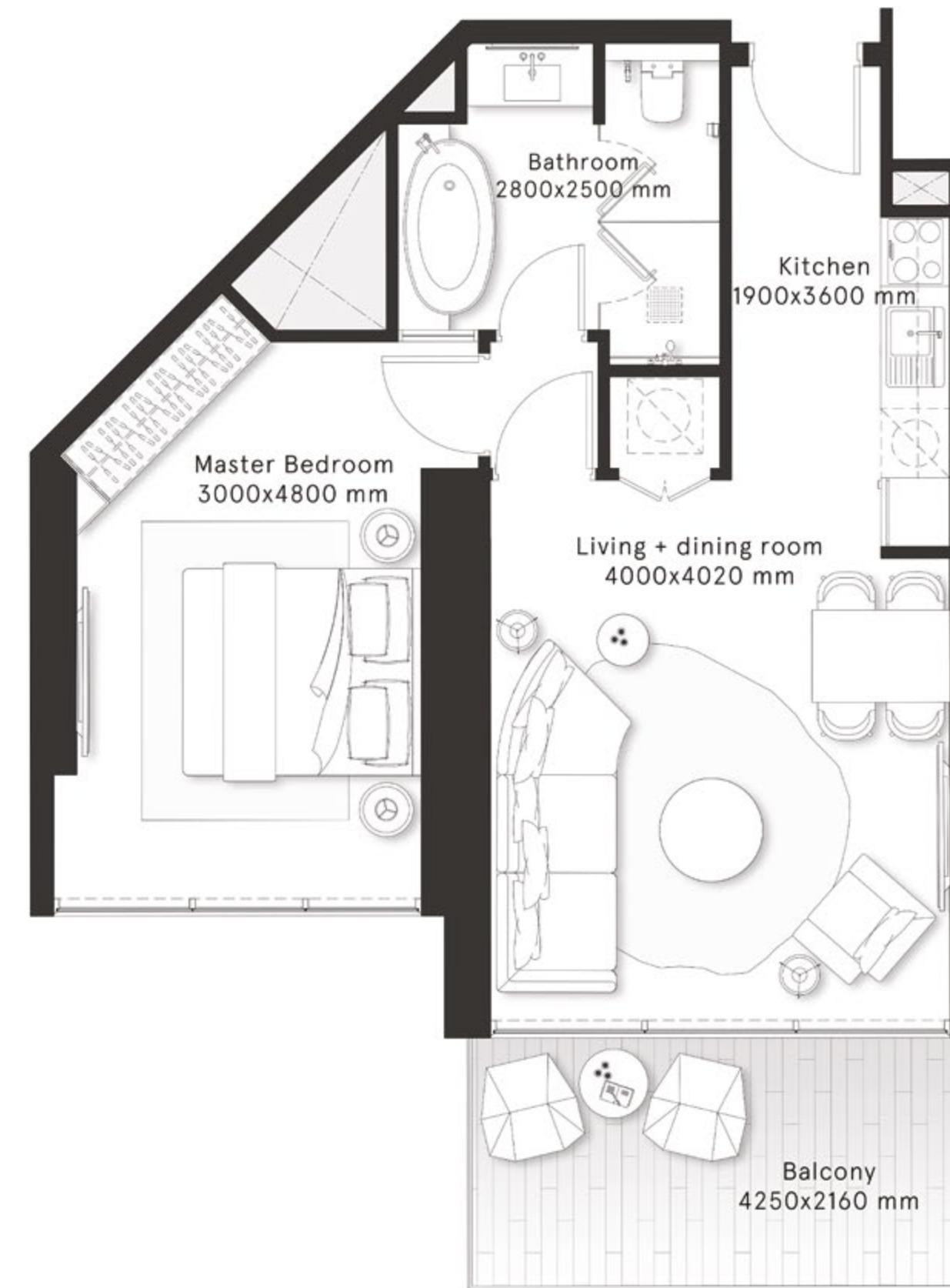

# W RESIDENCES DUBAI - DOWNTOWN

## 1 Bedroom Type B1

FLOORS  
1-20

FLOORS  
22-45,48

CITY  
VIEWS

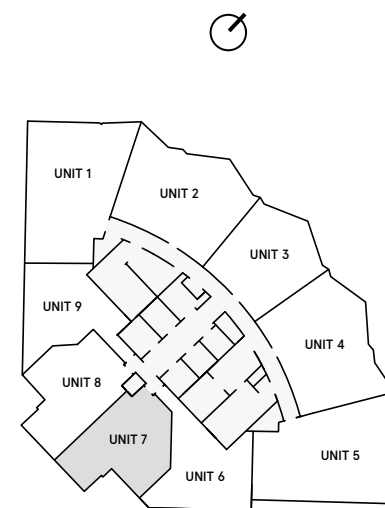

CANAL FACING

CITY  
VIEWS

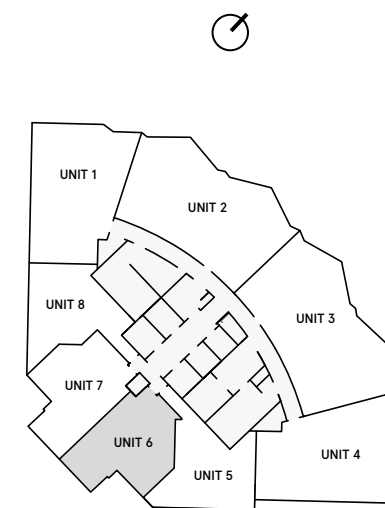

CANAL FACING

**INTERNAL AREA** 609.2 sq ft

**BALCONY AREA** 101 sq ft

**TOTAL AREA** 710.2 sq ft

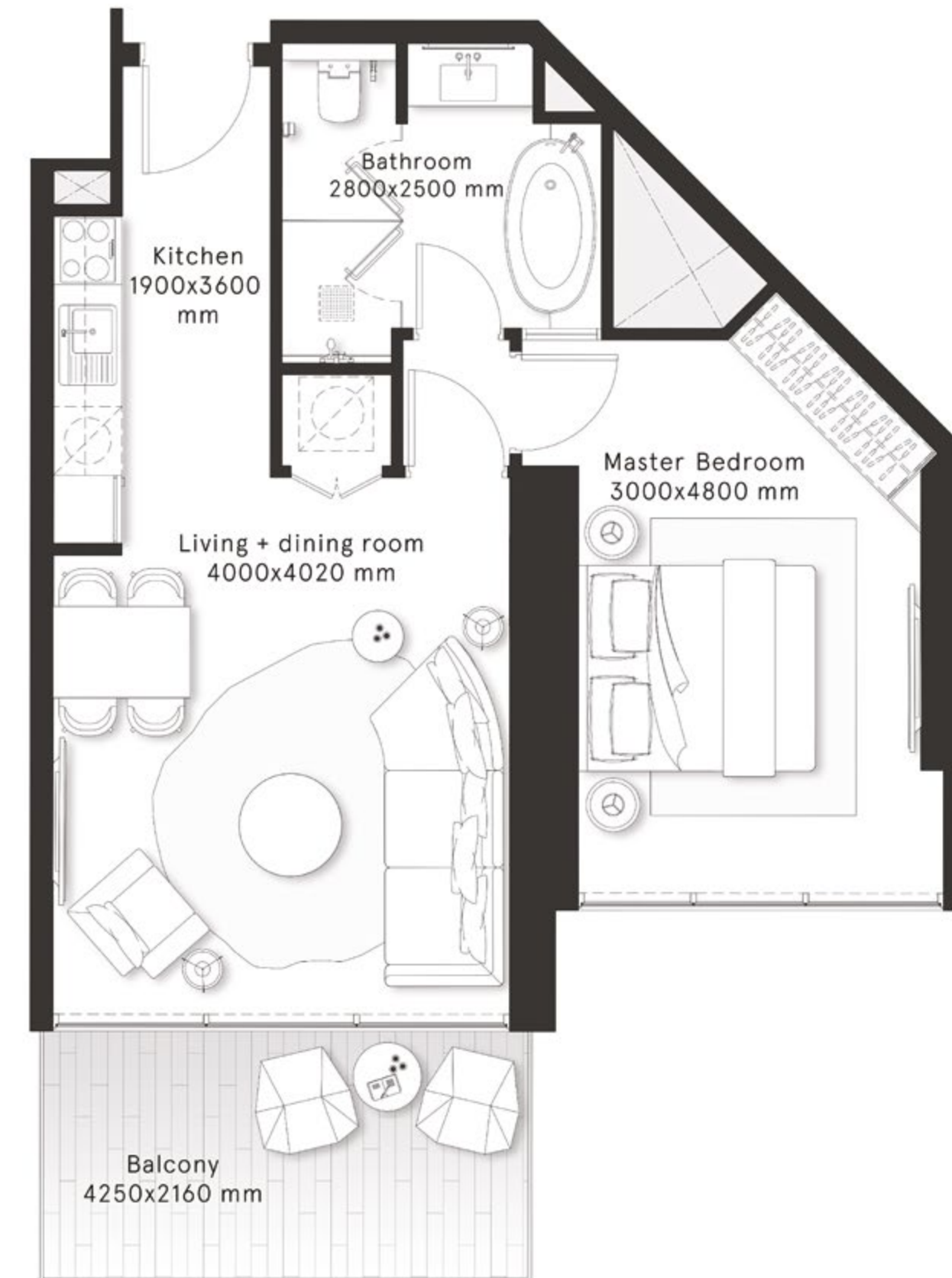

# W RESIDENCES DUBAI - DOWNTOWN

## 1 Bedroom Type C

FLOORS  
1-20

FLOORS  
22-45,48

CITY  
VIEWS

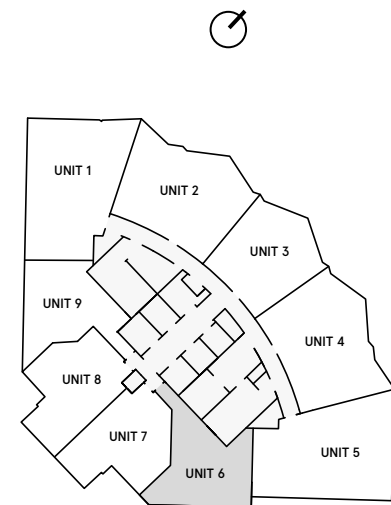

CANAL FACING

CITY  
VIEWS

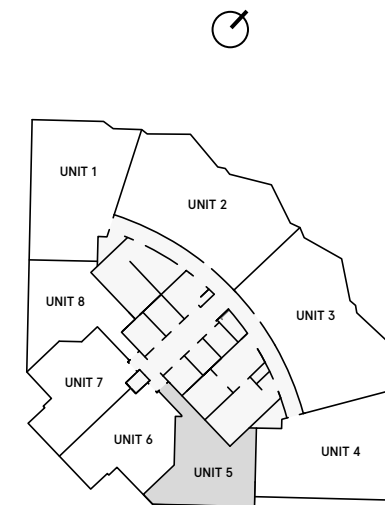

CANAL FACING

**INTERNAL AREA** 646.8 sq ft

**BALCONY AREA** 107 sq ft

**TOTAL AREA** 753.8 sq ft

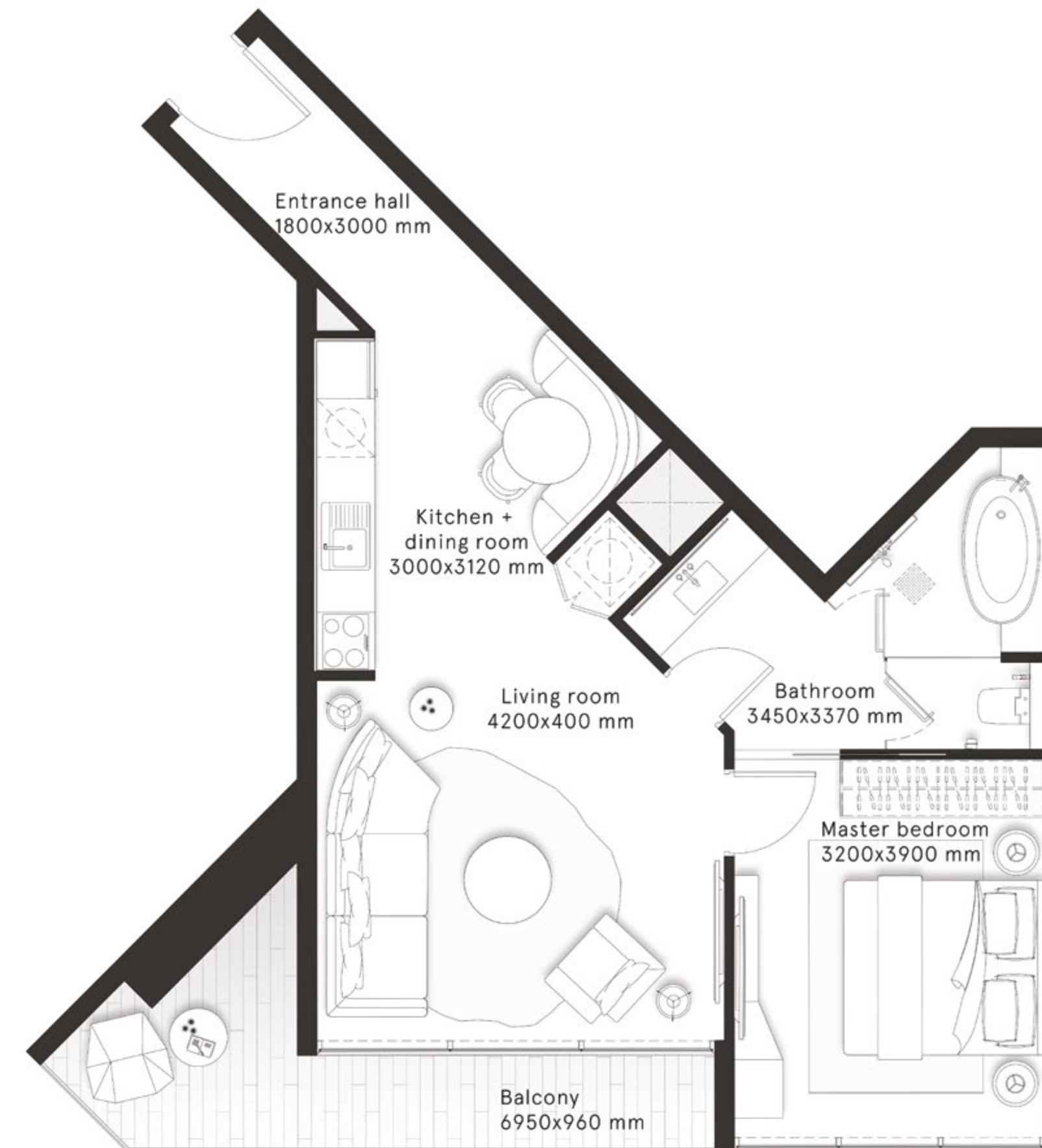

# W RESIDENCES DUBAI - DOWNTOWN

## 1 Bedroom Type D

FLOORS  
2,4,6,8,10,12,14,16,18,20

CITY  
VIEWS

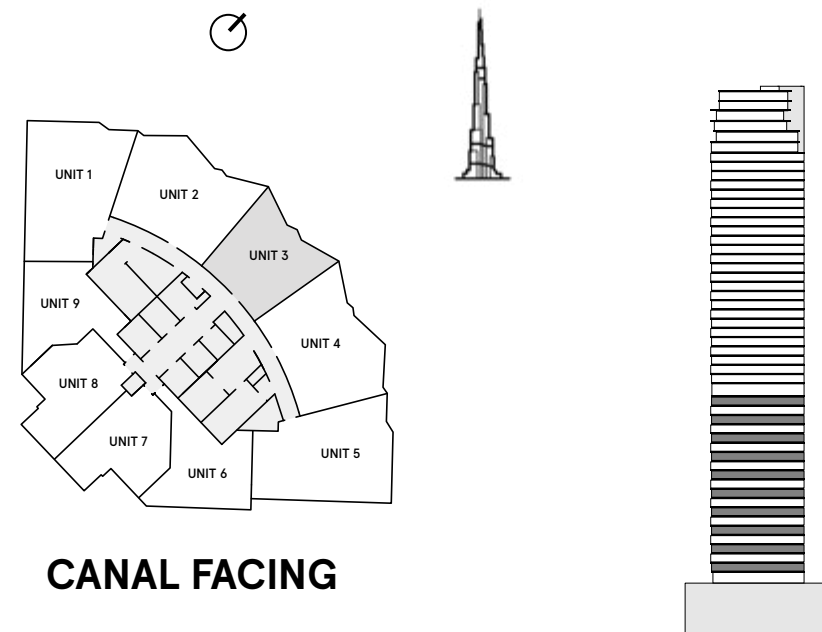

<b>INTERNAL AREA</b>	667.8 sq ft
<b>BALCONY AREA</b>	102.15 sq ft
<b>TOTAL AREA</b>	<b>769.95 sq ft</b>

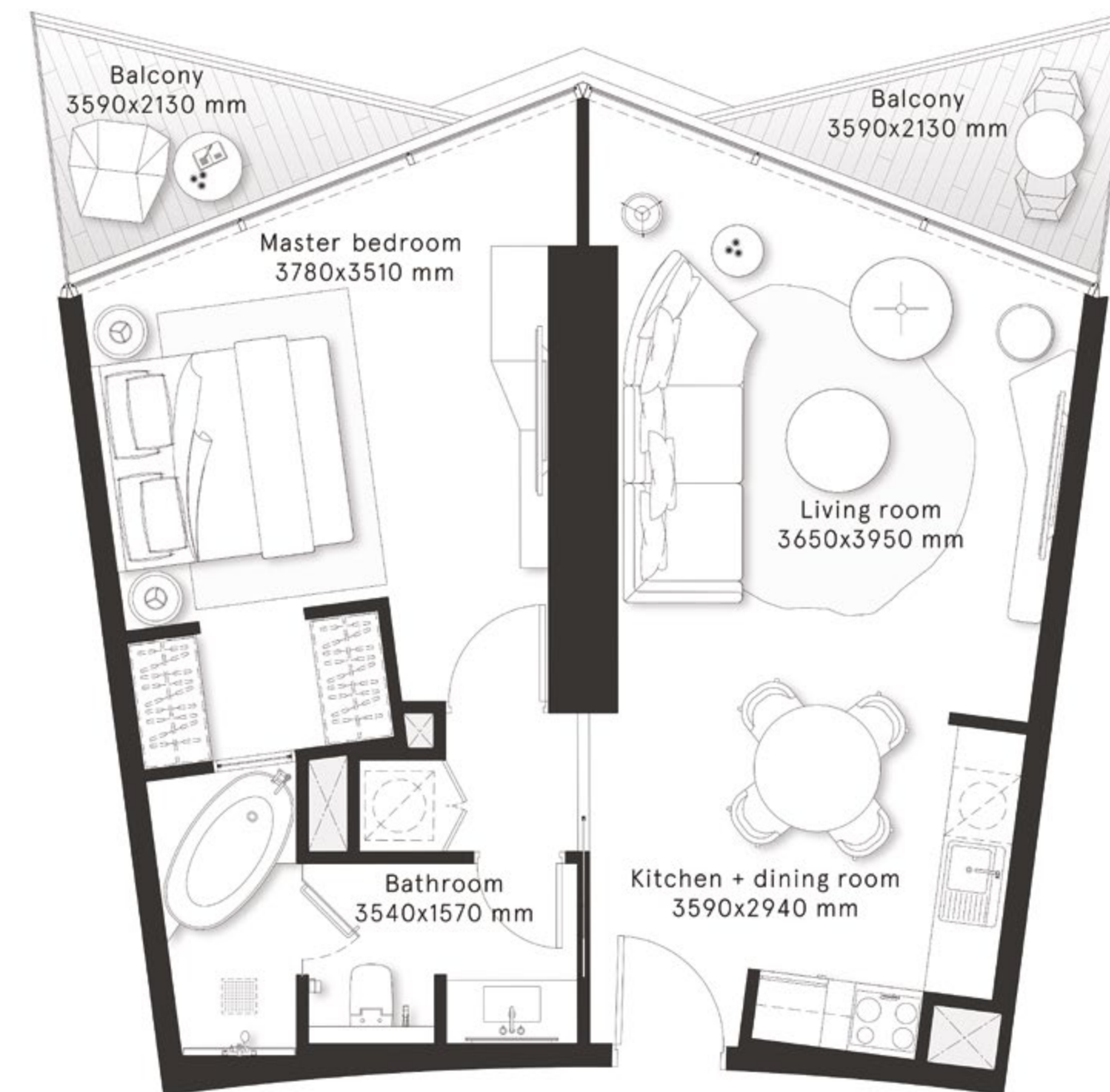

# W RESIDENCES DUBAI - DOWNTOWN

## 1 Bedroom Type E

FLOORS  
3,5,7,9,11,13,15,17,19

CITY  
VIEWS

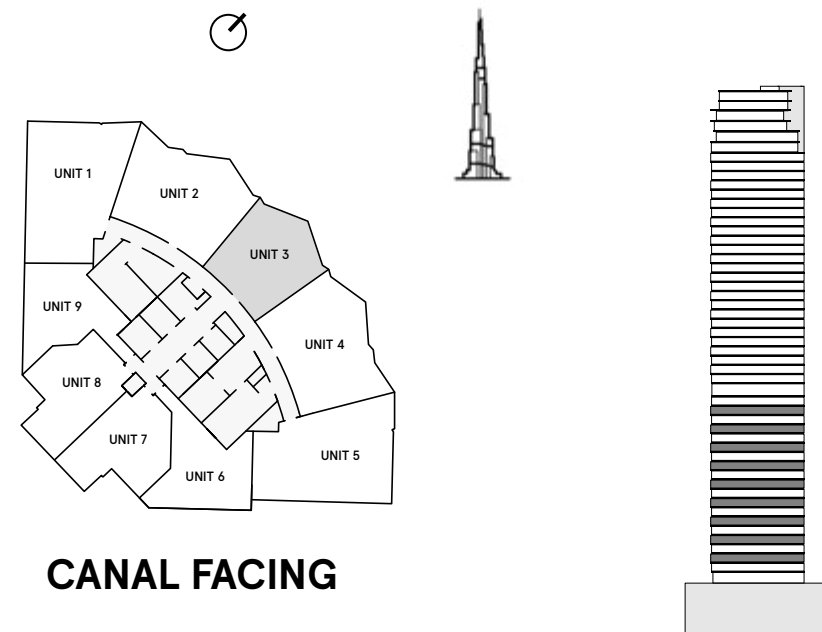

<b>INTERNAL AREA</b>	658.2 sq ft
<b>BALCONY AREA</b>	119.1 sq ft
<b>TOTAL AREA</b>	<b>777.3 sq ft</b>

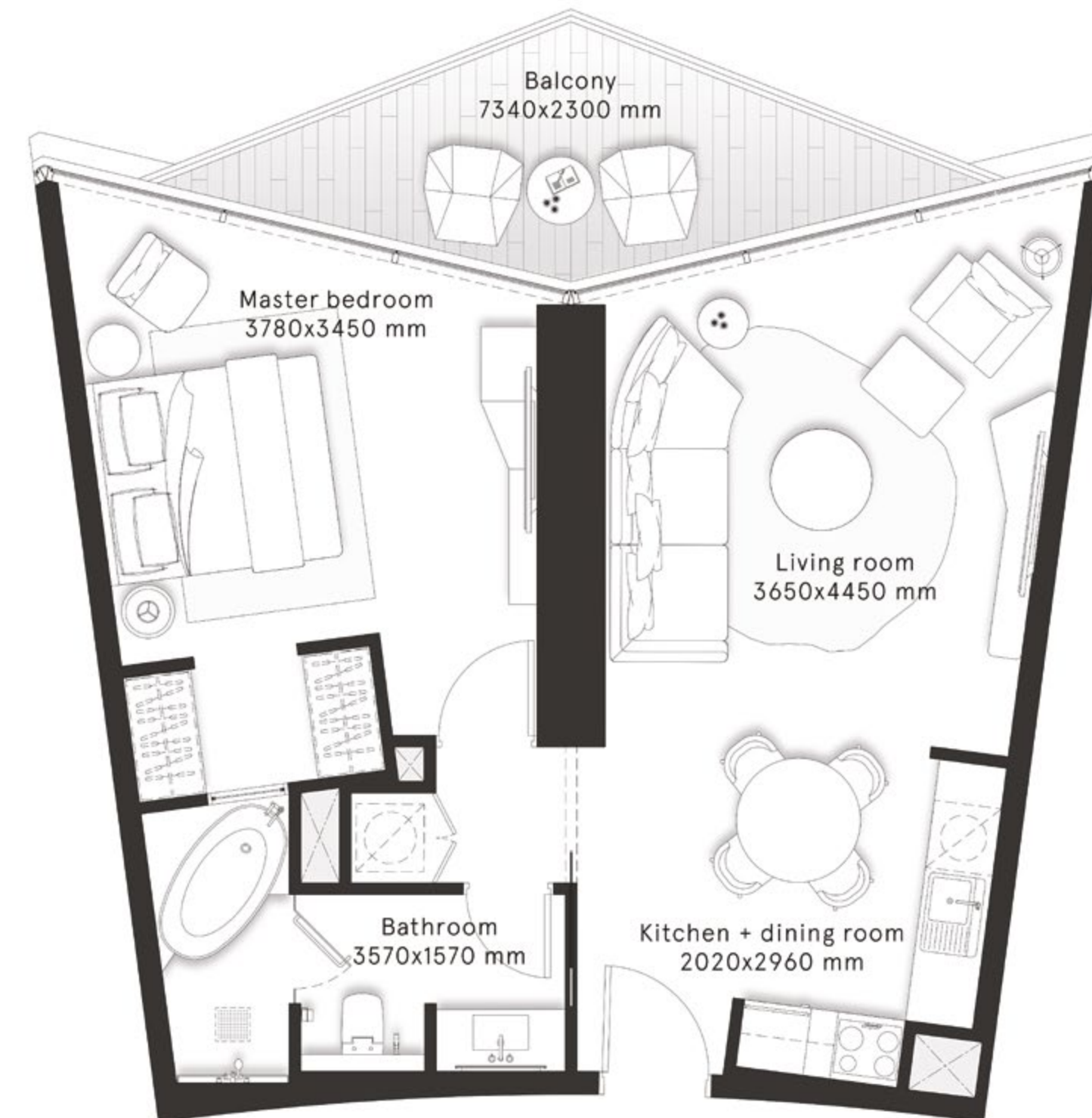

# W RESIDENCES DUBAI - DOWNTOWN

## 1 Bedroom Type E

FLOOR  
21

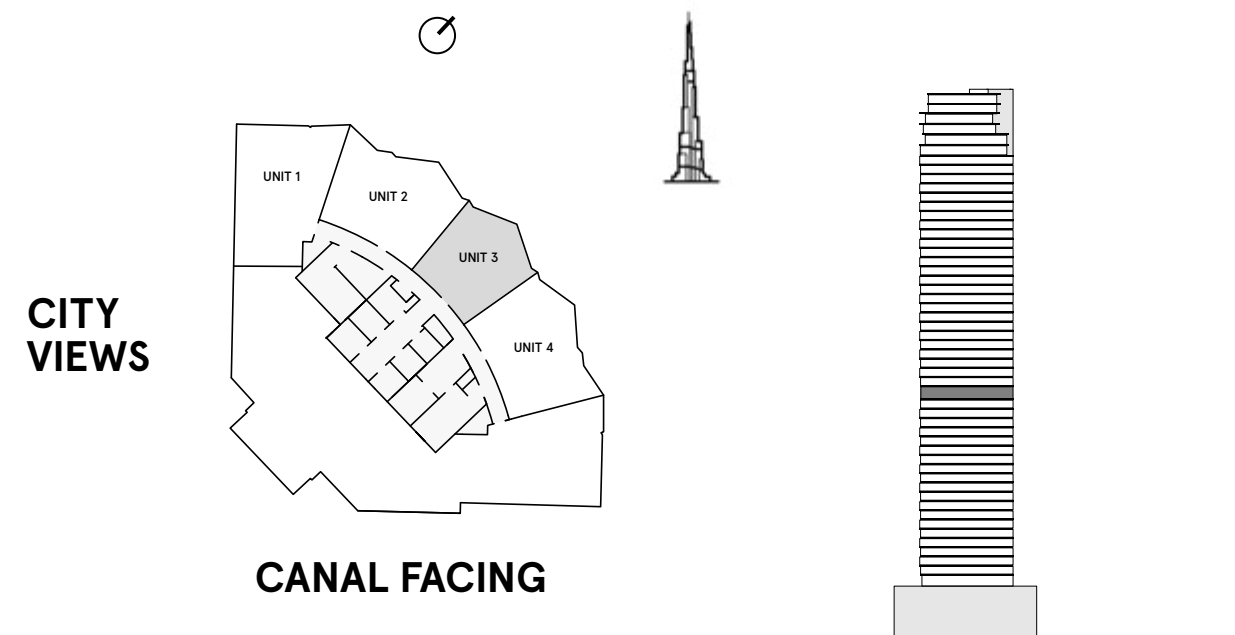

<b>INTERNAL AREA</b>	658.2 sq ft
<b>BALCONY AREA</b>	119.1 sq ft
<b>TOTAL AREA</b>	<b>777.3 sq ft</b>

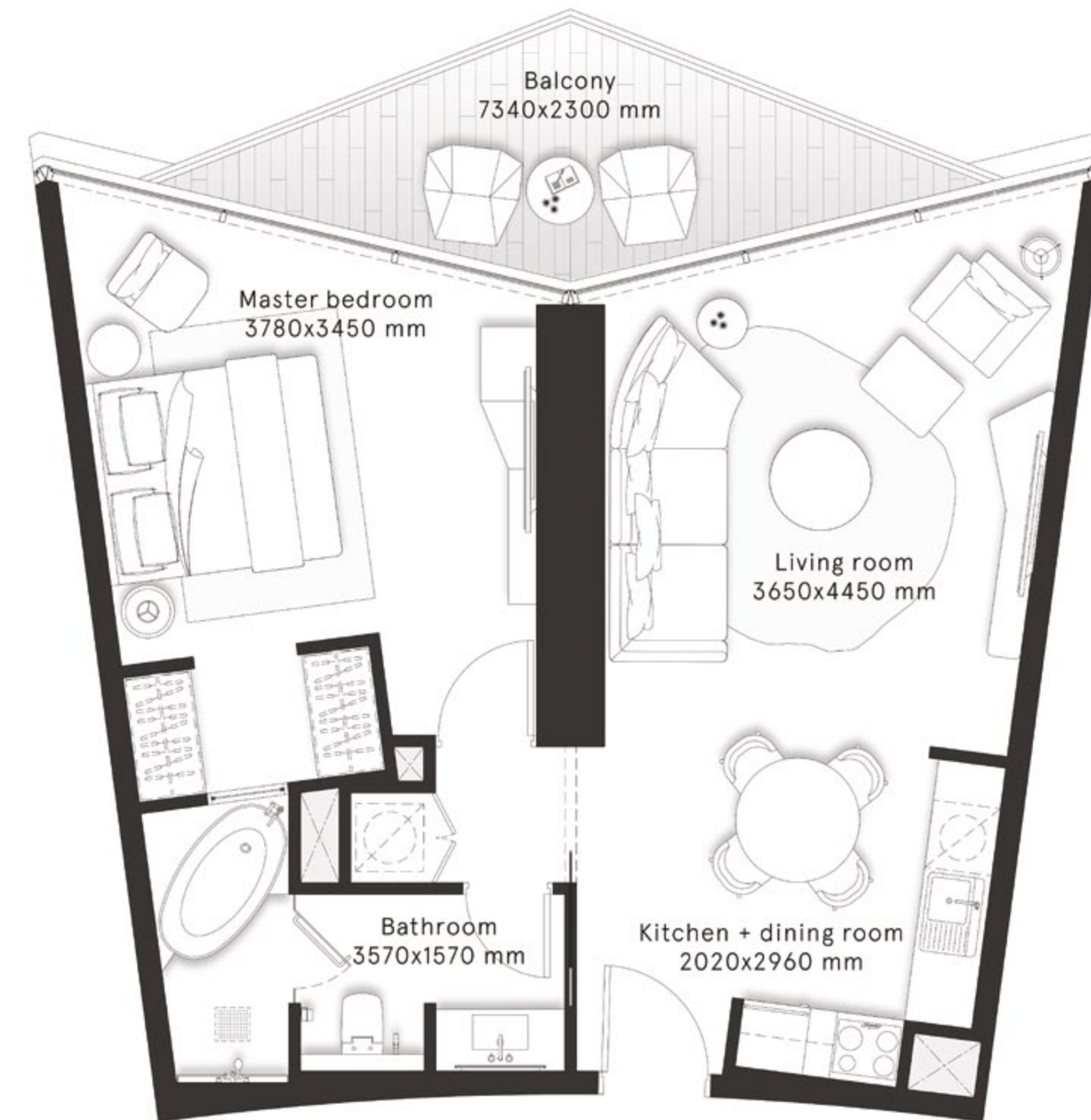





DUBAI  
DOWNTOWN  
THE RESIDENCES

DARGLOBAL

# W RESIDENCES DUBAI - DOWNTOWN

## 2 Bedrooms Type A

FLOORS  
2,4,6,8,10,12,14,16,18,20

FLOORS  
22,24,26,28,30,32,34,36,  
38,40,42,44

CITY  
VIEWS

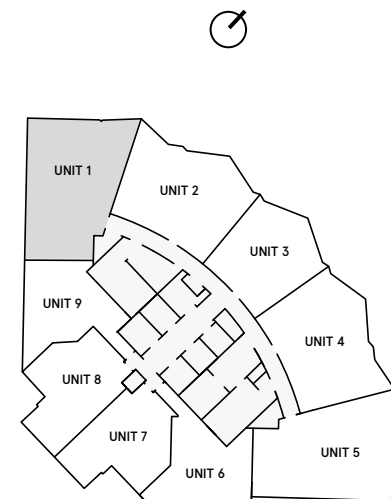

CANAL FACING

CITY  
VIEWS

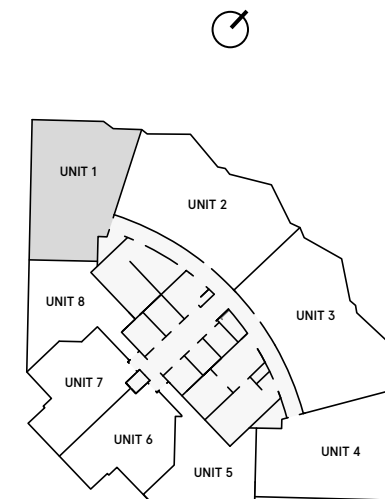

CANAL FACING

<b>INTERNAL AREA</b>	896.8 sq ft
<b>BALCONY AREA</b>	249.6 sq ft
<b>TOTAL AREA</b>	<b>1,146.4 sq ft</b>

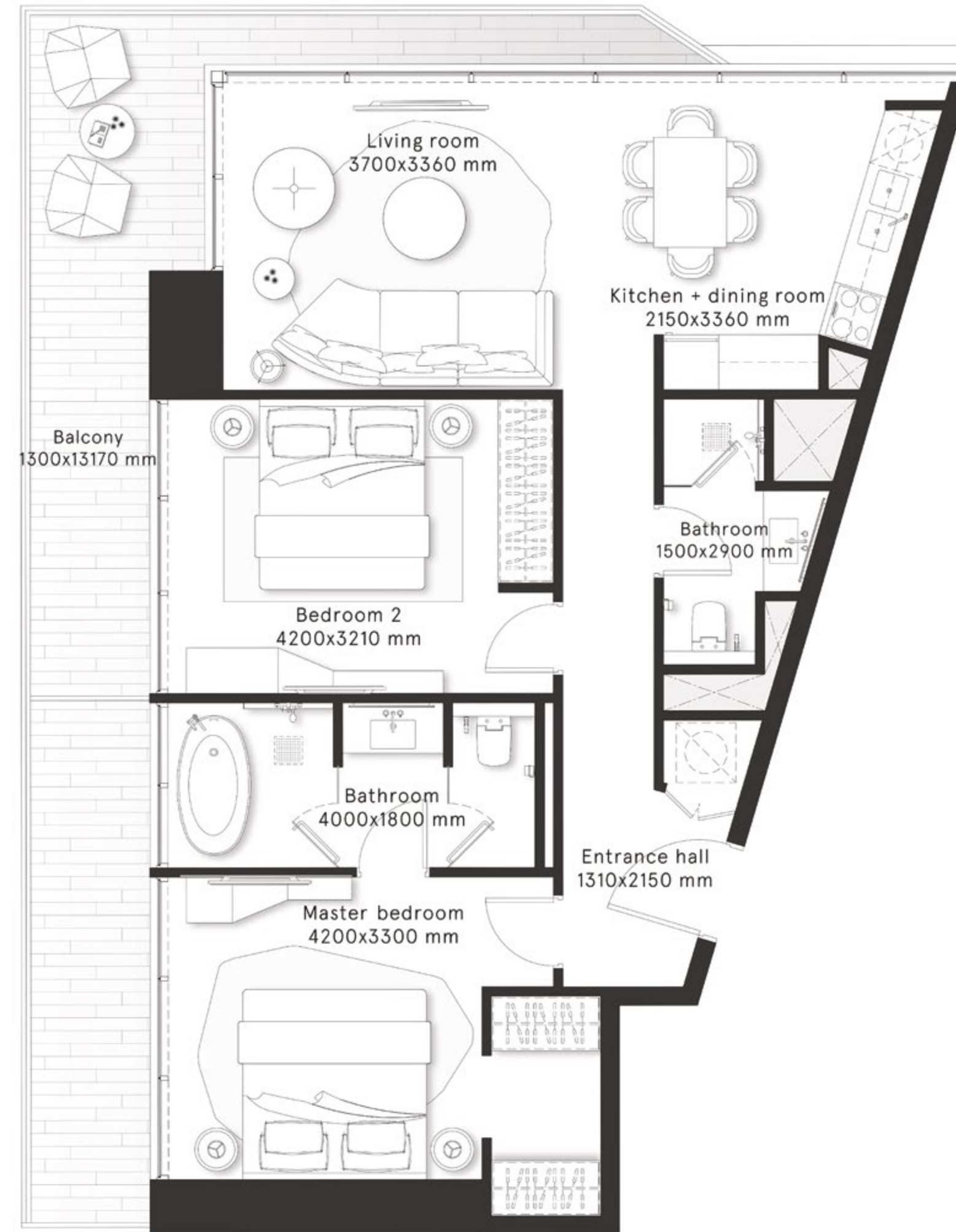



DUBAI  
DOWNTOWN  
THE RESIDENCES

DARGLOBAL

# W RESIDENCES DUBAI - DOWNTOWN

## 2 Bedrooms Type A1

FLOORS  
2,4,6,8,10,12,14,16,18,20

FLOORS  
22,24,26,28,30,32,34,36,  
38,40,42,44

CITY  
VIEWS

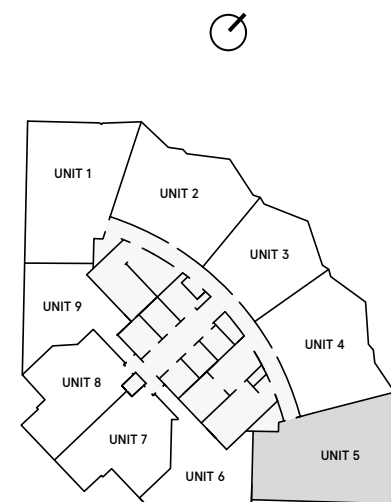

CANAL FACING

CITY  
VIEWS

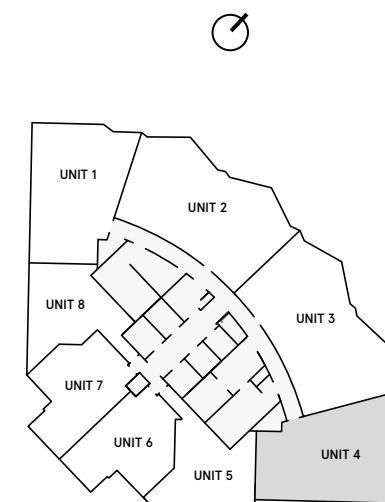

CANAL FACING

INTERNAL AREA 893.8 sq ft

BALCONY AREA 249.9 sq ft

TOTAL AREA 1,143.7 sq ft

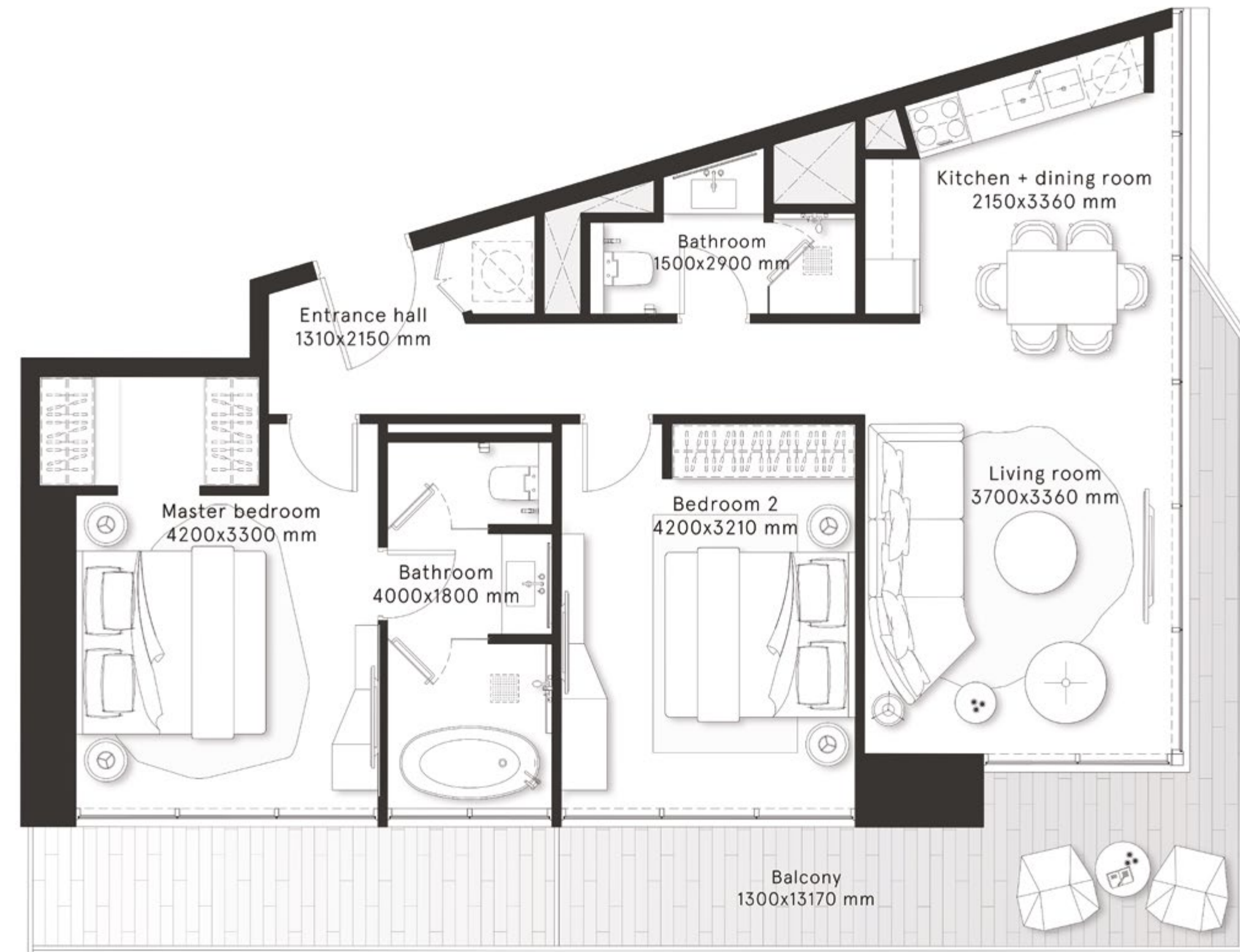

# W RESIDENCES DUBAI - DOWNTOWN

## 2 Bedrooms Type B

FLOORS  
2,4,6,8,10,12,14,16,18,20

CITY  
VIEWS

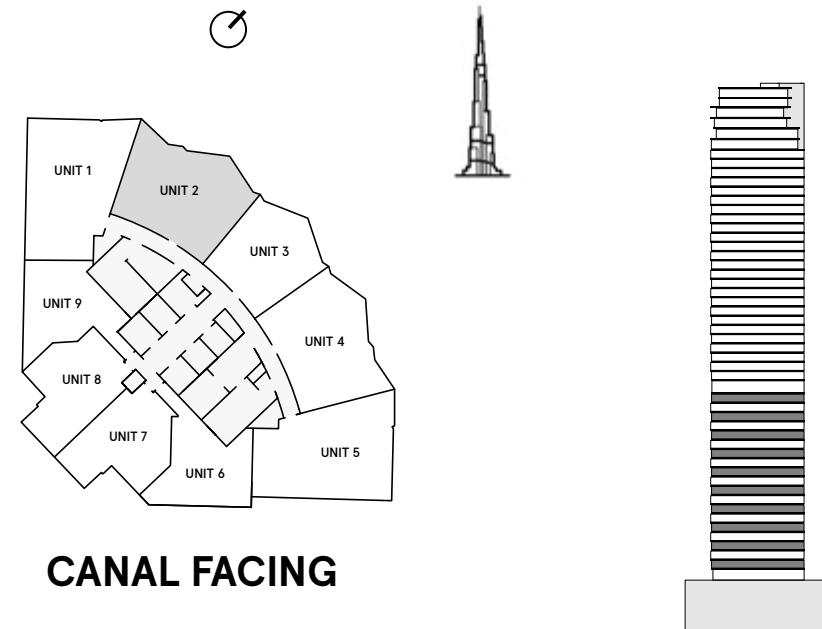

<b>INTERNAL AREA</b>	925.1 sq ft
<b>BALCONY AREA</b>	153.3 sq ft
<b>TOTAL AREA</b>	<b>1,078.4 sq ft</b>

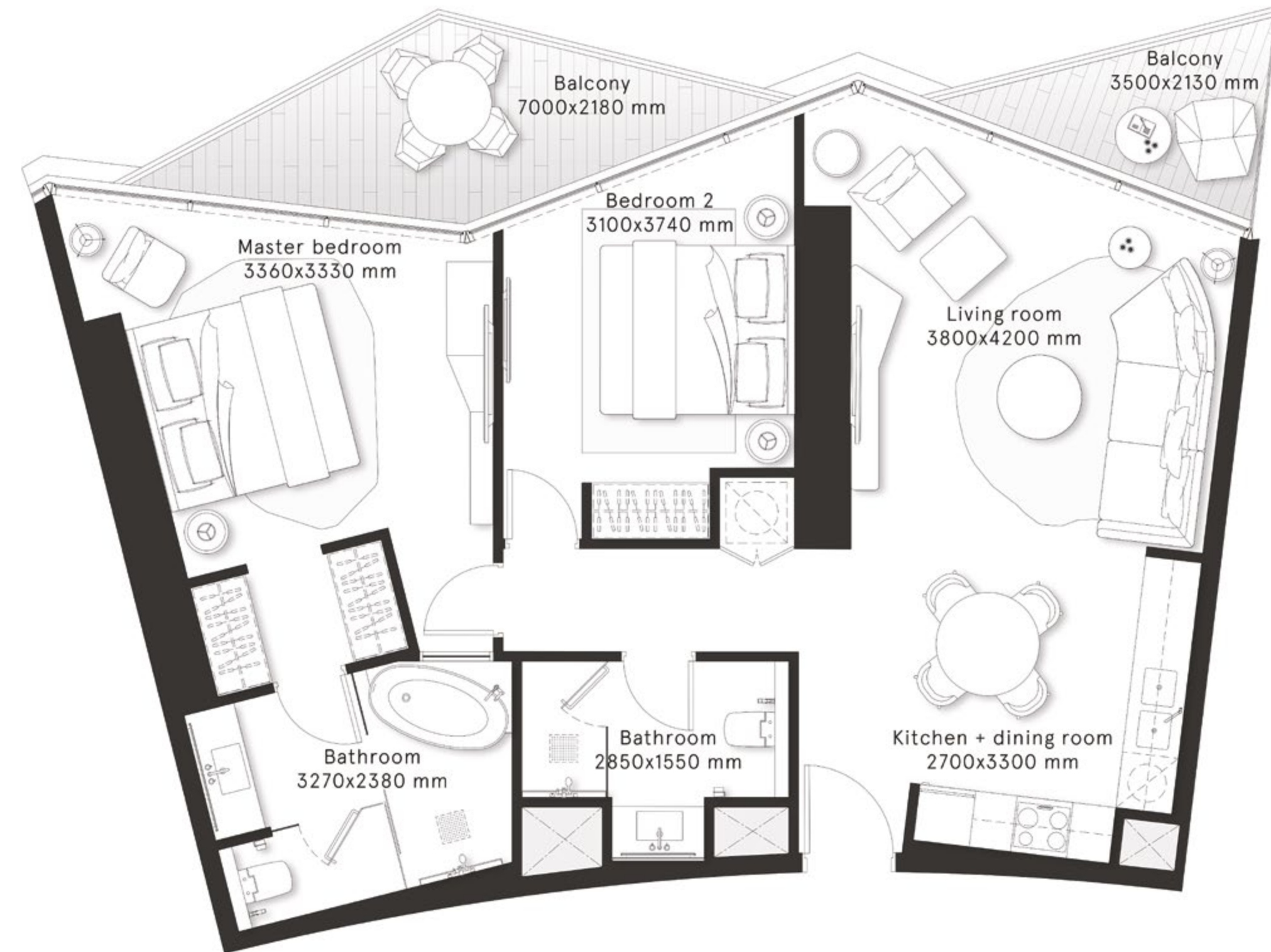

# W RESIDENCES DUBAI - DOWNTOWN

## 2 Bedrooms Type B1

FLOORS  
2,4,6,8,10,12,14,16,18,20

CITY  
VIEWS

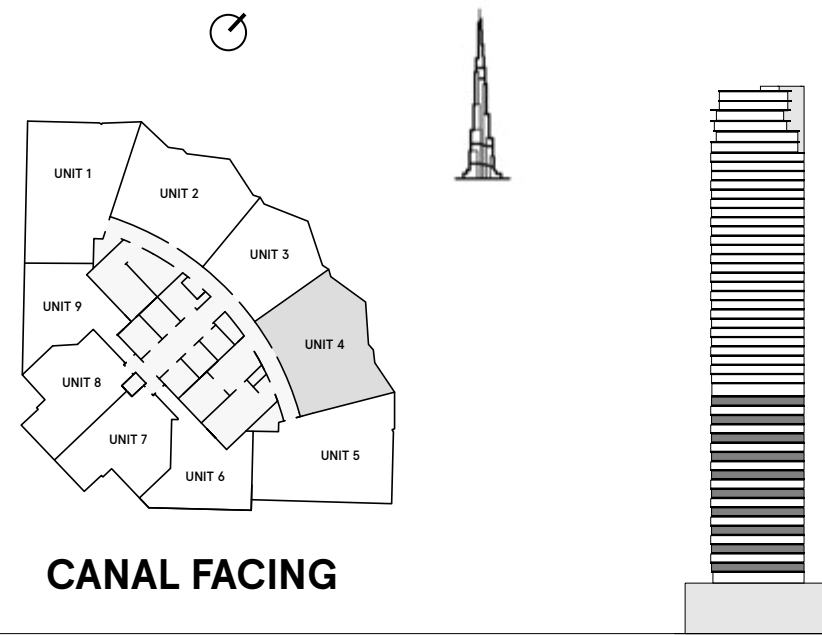

<b>INTERNAL AREA</b>	925.8 sq ft
<b>BALCONY AREA</b>	153.2 sq ft
<b>TOTAL AREA</b>	<b>1,079 sq ft</b>

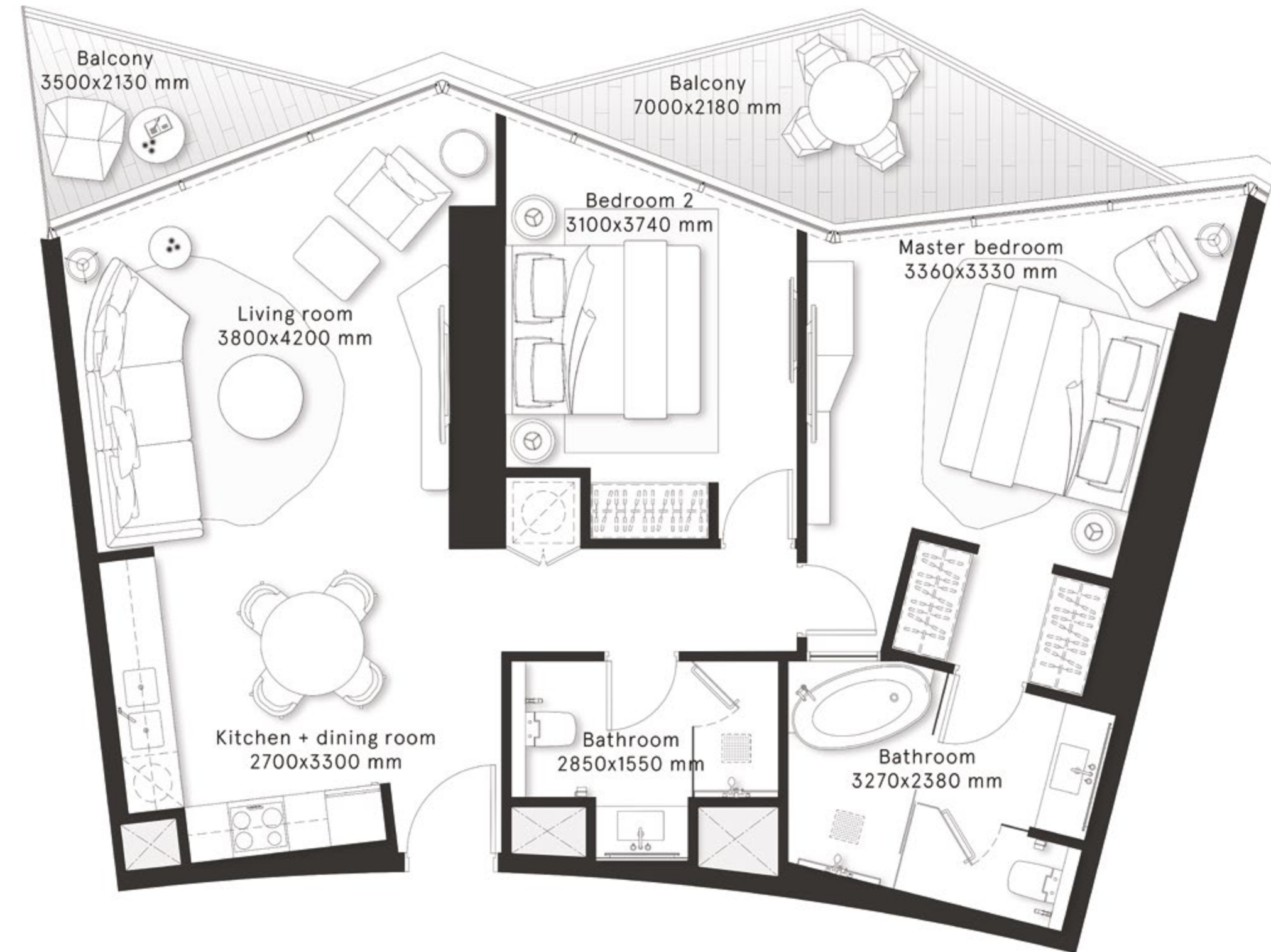

# W RESIDENCES DUBAI - DOWNTOWN

## 2 Bedrooms Type C

FLOORS  
3,5,7,9,11,13,15,17,19

FLOORS  
23,25,27,29,31,33,35,37,39,  
41,43,45

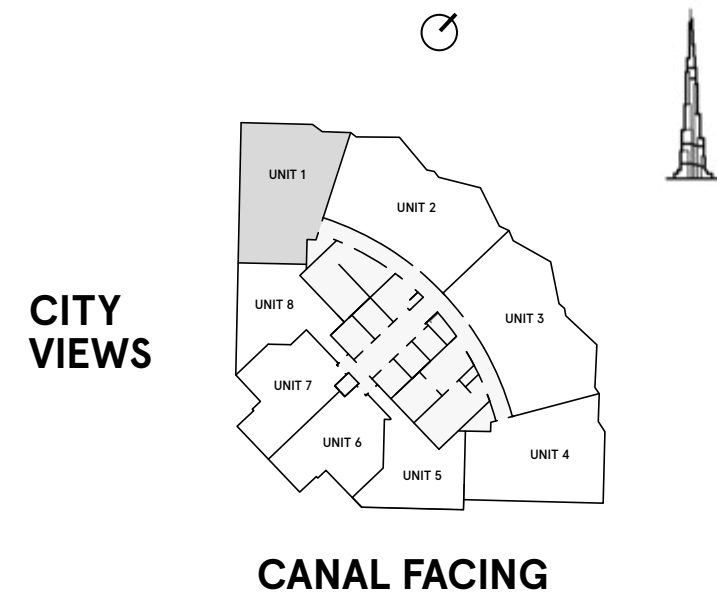
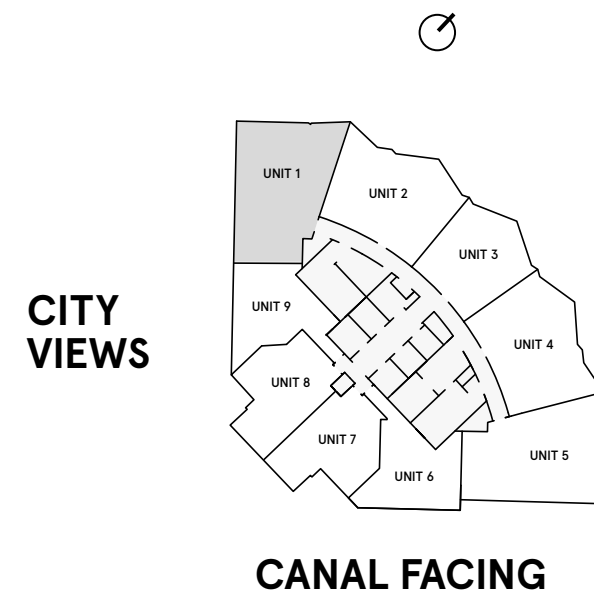

<b>INTERNAL AREA</b>	892.1 sq ft
<b>BALCONY AREA</b>	283.9 sq ft
<b>TOTAL AREA</b>	<b>1,176 sq ft</b>

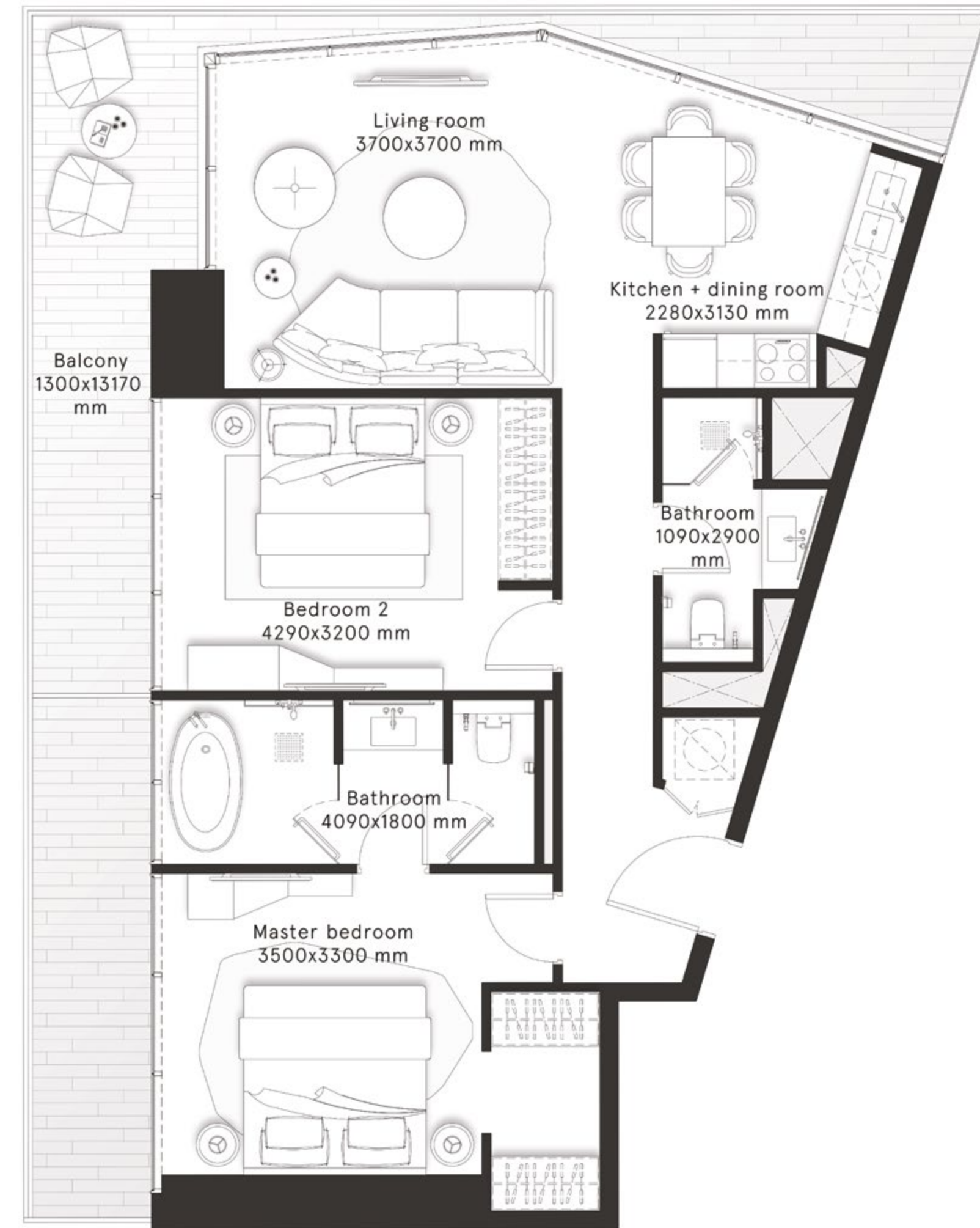

# W RESIDENCES DUBAI - DOWNTOWN

## 2 Bedrooms Type C

FLOOR  
21

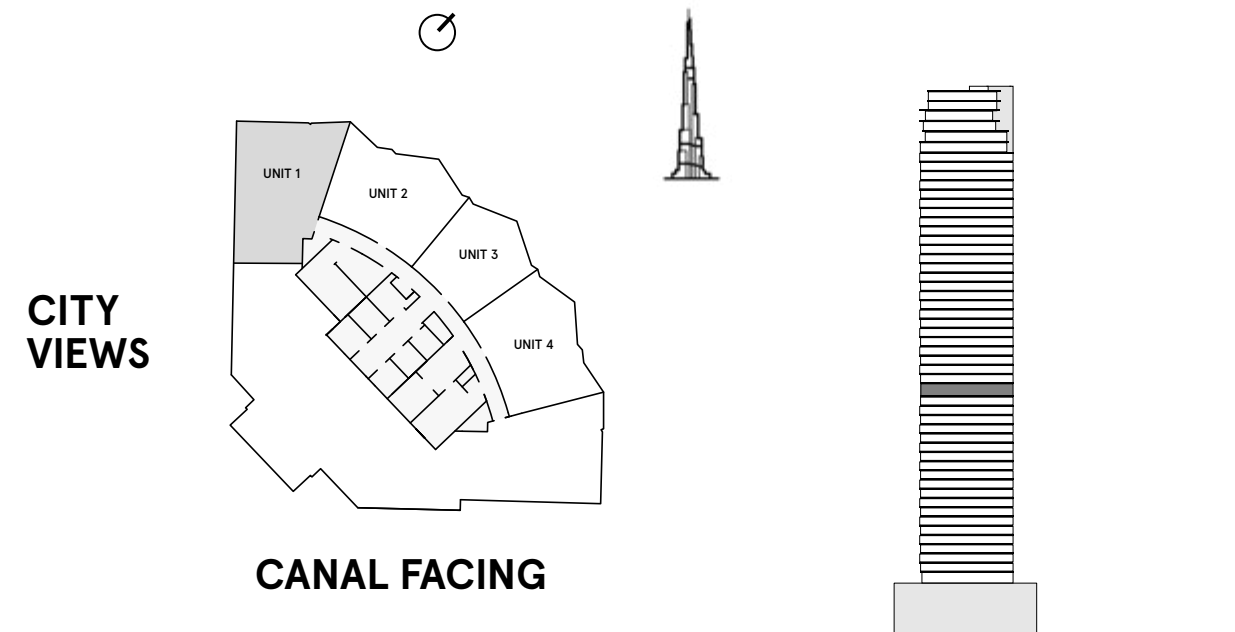

<b>INTERNAL AREA</b>	892.1 sq ft
<b>BALCONY AREA</b>	283.9 sq ft
<b>TOTAL AREA</b>	<b>1,176 sq ft</b>

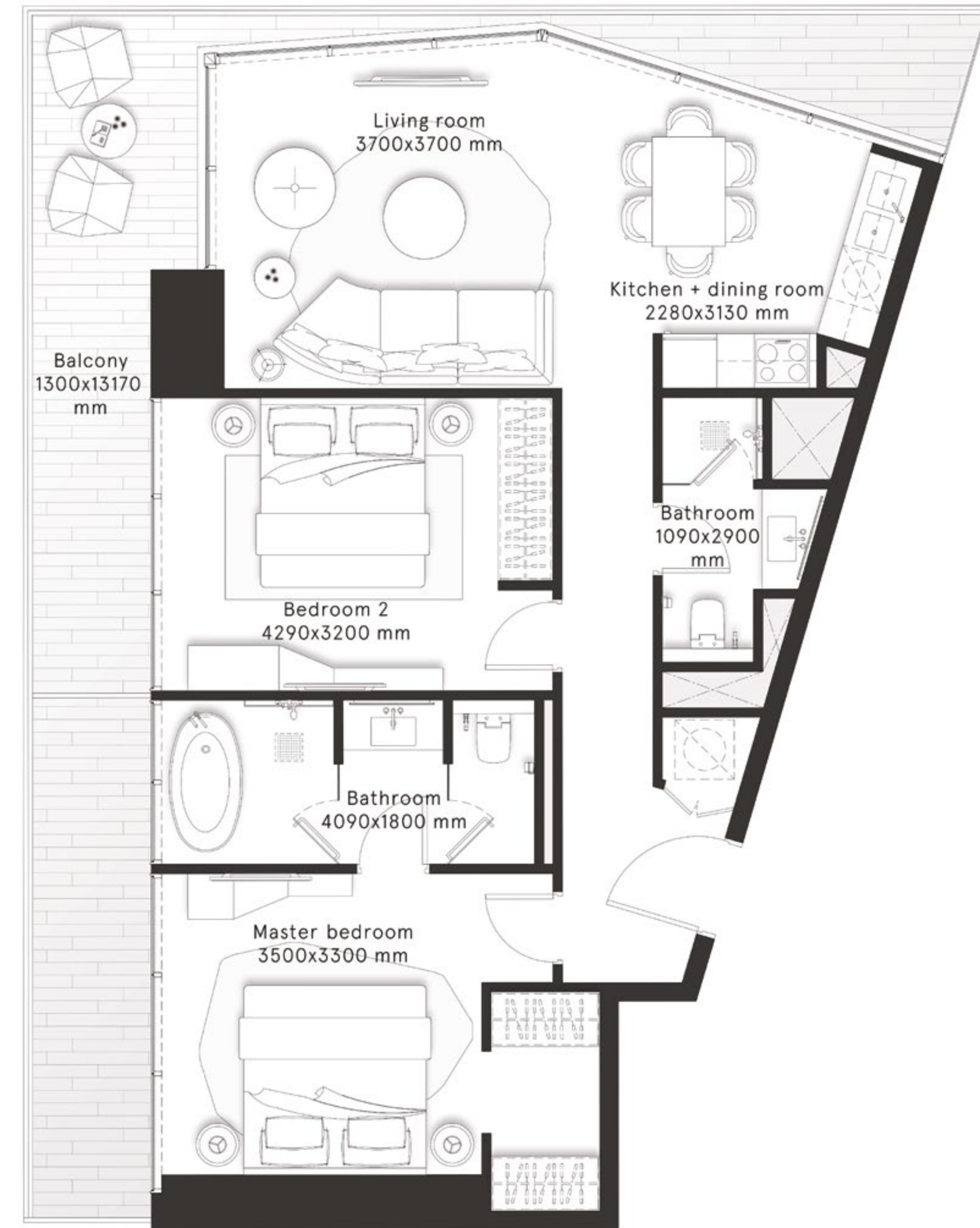

# W RESIDENCES DUBAI - DOWNTOWN

## 2 Bedrooms Type C1

FLOORS  
3,5,7,9,11,13,15,17,19

FLOORS  
23,25,27,29,31,33,35,37,39,  
41,43,45

CITY  
VIEWS

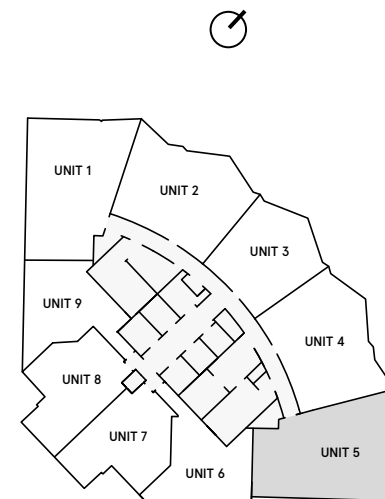

CANAL FACING

CITY  
VIEWS

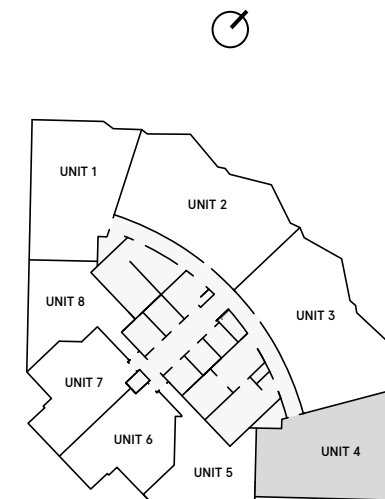

CANAL FACING

<b>INTERNAL AREA</b>	894 sq ft
<b>BALCONY AREA</b>	273.4 sq ft
<b>TOTAL AREA</b>	<b>1,167.4 sq ft</b>

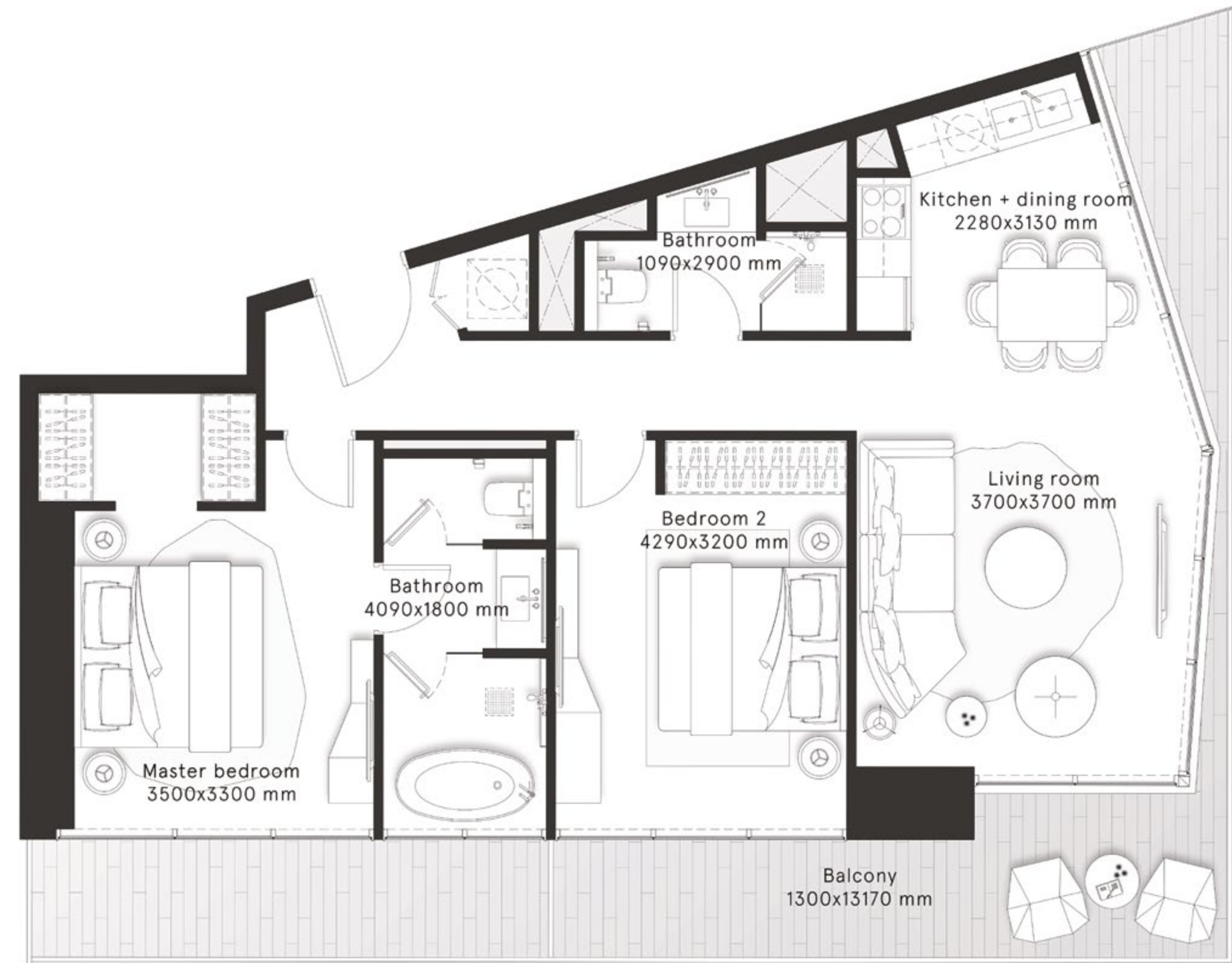

# W RESIDENCES DUBAI - DOWNTOWN

## 2 Bedrooms Type D

FLOORS  
3,5,7,9,11,13,15,17,19

CITY  
VIEWS

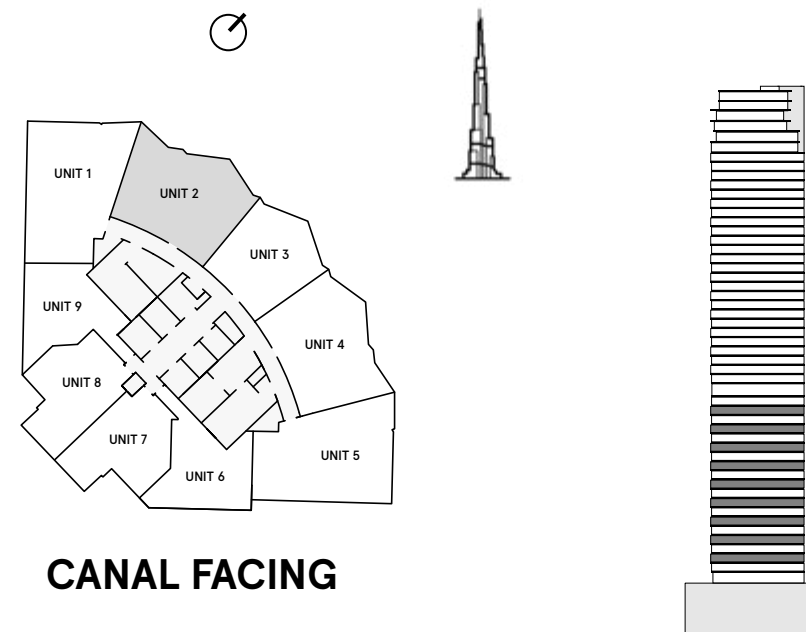

<b>INTERNAL AREA</b>	927 sq ft
<b>BALCONY AREA</b>	135.5 sq ft
<b>TOTAL AREA</b>	<b>1,062.5 sq ft</b>

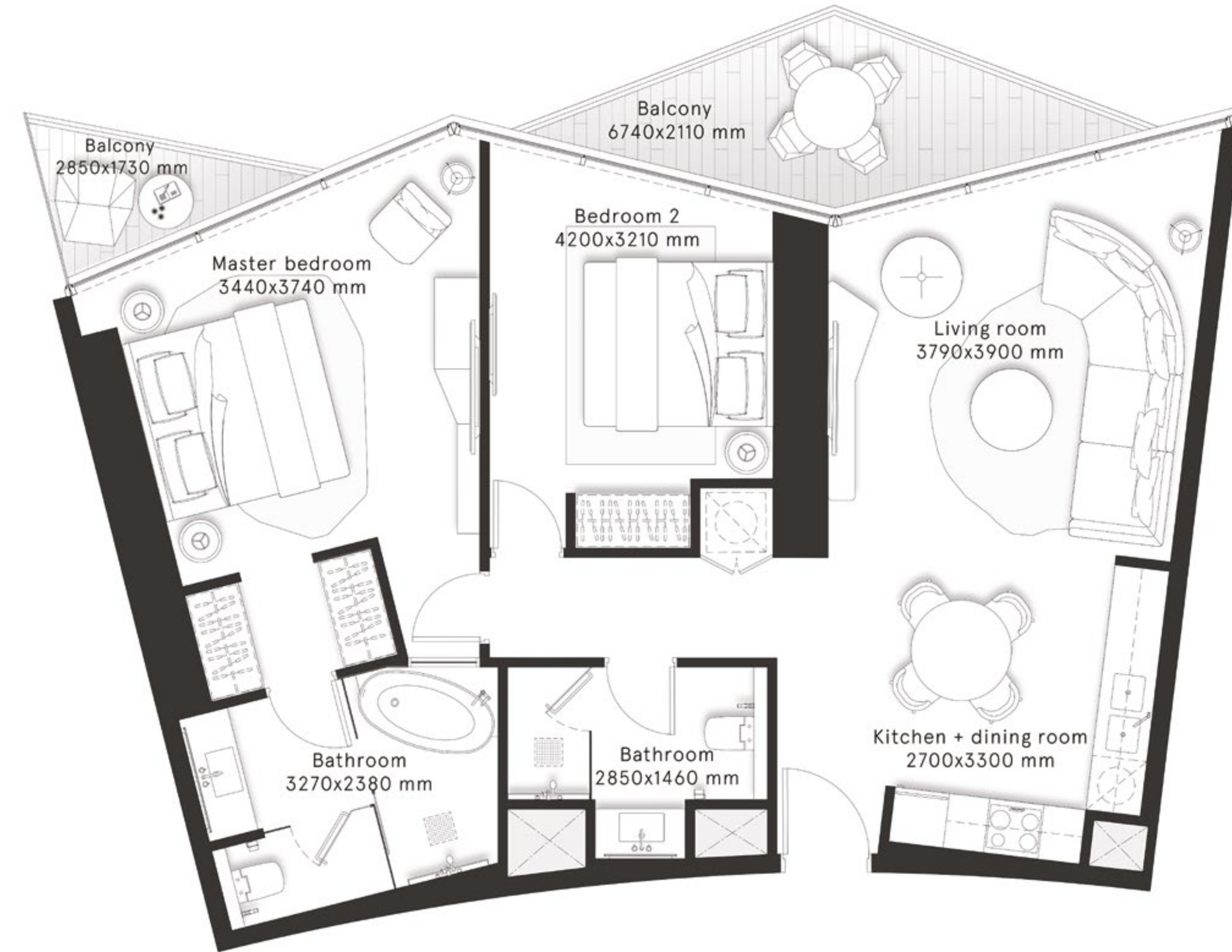



# W RESIDENCES DUBAI - DOWNTOWN

## 2 Bedrooms Type D

FLOOR  
21

CITY  
VIEWS

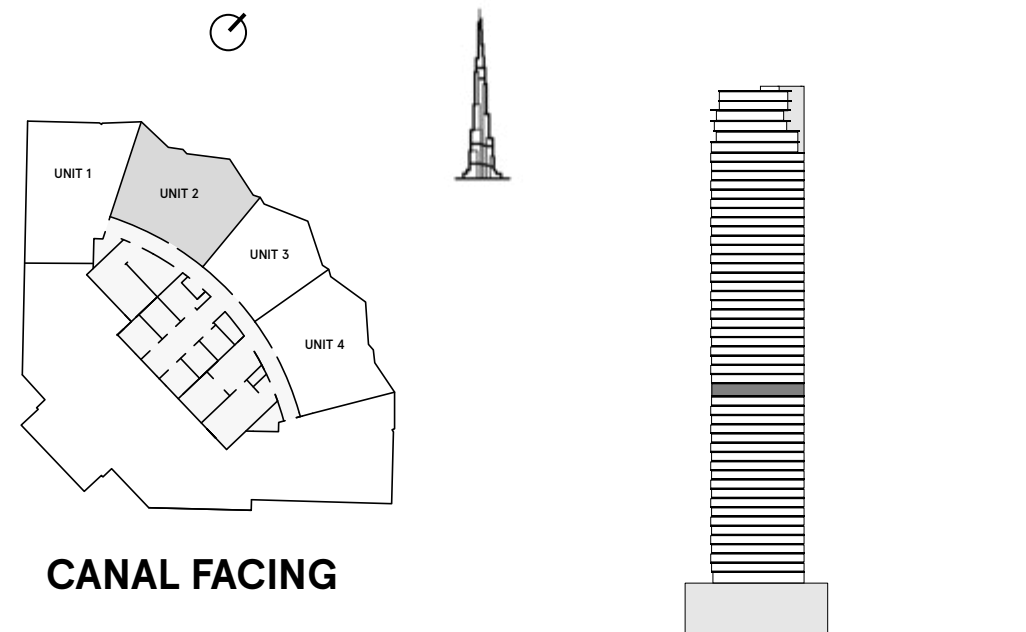

<b>INTERNAL AREA</b>	927 sq ft
<b>BALCONY AREA</b>	135.5 sq ft
<b>TOTAL AREA</b>	<b>1,062.5 sq ft</b>

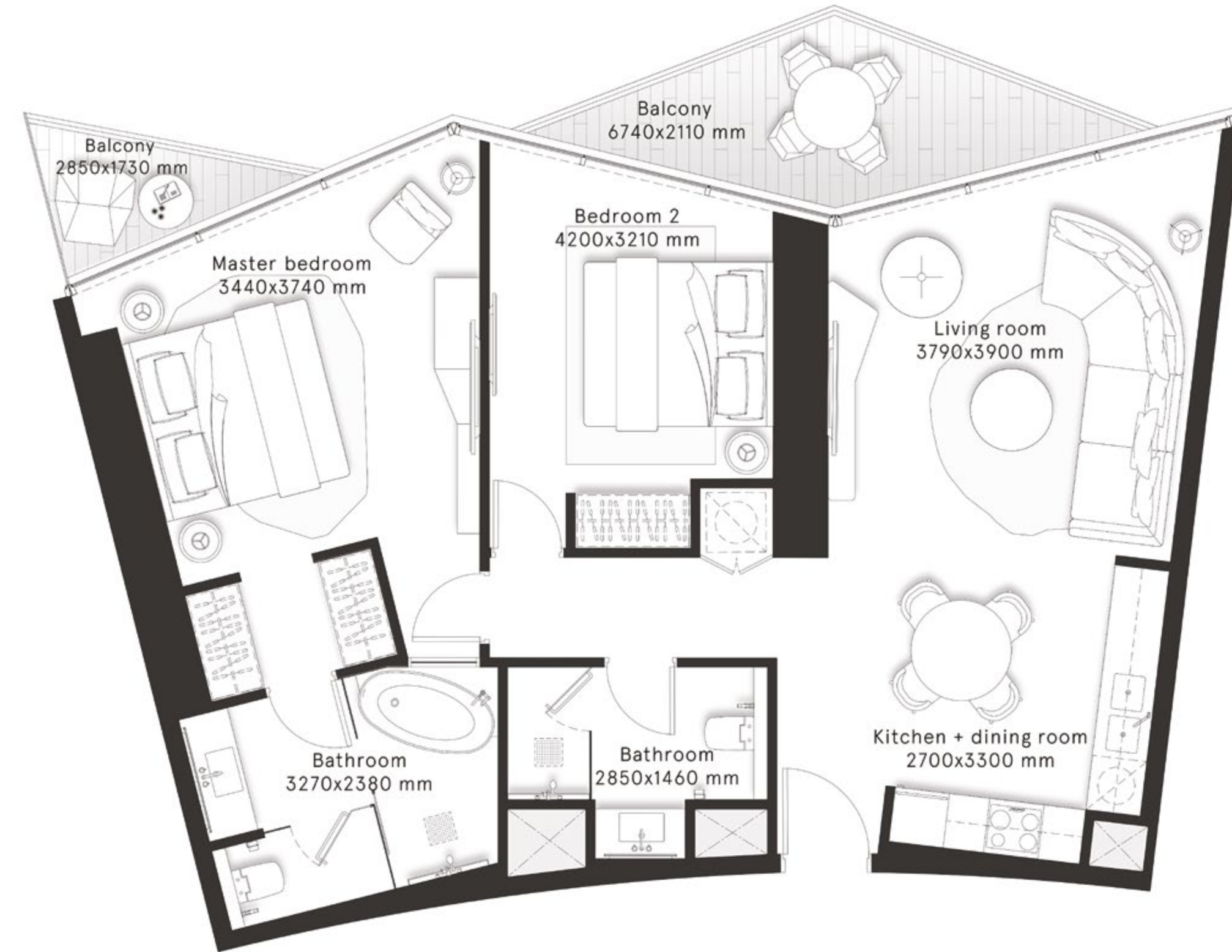

# W RESIDENCES DUBAI - DOWNTOWN

## 2 Bedrooms Type D1

FLOORS  
3,5,7,9,11,13,15,17,19

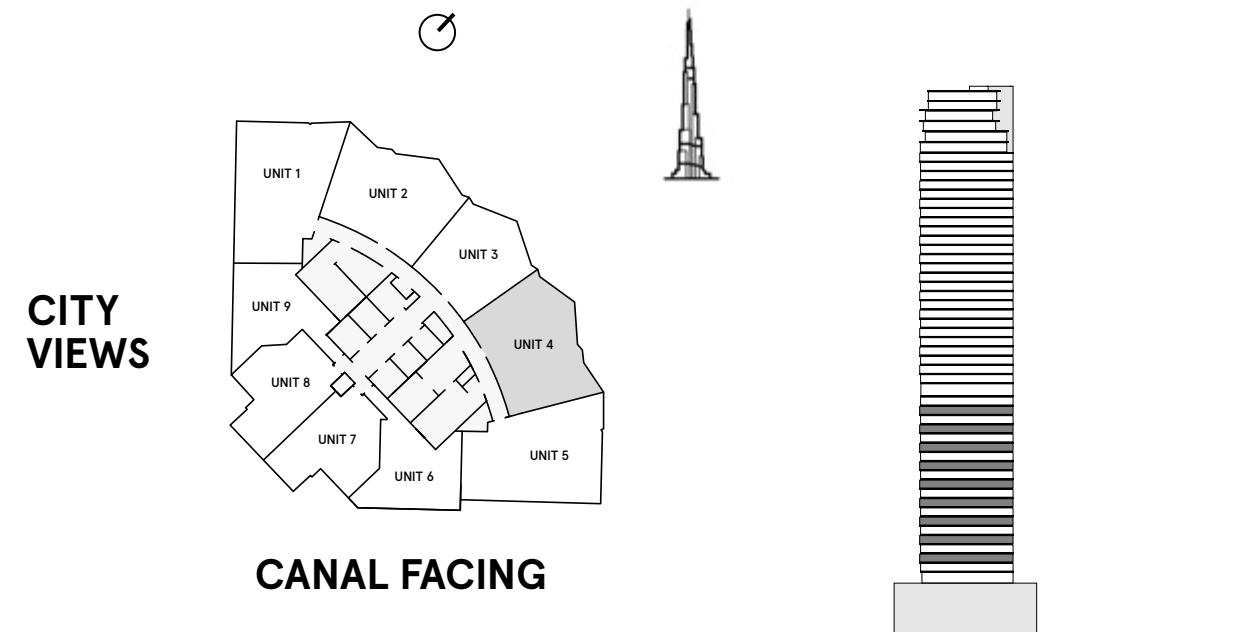

<b>INTERNAL AREA</b>	933.7 sq ft
<b>BALCONY AREA</b>	128.3 sq ft
<b>TOTAL AREA</b>	<b>1,062 sq ft</b>

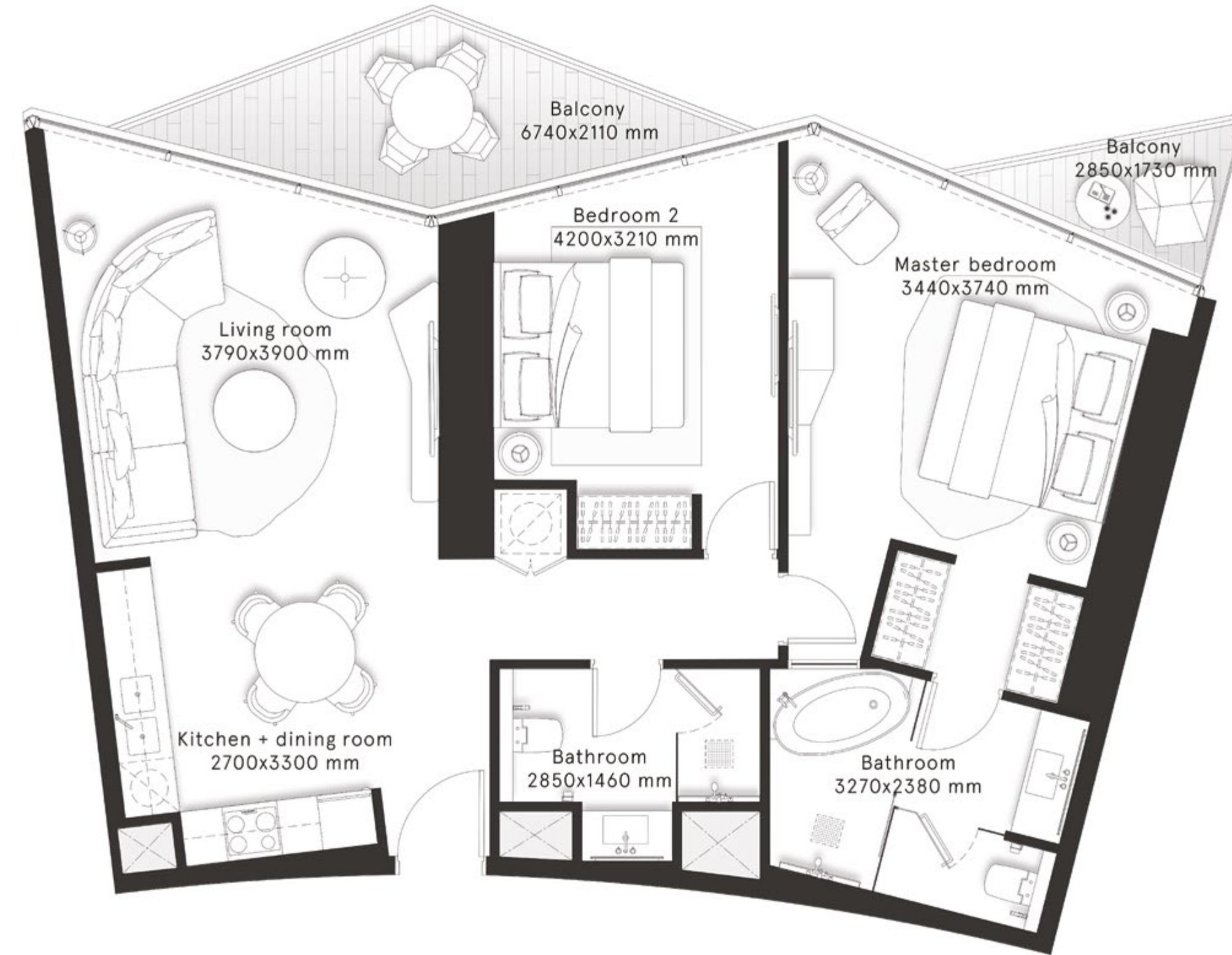

# W RESIDENCES DUBAI - DOWNTOWN

## 2 Bedrooms Type D1

FLOOR  
21

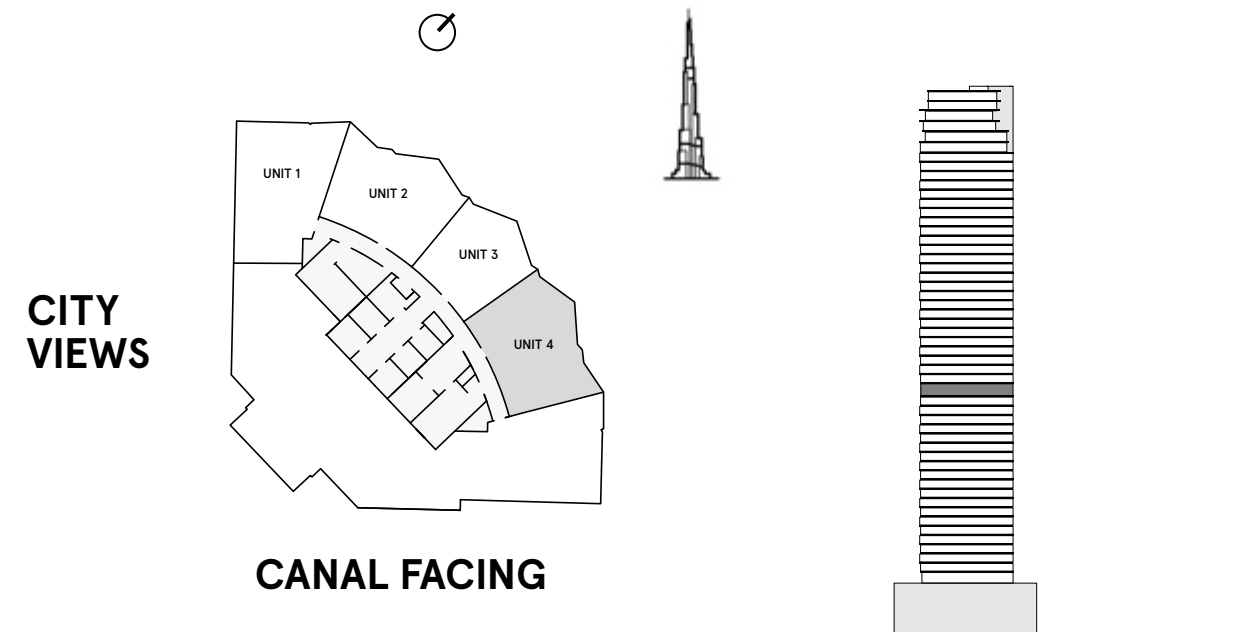

<b>INTERNAL AREA</b>	933.7 sq ft
<b>BALCONY AREA</b>	128.3 sq ft
<b>TOTAL AREA</b>	<b>1,062 sq ft</b>

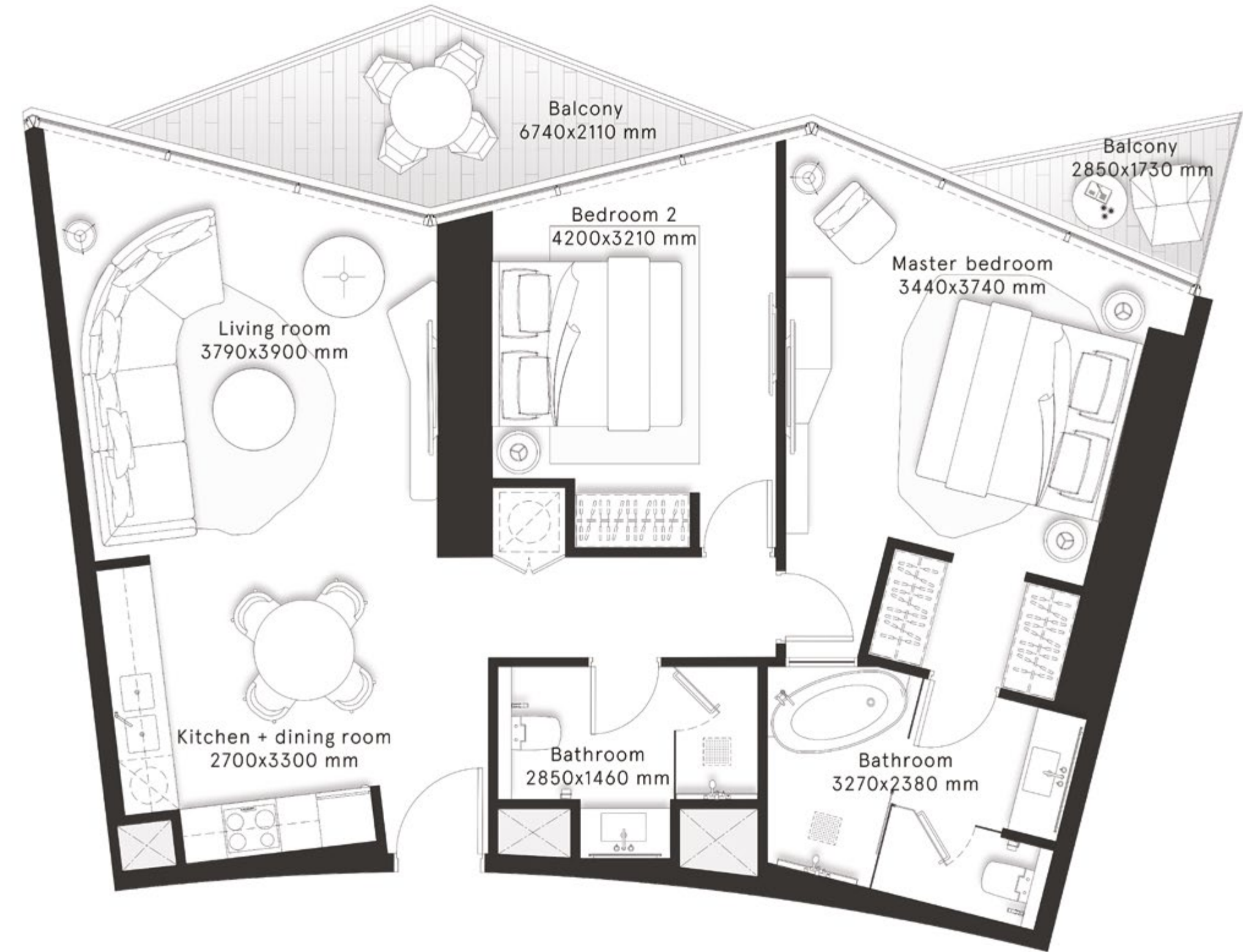

# W RESIDENCES DUBAI - DOWNTOWN

## 3 Bedrooms Type A

FLOORS  
22,24,26,28,30,32,34,  
36,38,40,42,44

CITY  
VIEWS

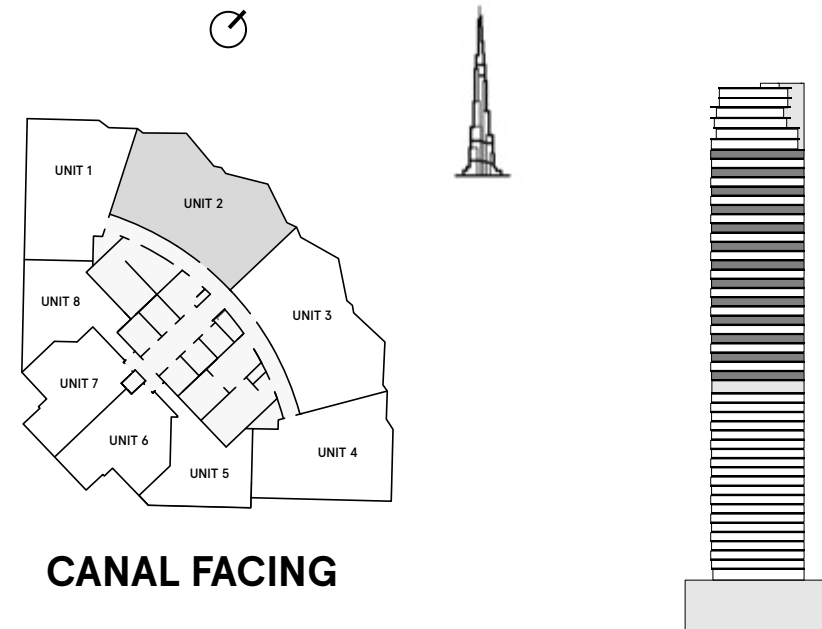

<b>INTERNAL AREA</b>	1,268.5 sq ft
<b>BALCONY AREA</b>	204.3 sq ft
<b>TOTAL AREA</b>	<b>1,472.8 sq ft</b>

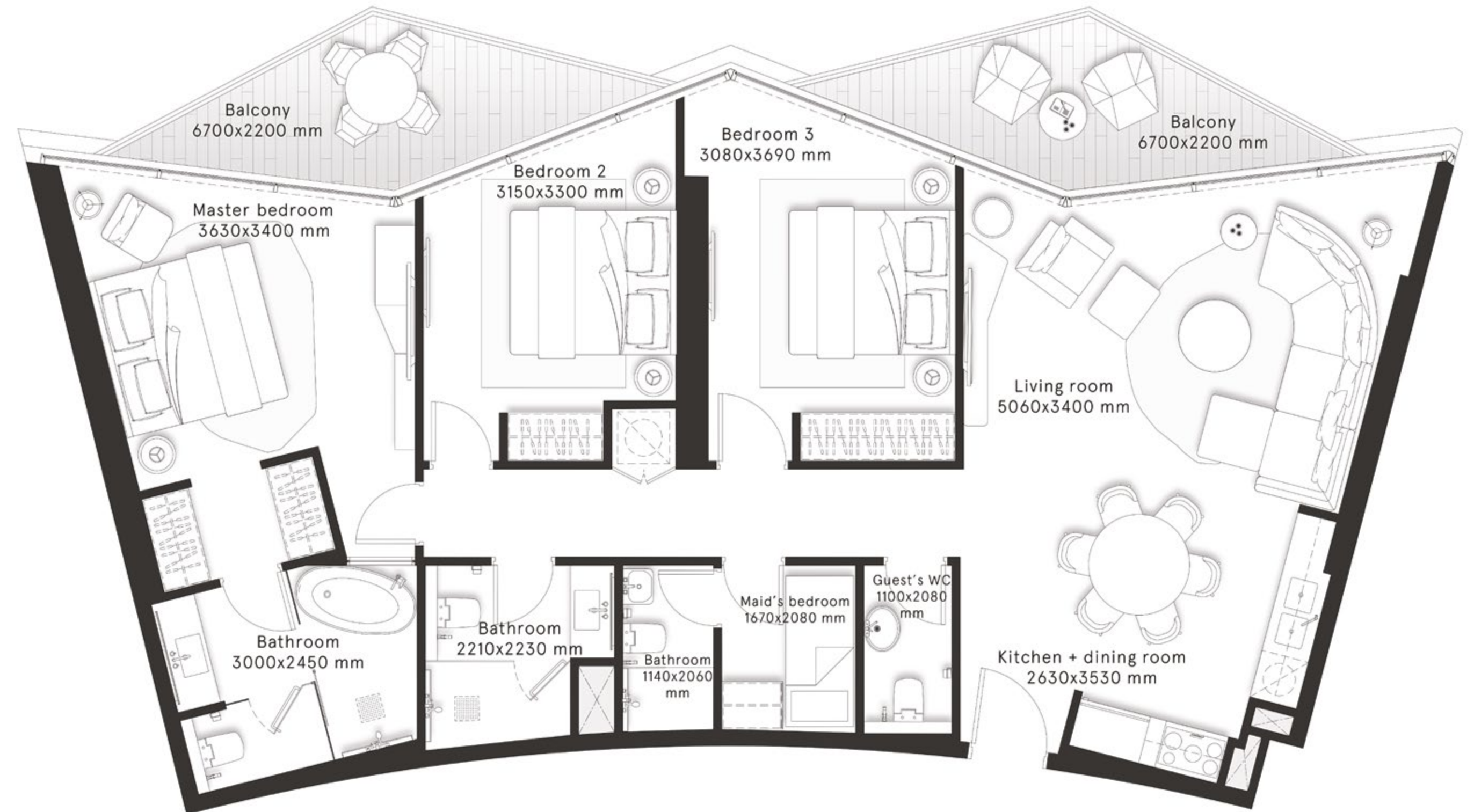

# W RESIDENCES DUBAI - DOWNTOWN

## 3 Bedrooms Type A1

FLOORS  
22,24,26,28,30,32,34,  
36,38,40,42,44

CITY  
VIEWS

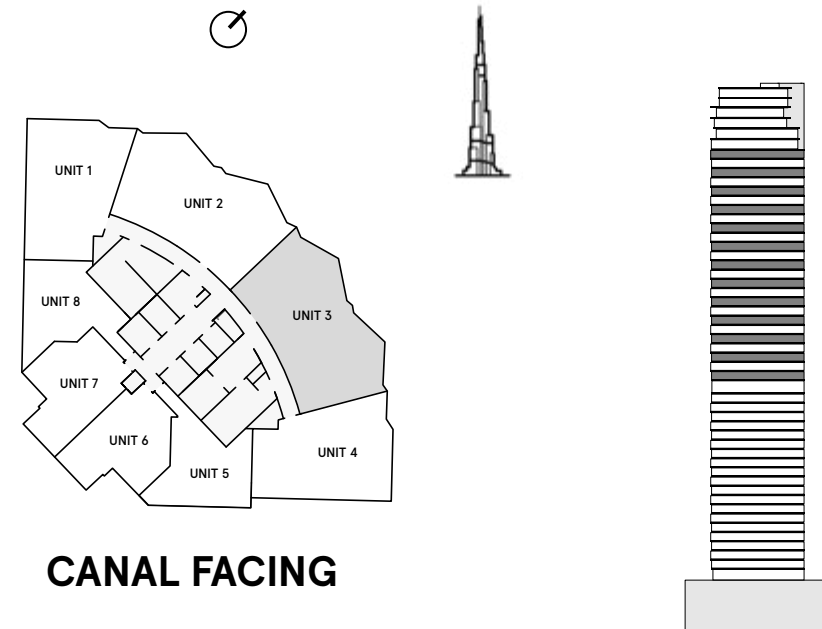

<b>INTERNAL AREA</b>	1,266.9 sq ft
<b>BALCONY AREA</b>	204.3 sq ft
<b>TOTAL AREA</b>	<b>1,471.2 sq ft</b>

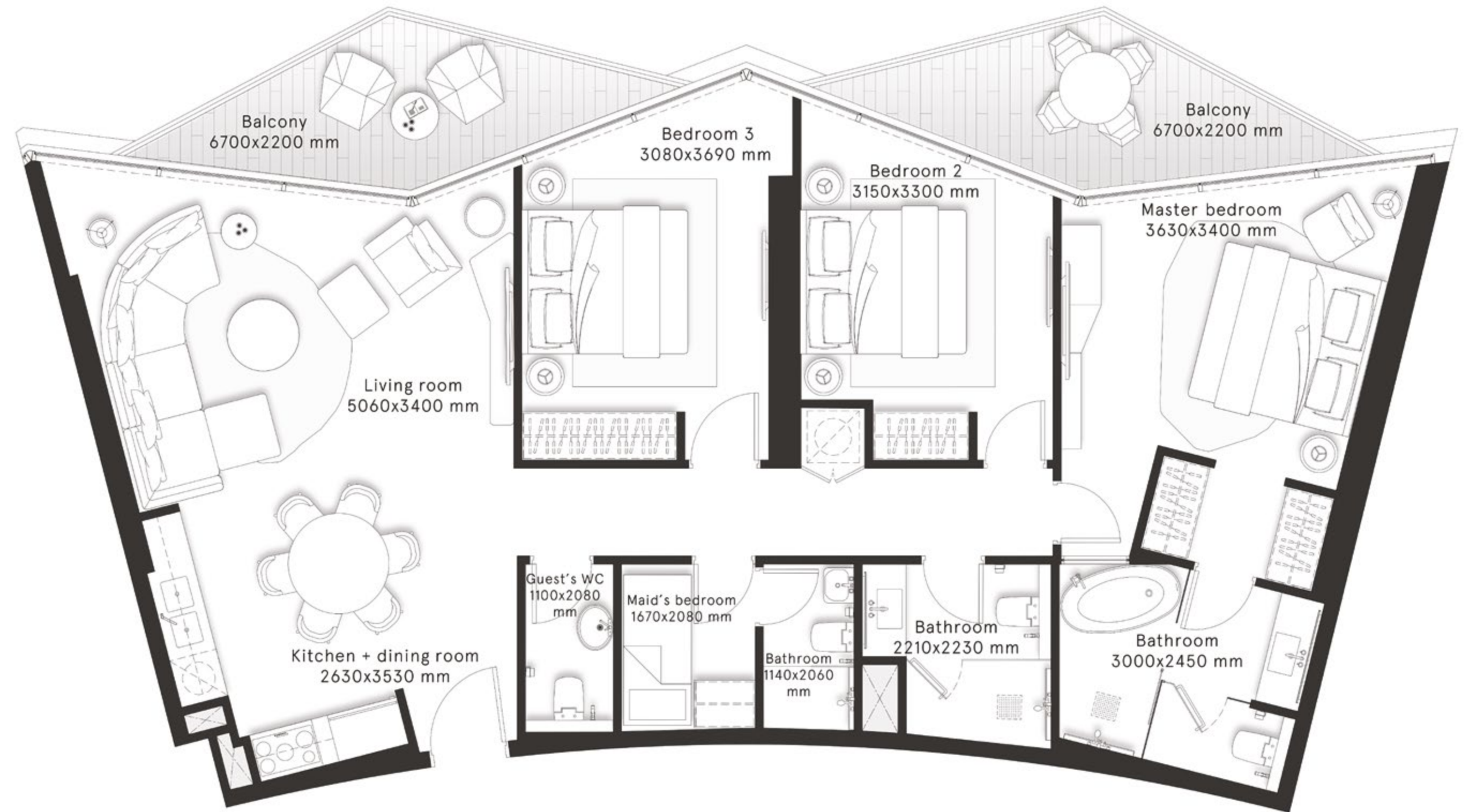



DUBAI  
DOWNTOWN  
THE RESIDENCES

DARGLOBAL

# W RESIDENCES DUBAI - DOWNTOWN

## 3 Bedrooms Type B

### FLOORS

23,25,27,29,31,33,  
35,37,39,41,43,45

CITY  
VIEWS

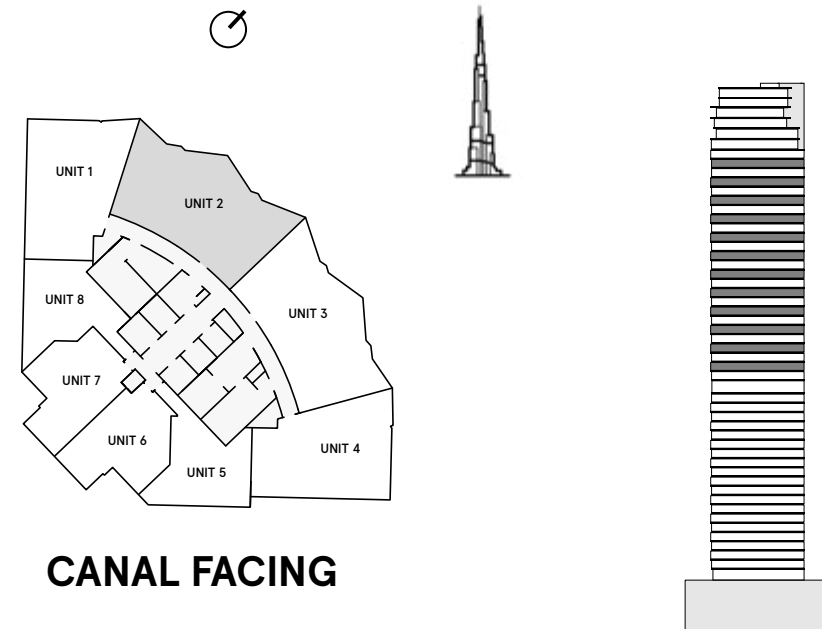

INTERNAL AREA	1,268 sq ft
BALCONY AREA	195 sq ft
<b>TOTAL AREA</b>	<b>1,463 sq ft</b>

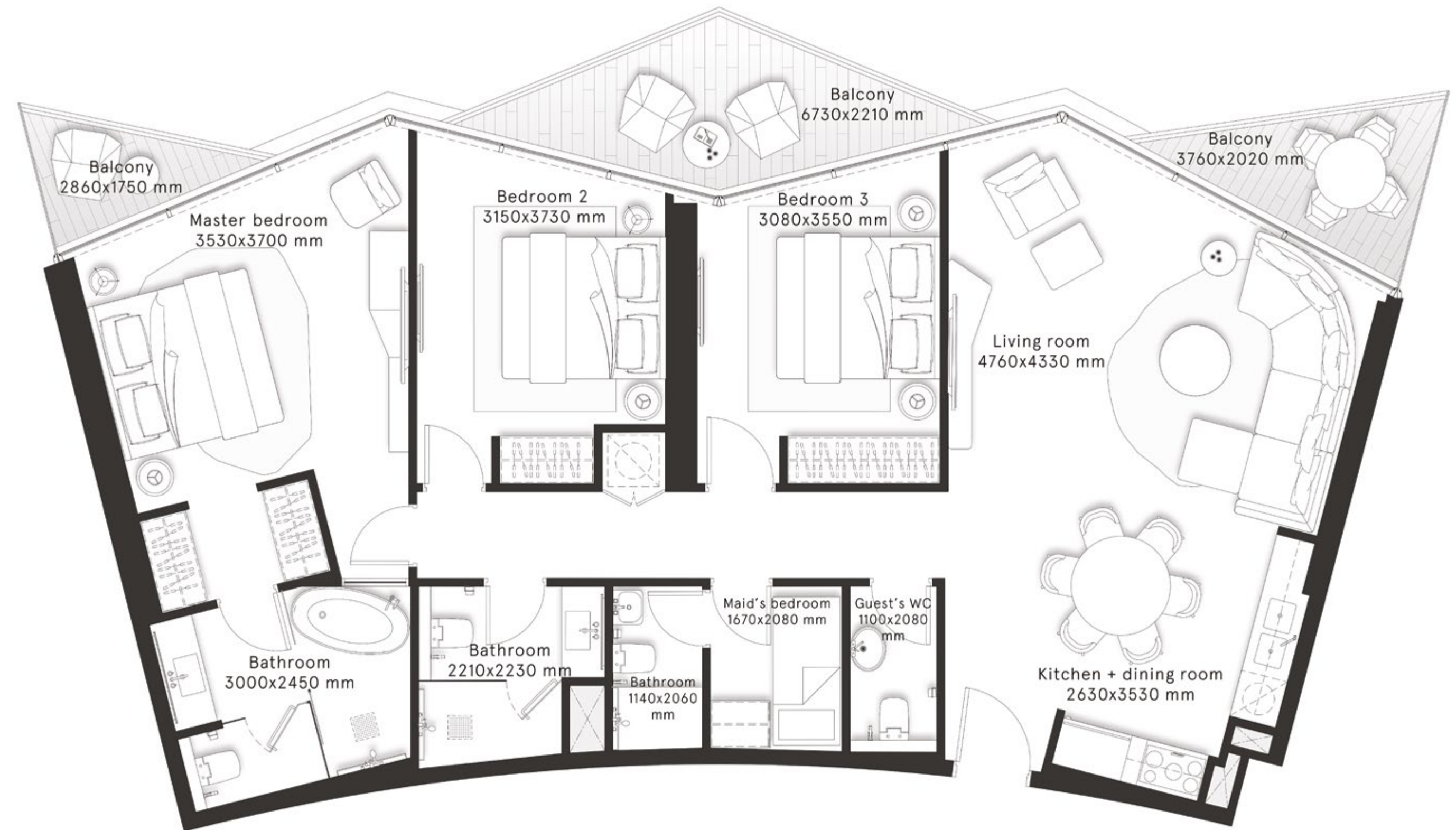

# W RESIDENCES DUBAI - DOWNTOWN

## 3 Bedrooms Type B1

FLOORS  
23,25,27,29,31,33,  
35,37,39,41,43,45

CITY  
VIEWS

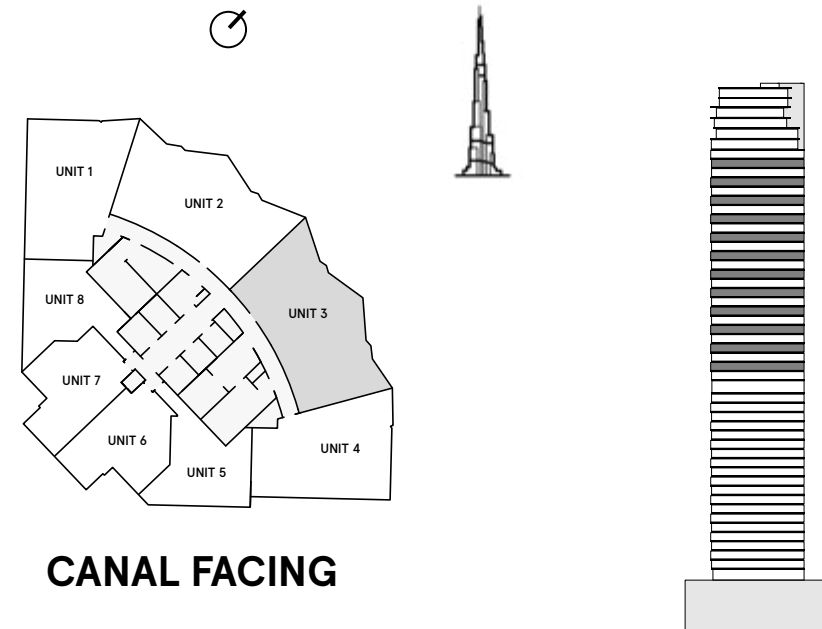

<b>INTERNAL AREA</b>	1,271.2 sq ft
<b>BALCONY AREA</b>	187.8 sq ft
<b>TOTAL AREA</b>	<b>1,459 sq ft</b>

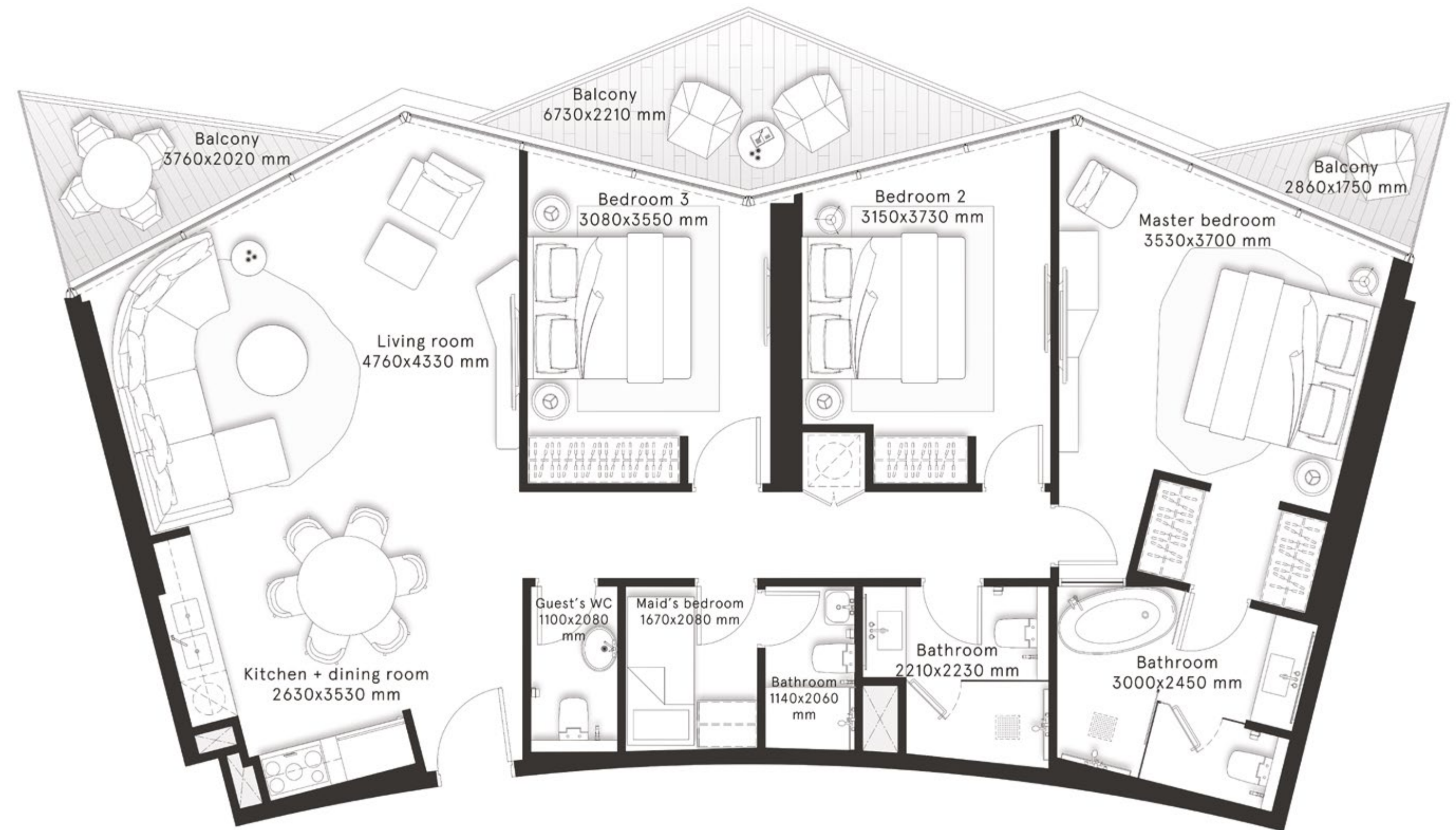

# W RESIDENCES DUBAI - DOWNTOWN

**4 Bedrooms  
Type B**

FLOORS  
46

CITY  
VIEWS

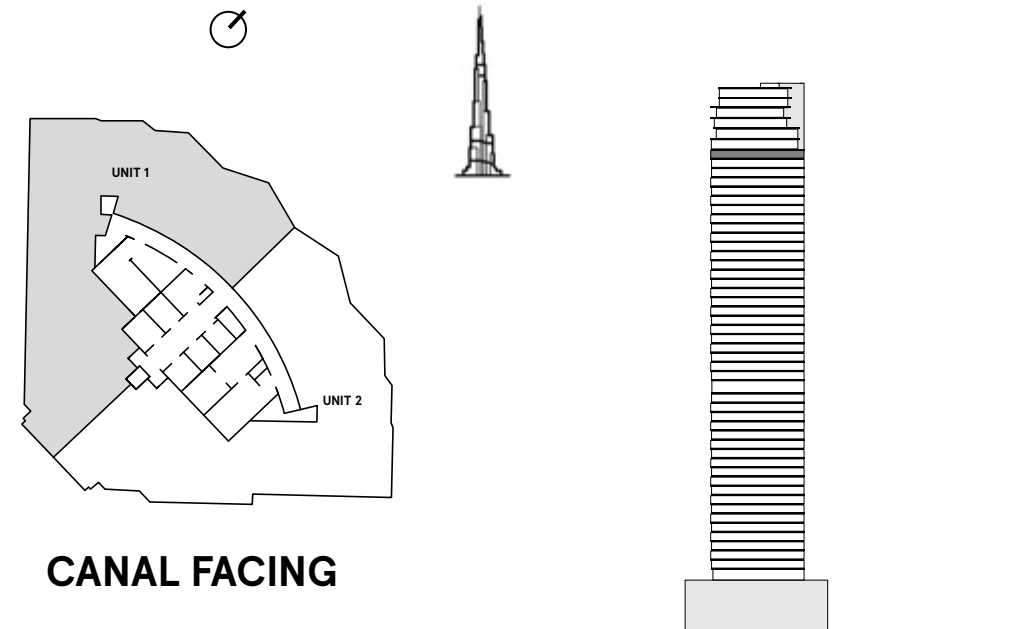



# W RESIDENCES DUBAI - DOWNTOWN

**4 Bedrooms  
Type B1**

FLOORS  
46

CITY  
VIEWS

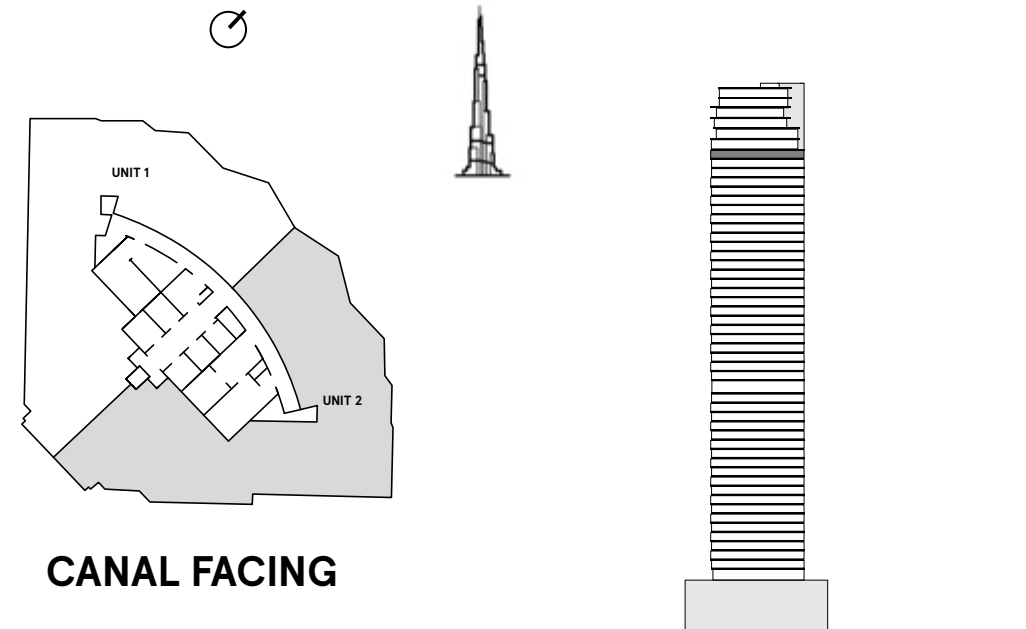

# W RESIDENCES DUBAI - DOWNTOWN

## 3 Bedrooms Type C

FLOOR  
49

CITY  
VIEWS

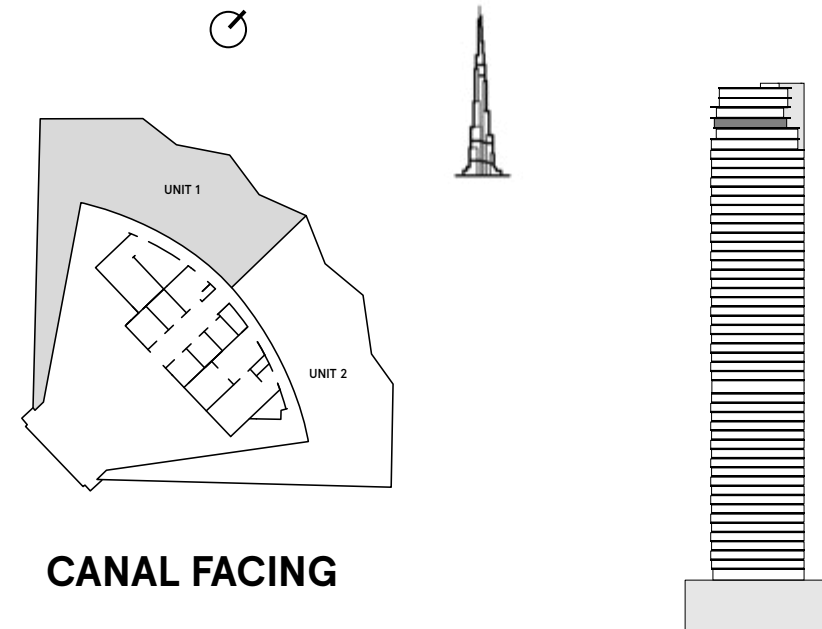

<b>INTERNAL AREA</b>	1,288.6 sq ft
<b>BALCONY AREA</b>	1,414.1 sq ft
<b>TOTAL AREA</b>	<b>2,702.8 sq ft</b>



# W RESIDENCES DUBAI - DOWNTOWN

**3 Bedrooms  
Type C1**

FLOOR  
49

CITY  
VIEWS

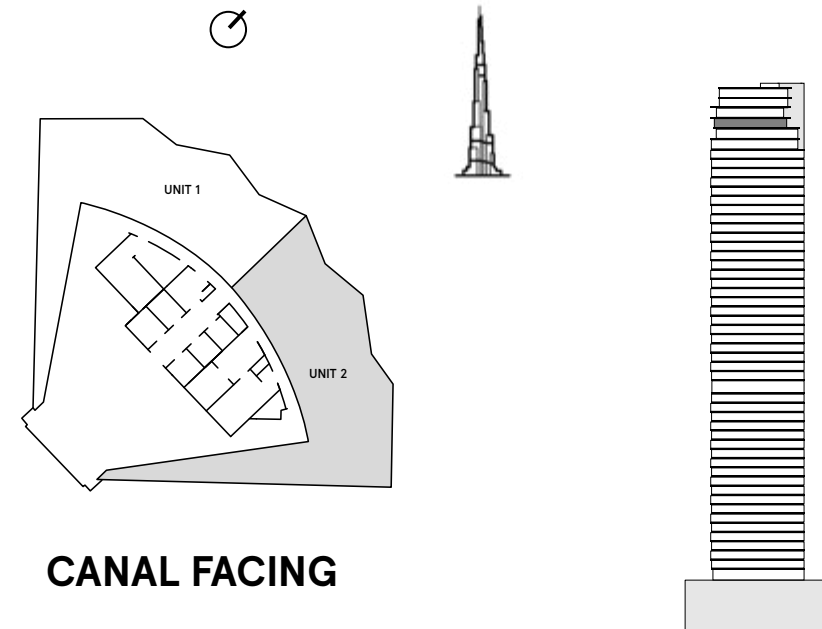

<b>INTERNAL AREA</b>	1,295.7 sq ft
<b>BALCONY AREA</b>	1,398.7 sq ft
<b>TOTAL AREA</b>	<b>2,694.5 sq ft</b>

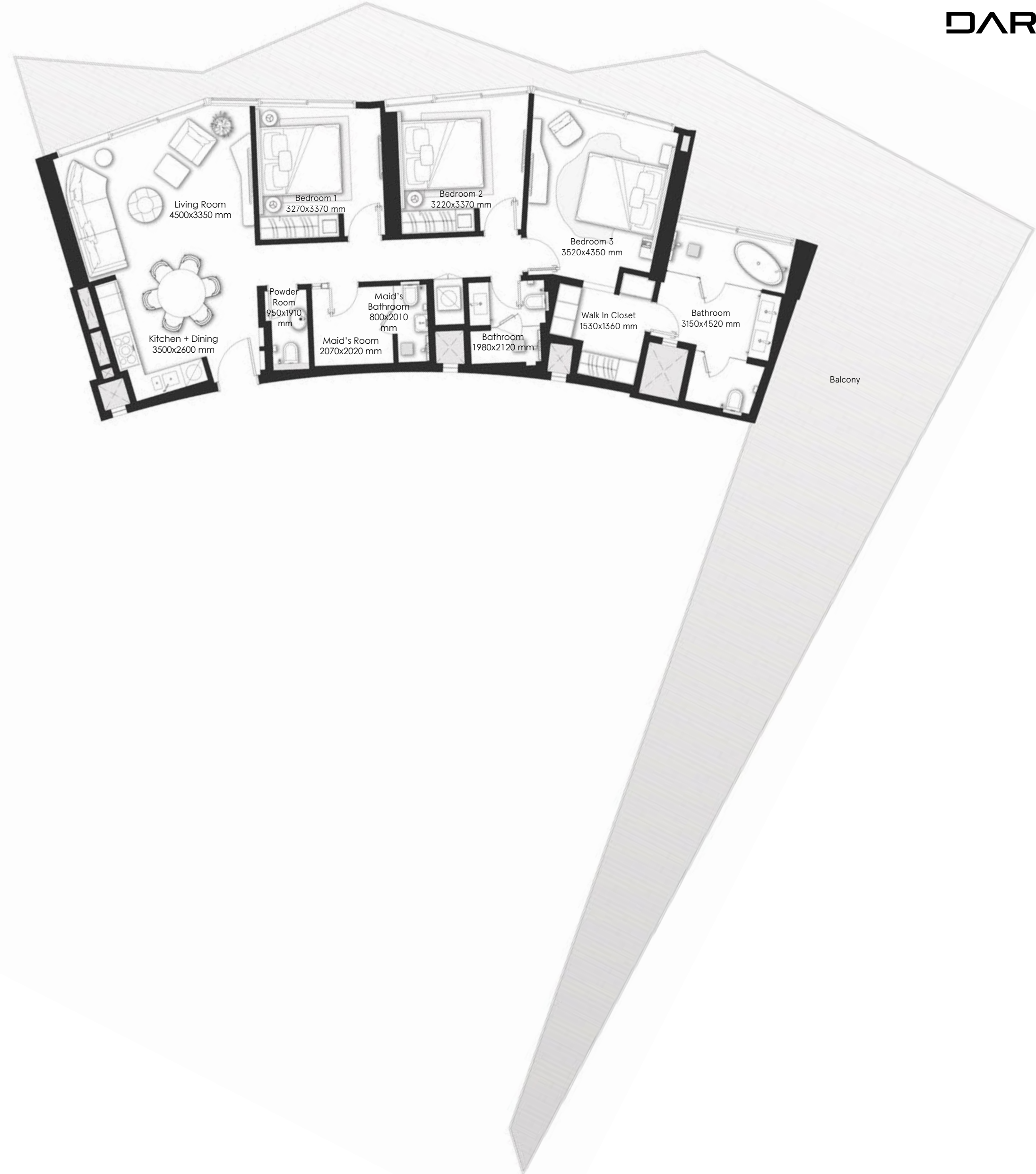

# W RESIDENCES DUBAI - DOWNTOWN

**3 Bedrooms  
Type D**

FLOOR  
50

CITY  
VIEWS

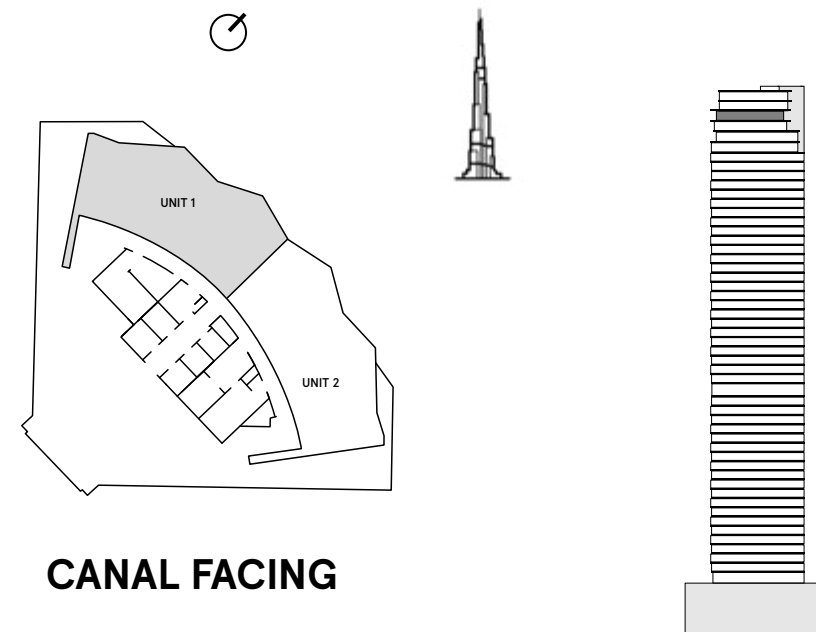

CANAL FACING

<b>INTERNAL AREA</b>	1,288.6 sq ft
<b>BALCONY AREA</b>	559.2 sq ft
<b>TOTAL AREA</b>	<b>1,847.9 sq ft</b>



# W RESIDENCES DUBAI - DOWNTOWN

**3 Bedrooms  
Type D1**

FLOOR  
50

CITY  
VIEWS

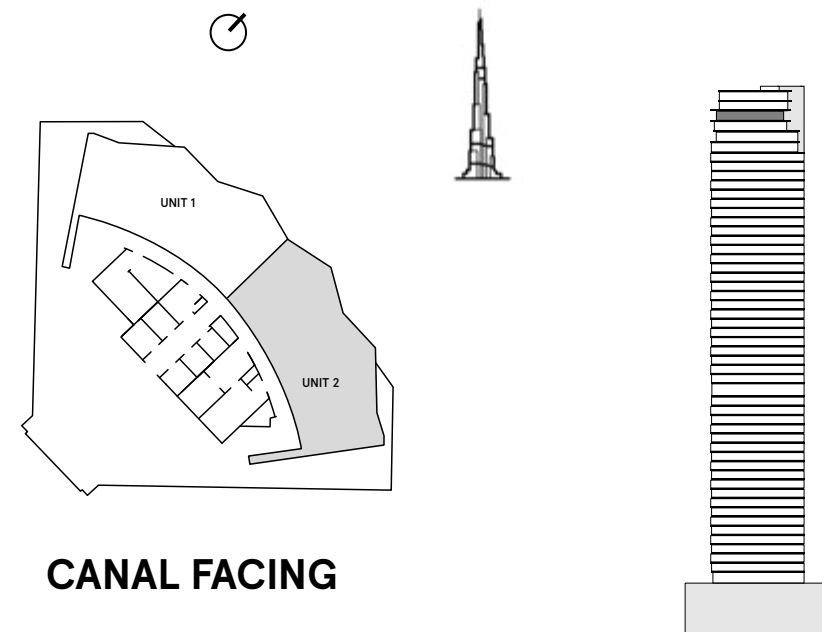

<b>INTERNAL AREA</b>	1,297.4 sq ft
<b>BALCONY AREA</b>	560.5 sq ft
<b>TOTAL AREA</b>	<b>1,858 sq ft</b>

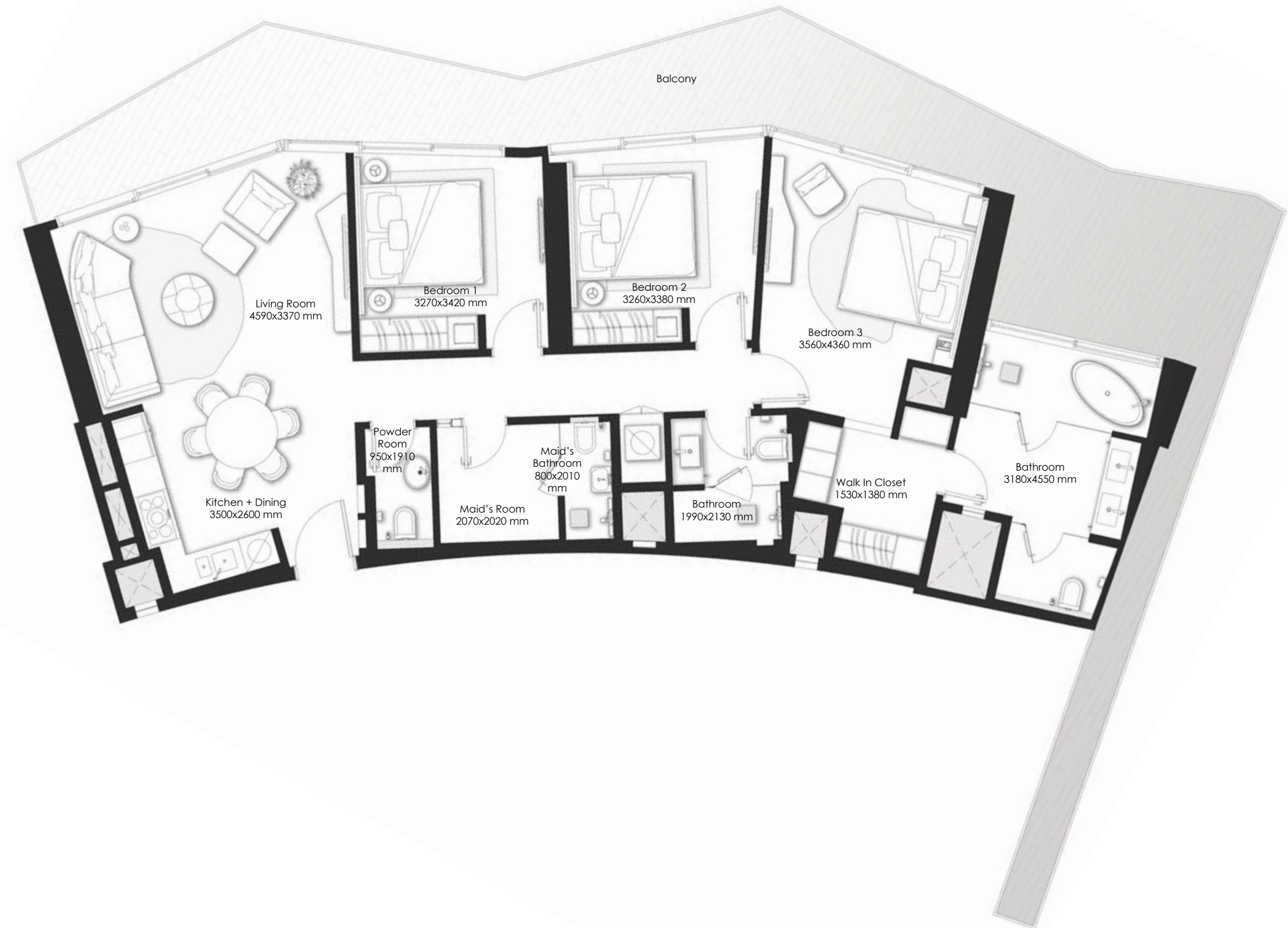

# W RESIDENCES DUBAI - DOWNTOWN

## 3 Bedrooms Type E

FLOOR  
51 (LOWER LEVEL)

FLOOR  
52 (UPPER LEVEL)

CITY  
VIEWS

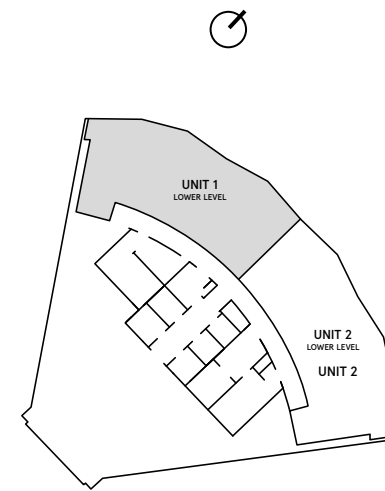

CANAL FACING

CITY  
VIEWS

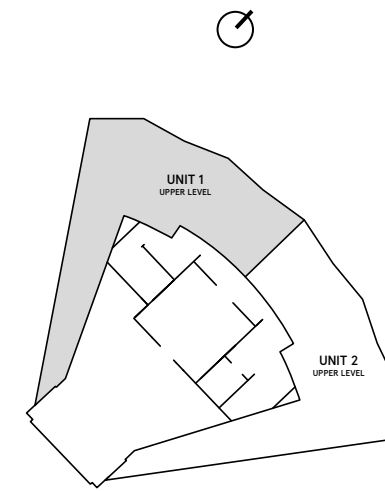

CANAL FACING

<b>INTERNAL AREA</b>	1,748.2 sq ft
<b>BALCONY AREA</b>	2,063.5 sq ft
<b>TOTAL AREA</b>	<b>3,811.8 sq ft</b>

Balcony

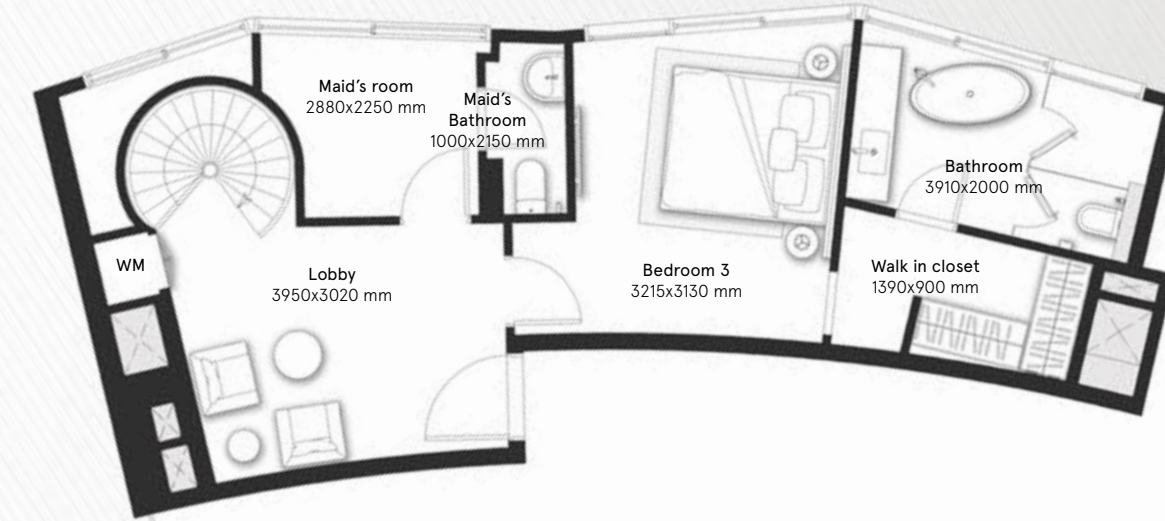

UPPER LEVEL

Balcony

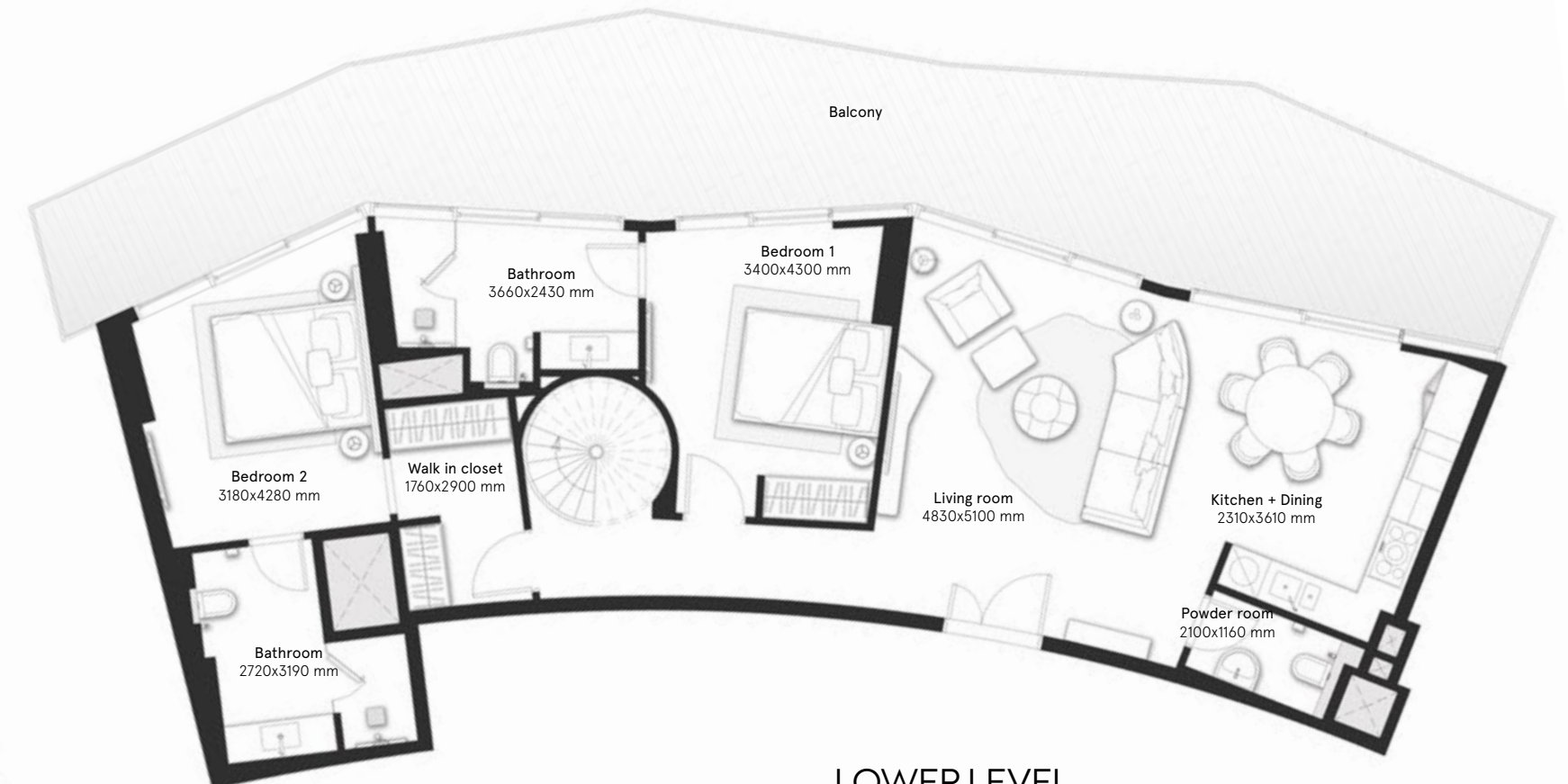

LOWER LEVEL



DUBAI  
DOWNTOWN  
THE RESIDENCES

DARGLOBAL

# W RESIDENCES DUBAI - DOWNTOWN

**3 Bedrooms  
Type E1**

FLOOR  
51 (LOWER LEVEL)

FLOOR  
52 (UPPER LEVEL)

CITY  
VIEWS

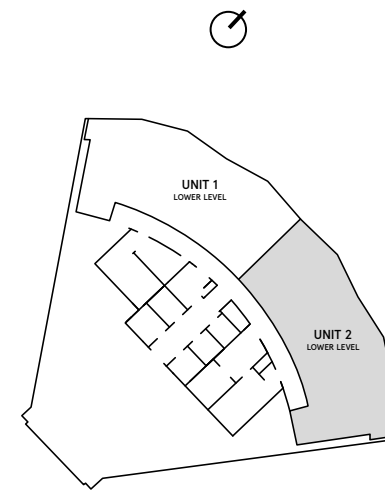

CANAL FACING

CITY  
VIEWS

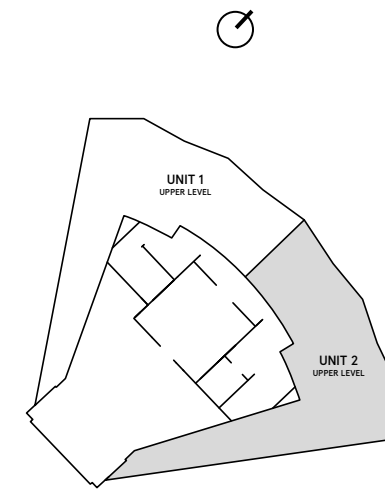

CANAL FACING

<b>INTERNAL AREA</b>	1,749.1 sq ft
<b>BALCONY AREA</b>	2,067.6 sq ft
<b>TOTAL AREA</b>	<b>3,816.7 sq ft</b>

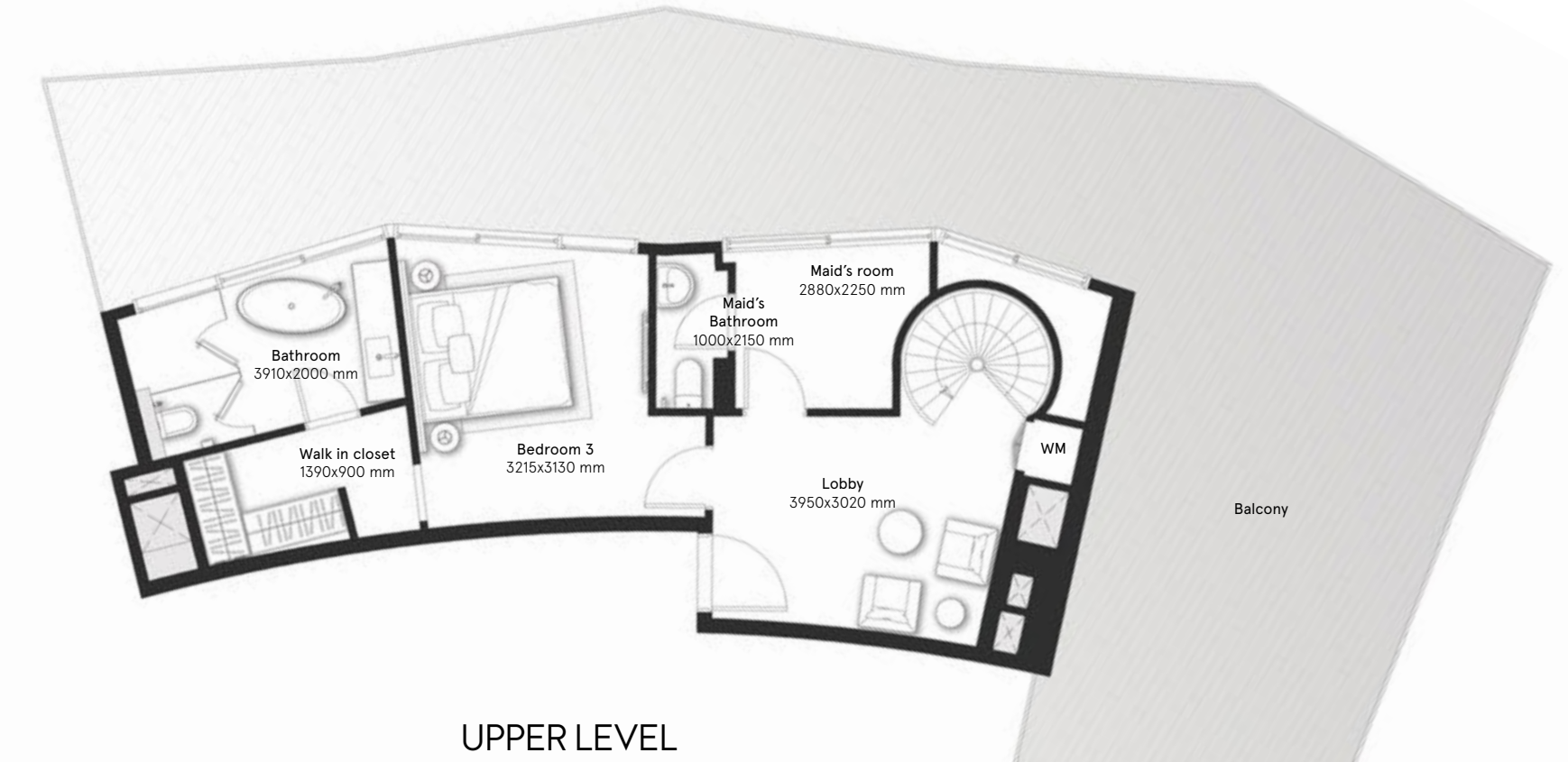



DARGLOBAL



# DARGLOBAL

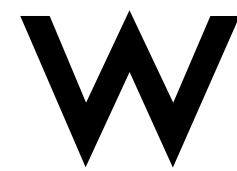

DUBAI

DOWNTOWN

THE RESIDENCES

W Residences Dubai – Downtown are not owned, developed or sold by Marriott International, Inc. or its affiliates (“Marriott”).  
Dar Al Arkan Properties LLC and Uranus General Contracting Company use W marks under a license from Marriott, which has  
not confirmed the accuracy of any of the statements or representations made herein.