

MANGROVE

CREEK BEACH

FLOOR PLANS - BUILDING 2

EMAAR

MANGROVE

CREEK BEACH

BUILDING - 2

1 BEDROOM

LEVEL 1 UNIT 101

APARTMENT AREA	548.53 SQ.FT.	50.96 SQ.M.
BALCONY AREA	66.09 SQ.FT.	6.14 SQ.M.
TOTAL AREA	614.62 SQ.FT.	57.10 SQ.M.

CANAL

PARK

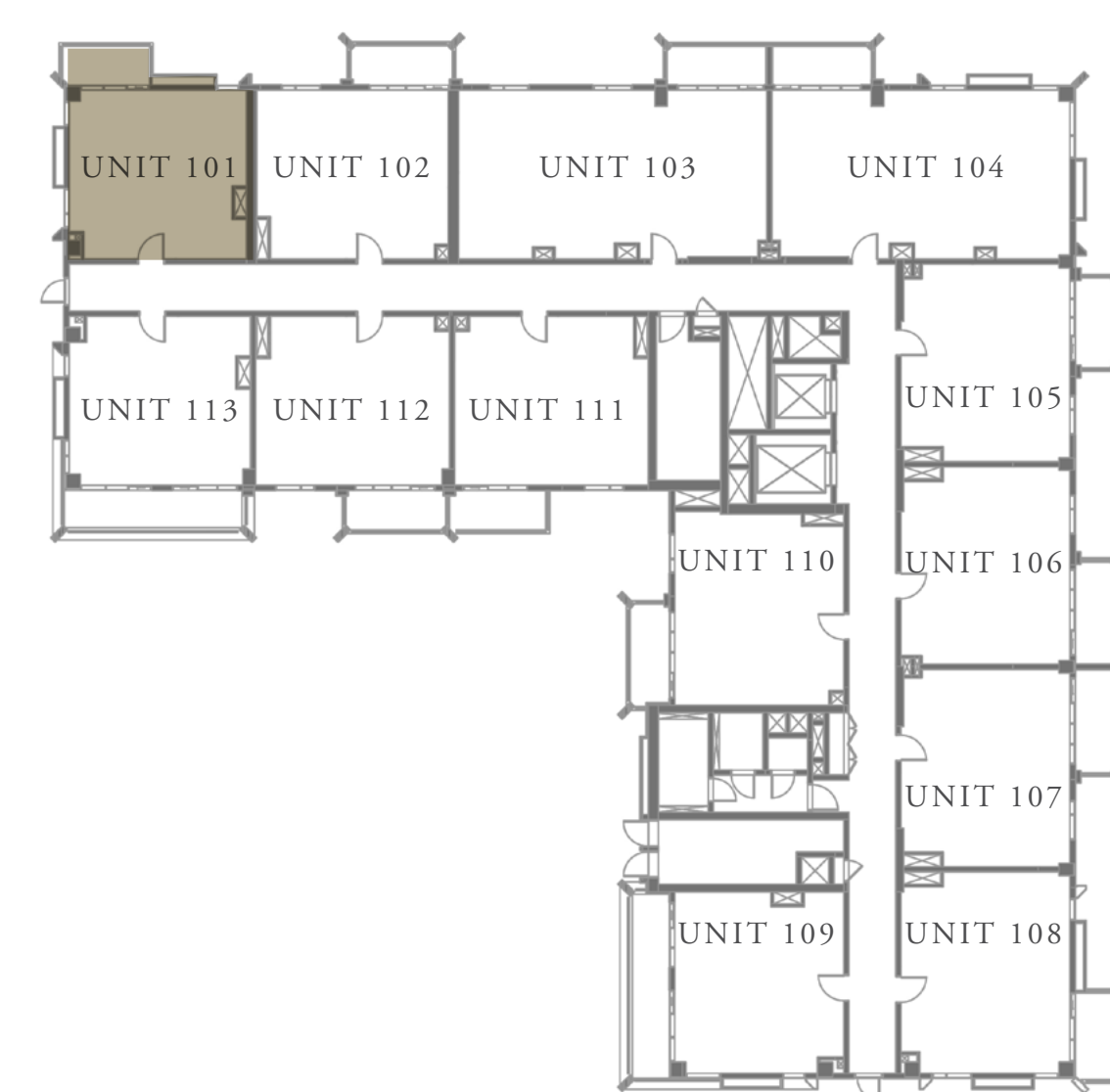

KEY PLAN

08
07
06
05
04
03
02
01
M
G

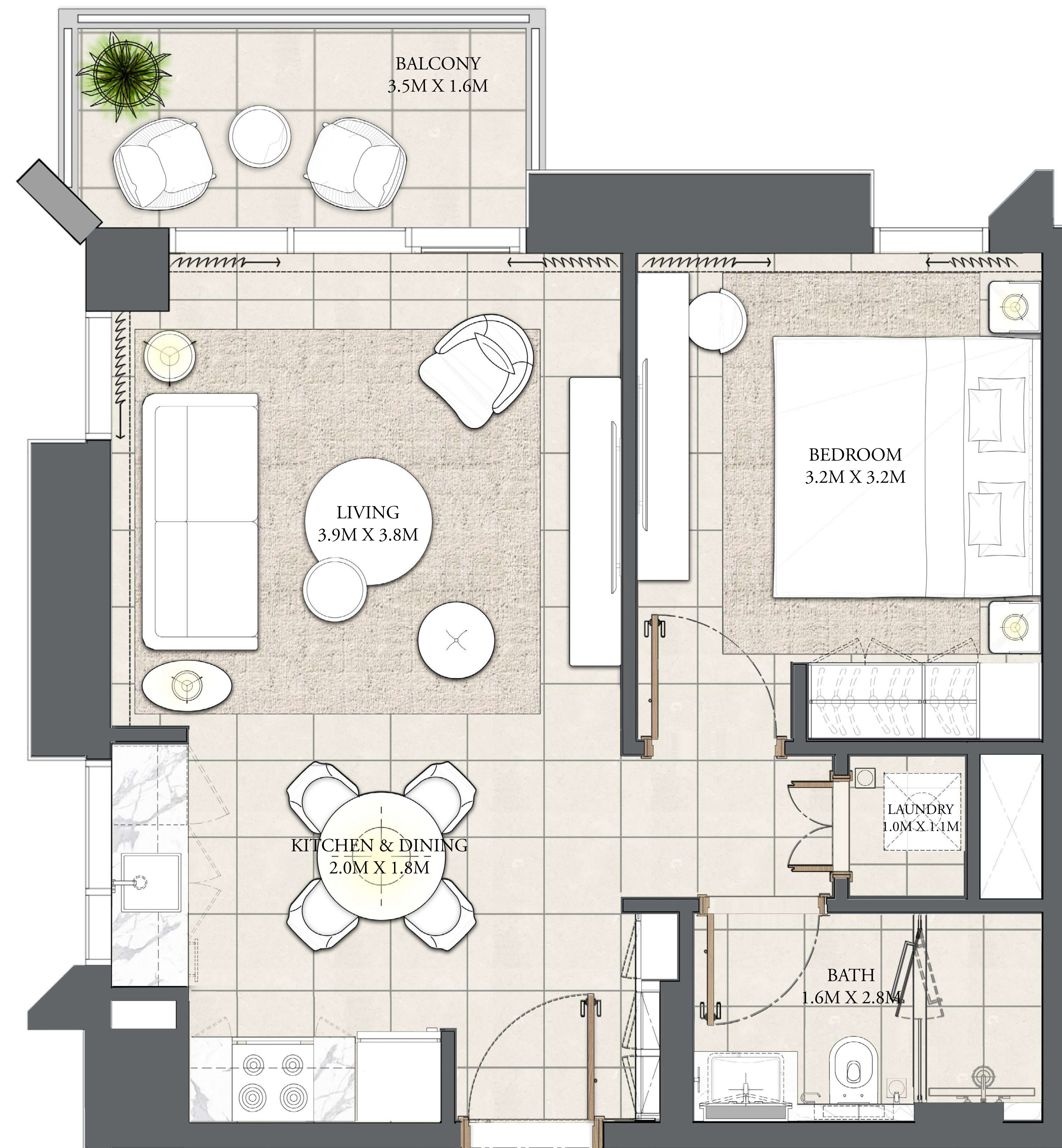

FLOOR PLAN 1. All dimensions are in imperial and metric, and measured from finish to finish excluding construction tolerances. 2. All materials, dimensions, and drawings are approximate only. 3. Information is subject to change without notice, at developer's absolute discretion. 4. Actual area may vary from the stated area. 5. Drawings not to scale. 6. All images used are for illustrative purposes only and do not represent the actual size, features, specifications, fittings, and furnishings. 7. The developer reserves the right to make revisions / alterations, at its absolute discretion, without any liability whatsoever.

MANGROVE

CREEK BEACH

BUILDING - 2

1 BEDROOM

LEVEL 1

UNIT 102

APARTMENT AREA	595.03 SQ.FT.	55.28 SQ.M.
BALCONY AREA	78.90 SQ.FT.	7.33 SQ.M.
TOTAL AREA	673.93 SQ.FT.	62.61 SQ.M.

CANAL

PARK

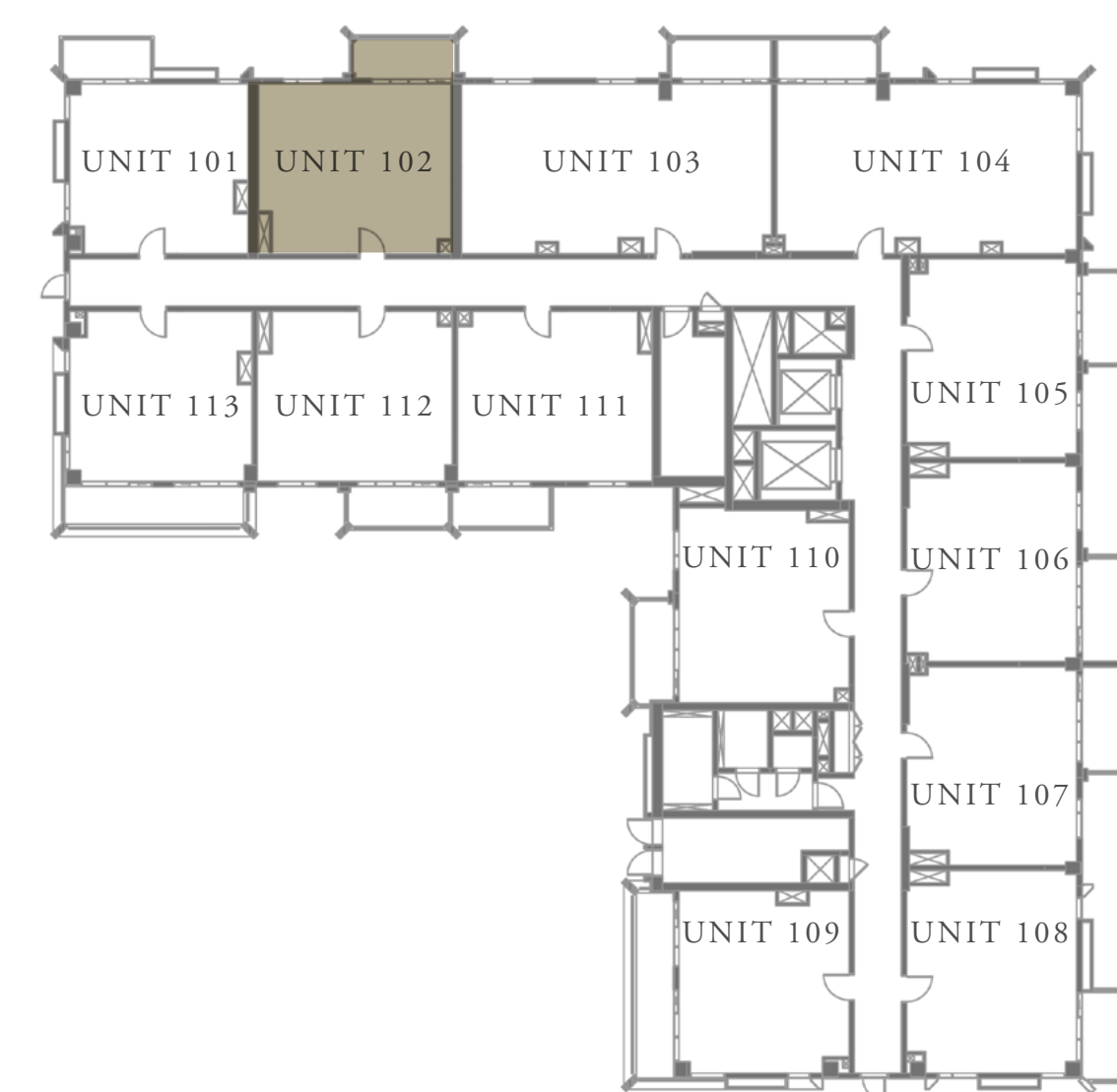
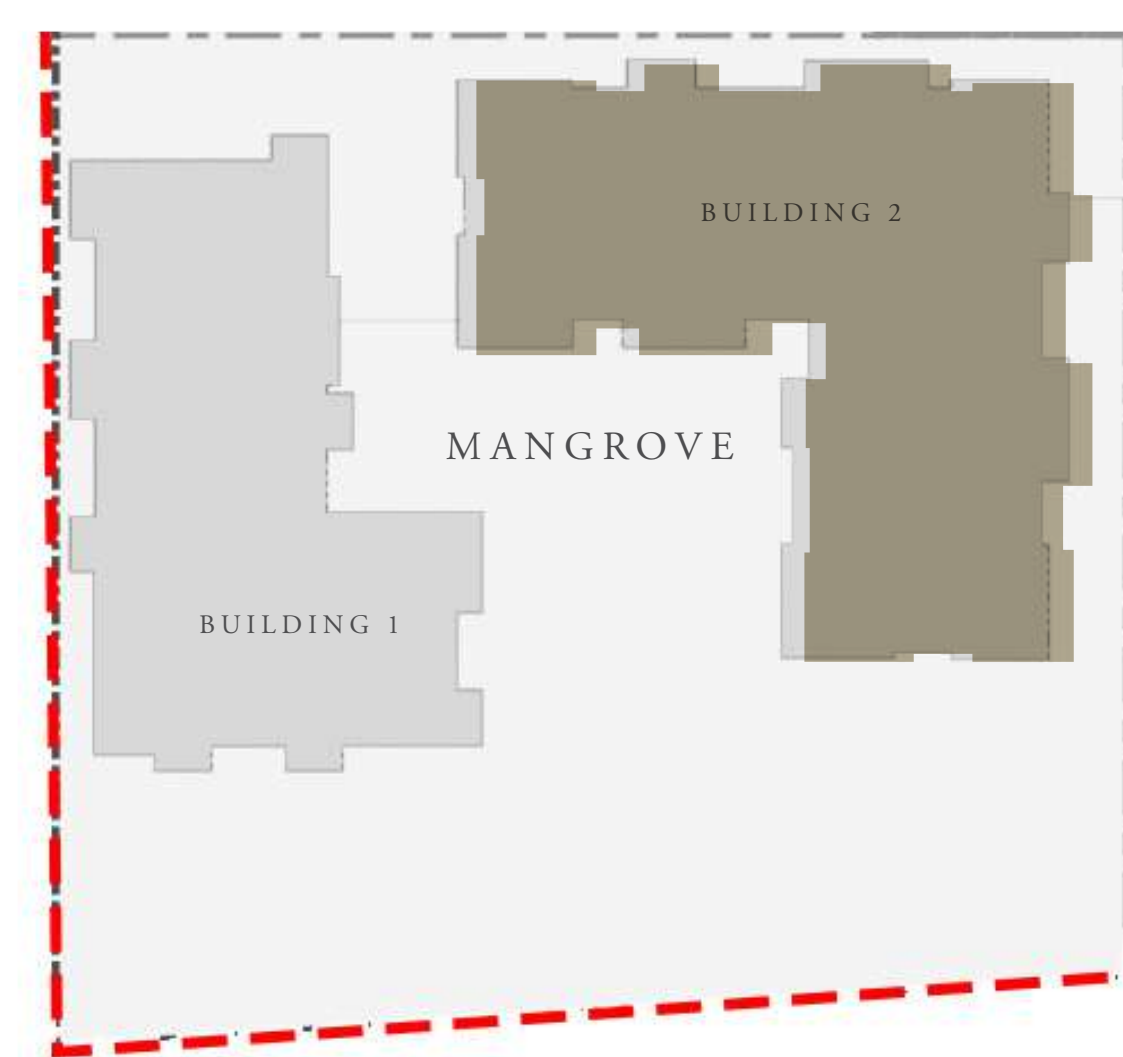

KEY PLAN

	08
	07
	06
	05
	04
	03
	02
	01
	M
	G



FLOOR PLAN 1. All dimensions are in imperial and metric, and measured from finish to finish excluding construction tolerances. 2. All materials, dimensions, and drawings are approximate only. 3. Information is subject to change without notice, at developer's absolute discretion. 4. Actual area may vary from the stated area. 5. Drawings not to scale. 6. All images used are for illustrative purposes only and do not represent the actual size, features, specifications, fittings, and furnishings. 7. The developer reserves the right to make revisions / alterations, at its absolute discretion, without any liability whatsoever.

MANGROVE

CREEK BEACH

BUILDING - 2

2 BEDROOM

LEVEL 1

UNIT 103

APARTMENT AREA	945.07 SQ.FT.	87.80 SQ.M.
BALCONY AREA	76.64 SQ.FT.	7.12 SQ.M.
TOTAL AREA	1021.71 SQ.FT.	94.92 SQ.M.

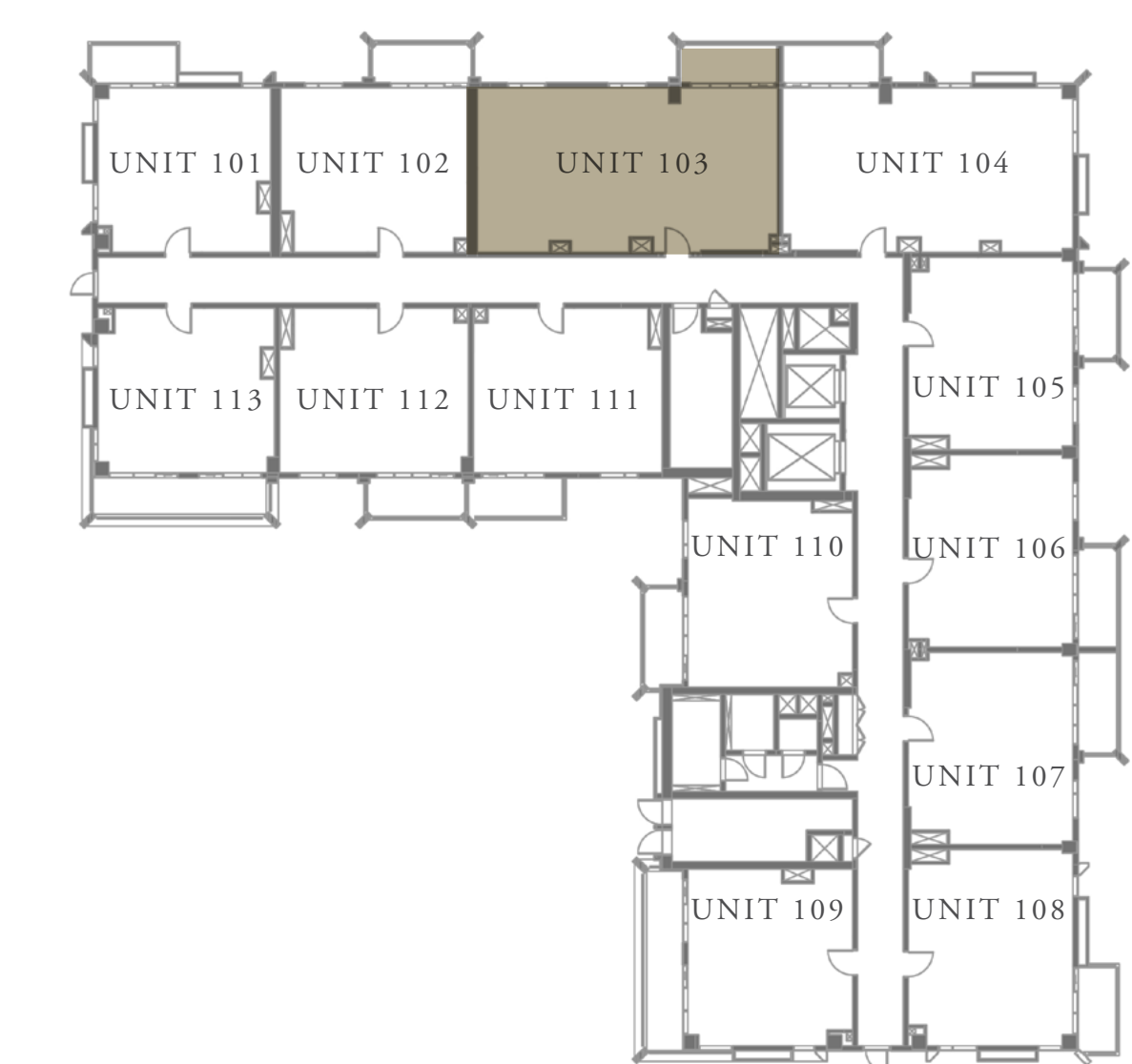
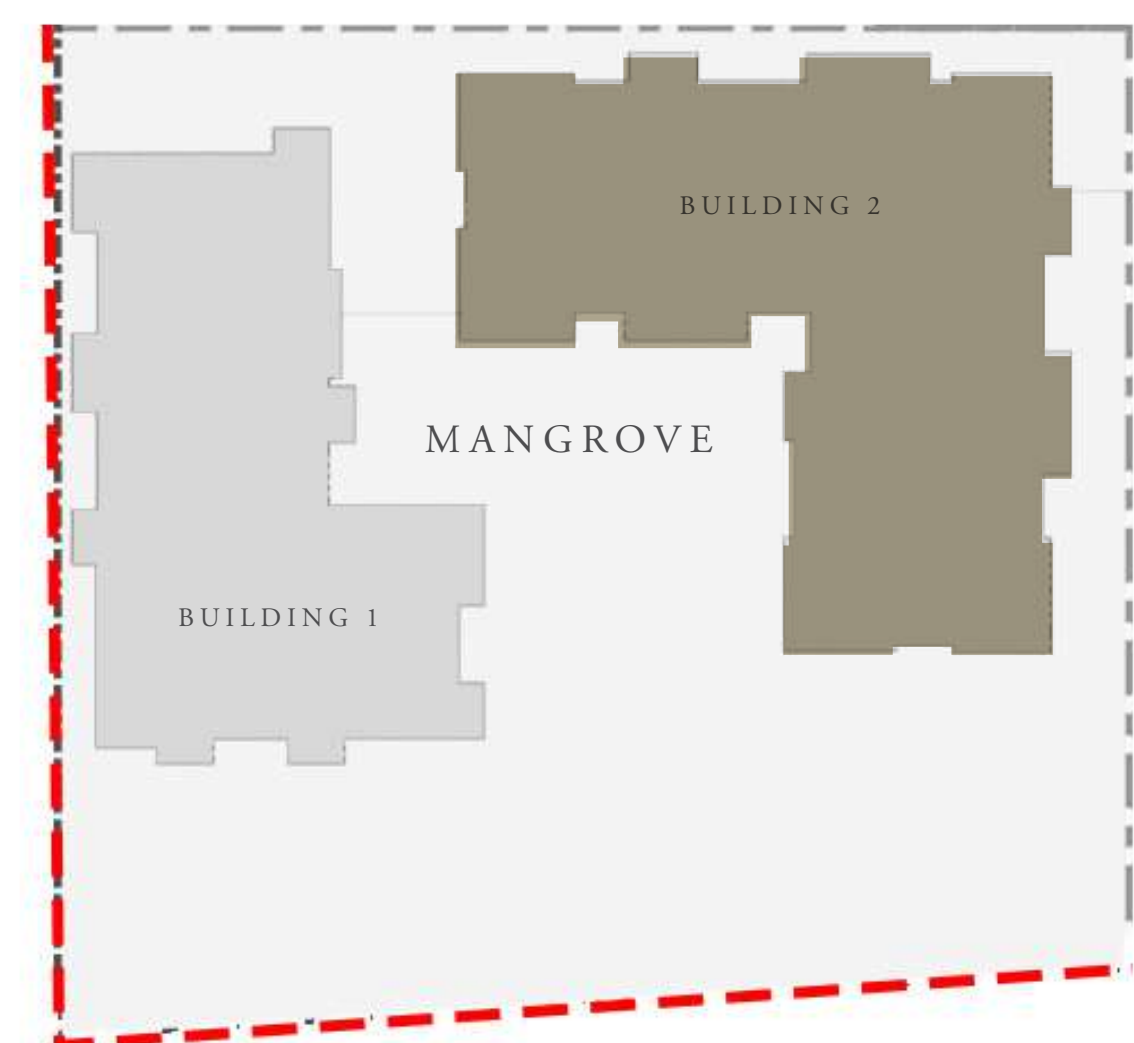
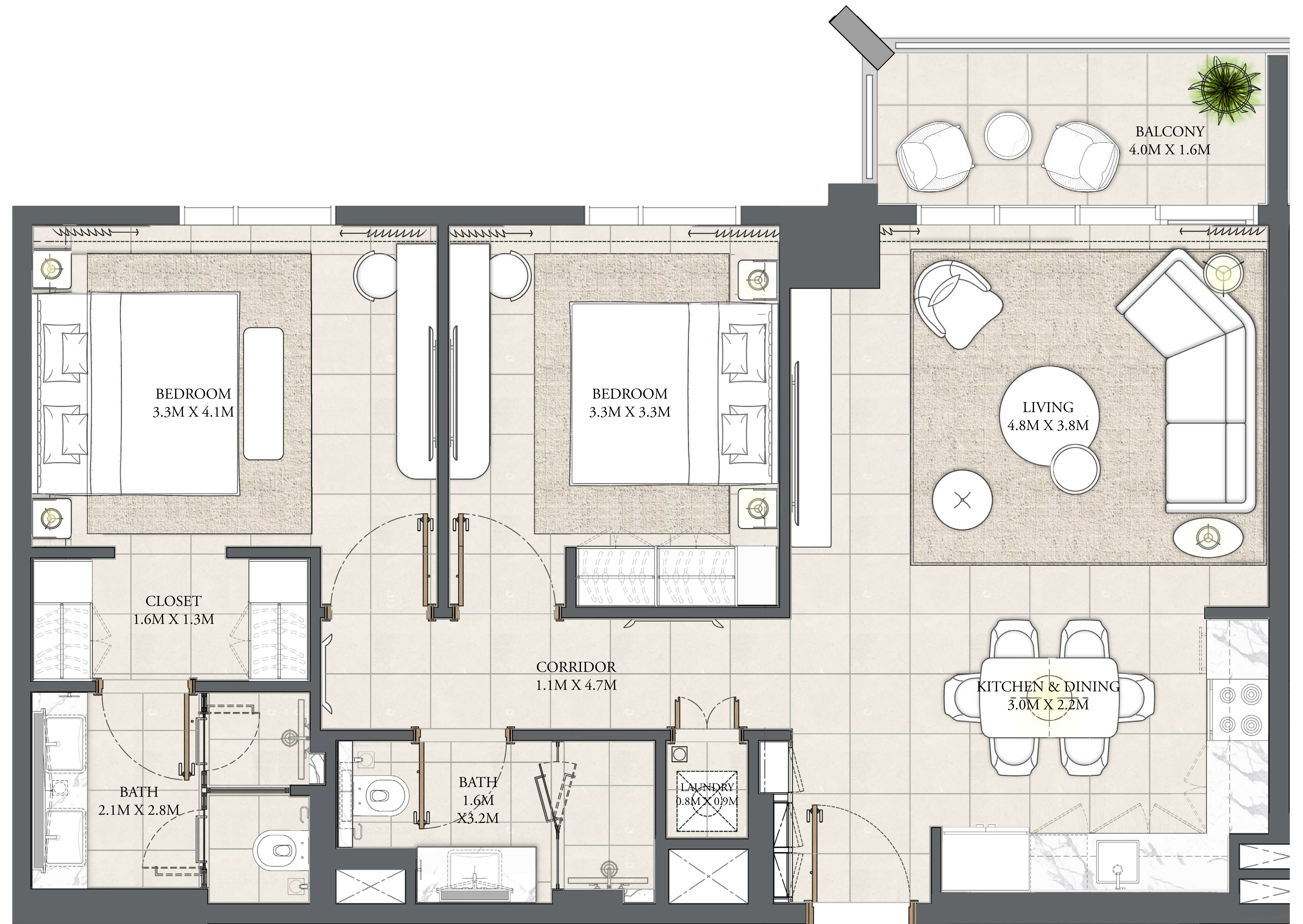

KEY PLAN

	08
	07
	06
	05
	04
	03
	02
	01
	M
	G



FLOOR PLAN 1. All dimensions are in imperial and metric, and measured from finish to finish excluding construction tolerances. 2. All materials, dimensions, and drawings are approximate only. 3. Information is subject to change without notice, at developer's absolute discretion. 4. Actual area may vary from the stated area. 5. Drawings not to scale. 6. All images used are for illustrative purposes only and do not represent the actual size, features, specifications, fittings, and furnishings. 7. The developer reserves the right to make revisions / alterations, at its absolute discretion, without any liability whatsoever.

MANGROVE

CREEK BEACH

BUILDING - 2

2 BEDROOM

LEVEL 1 UNIT 104

APARTMENT AREA	909.87 SQ.FT.	84.53 SQ.M.
BALCONY AREA	76.64 SQ.FT.	7.12 SQ.M.
TOTAL AREA	986.51 SQ.FT.	91.65 SQ.M.

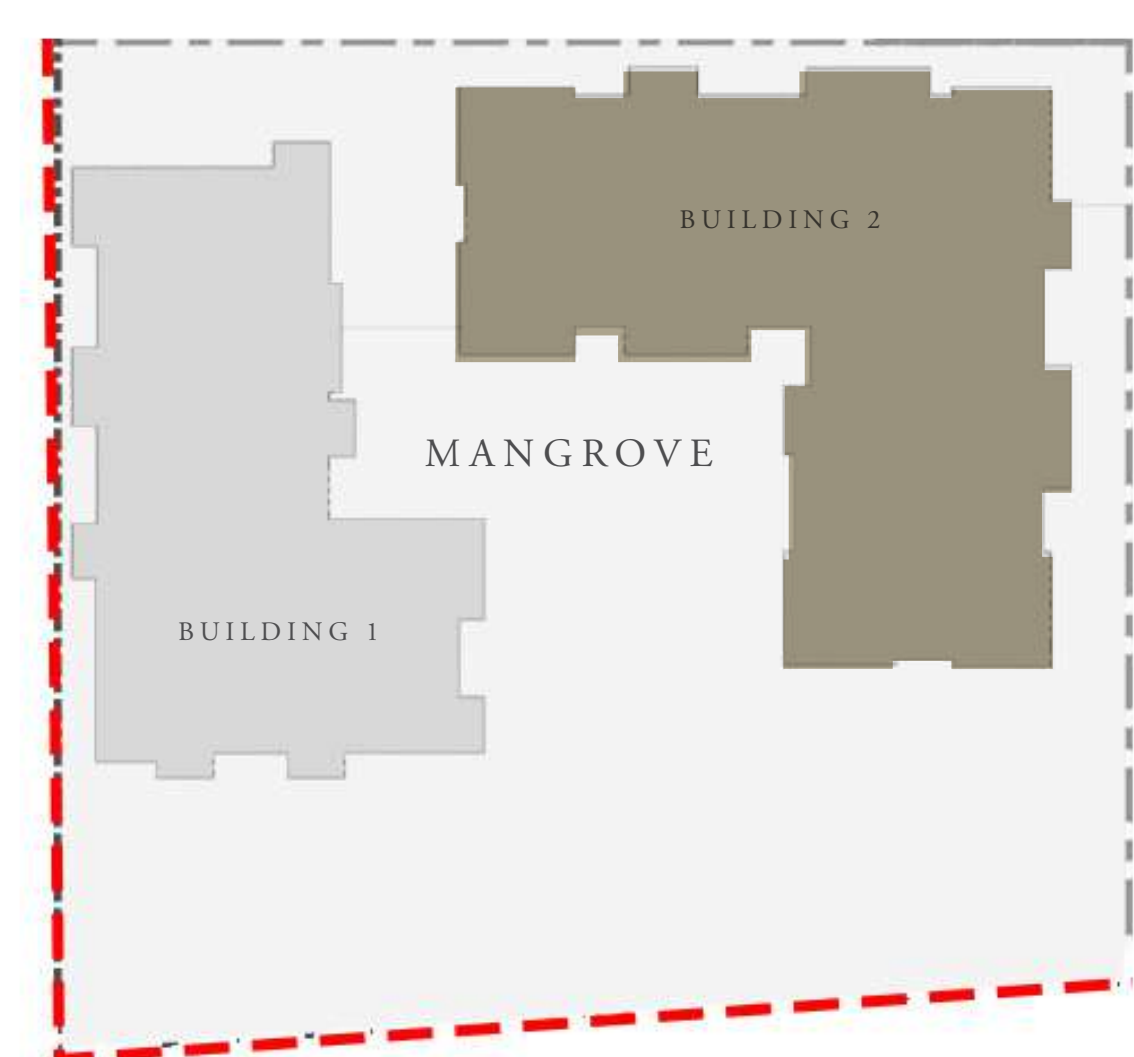
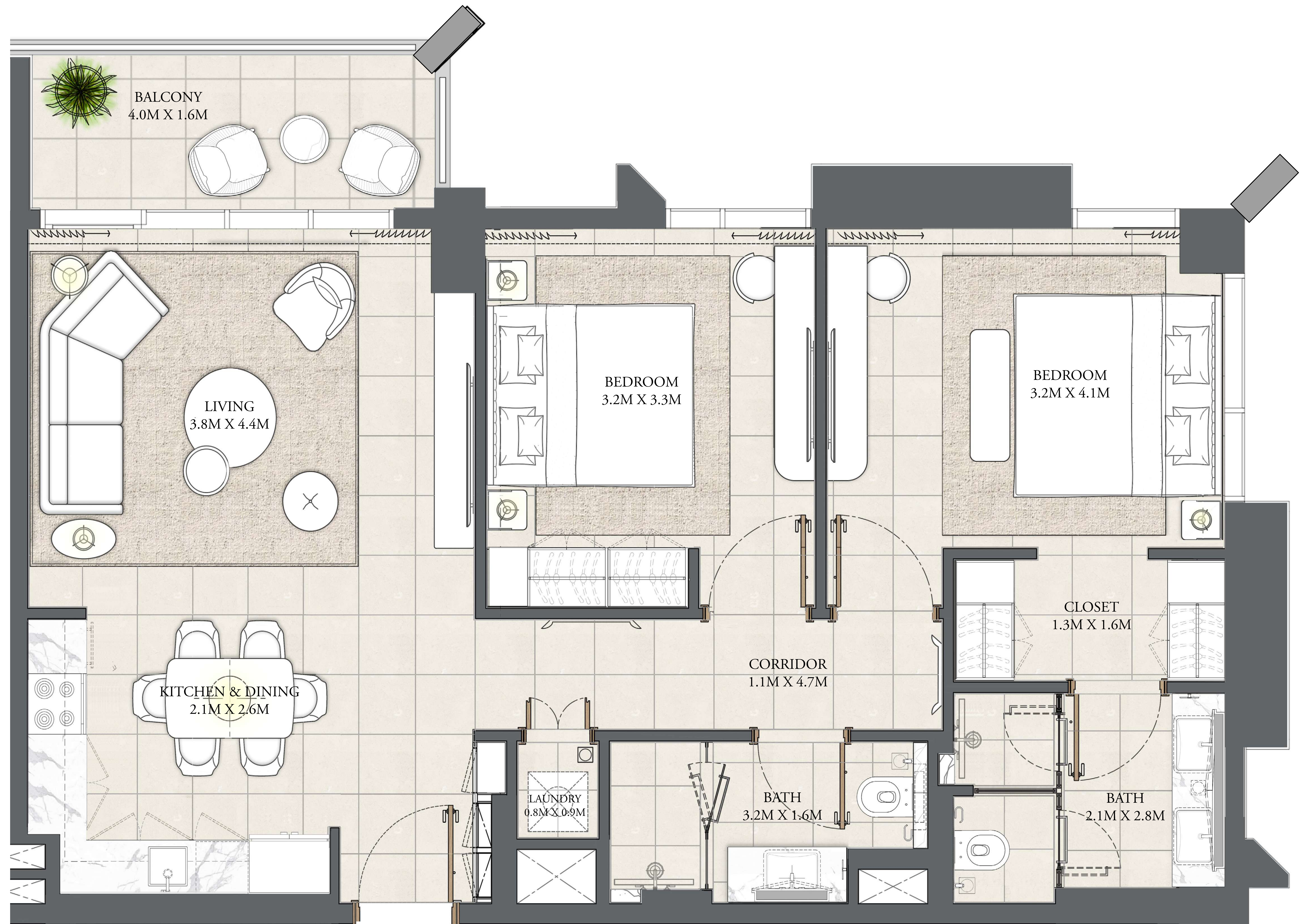

KEY PLAN



FLOOR PLAN 1. All dimensions are in imperial and metric, and measured from finish to finish excluding construction tolerances. 2. All materials, dimensions, and drawings are approximate only. 3. Information is subject to change without notice, at developer's absolute discretion. 4. Actual area may vary from the stated area. 5. Drawings not to scale. 6. All images used are for illustrative purposes only and do not represent the actual size, features, specifications, fittings, and furnishings. 7. The developer reserves the right to make revisions / alterations, at its absolute discretion, without any liability whatsoever.

MANGROVE

CREEK BEACH

BUILDING - 2

1 BEDROOM

LEVEL 1 UNIT 105

APARTMENT AREA	597.40 SQ.FT.	55.50 SQ.M.
BALCONY AREA	69.97 SQ.FT.	6.50 SQ.M.
TOTAL AREA	667.37 SQ.FT.	62.00 SQ.M.

CANAL



PARK

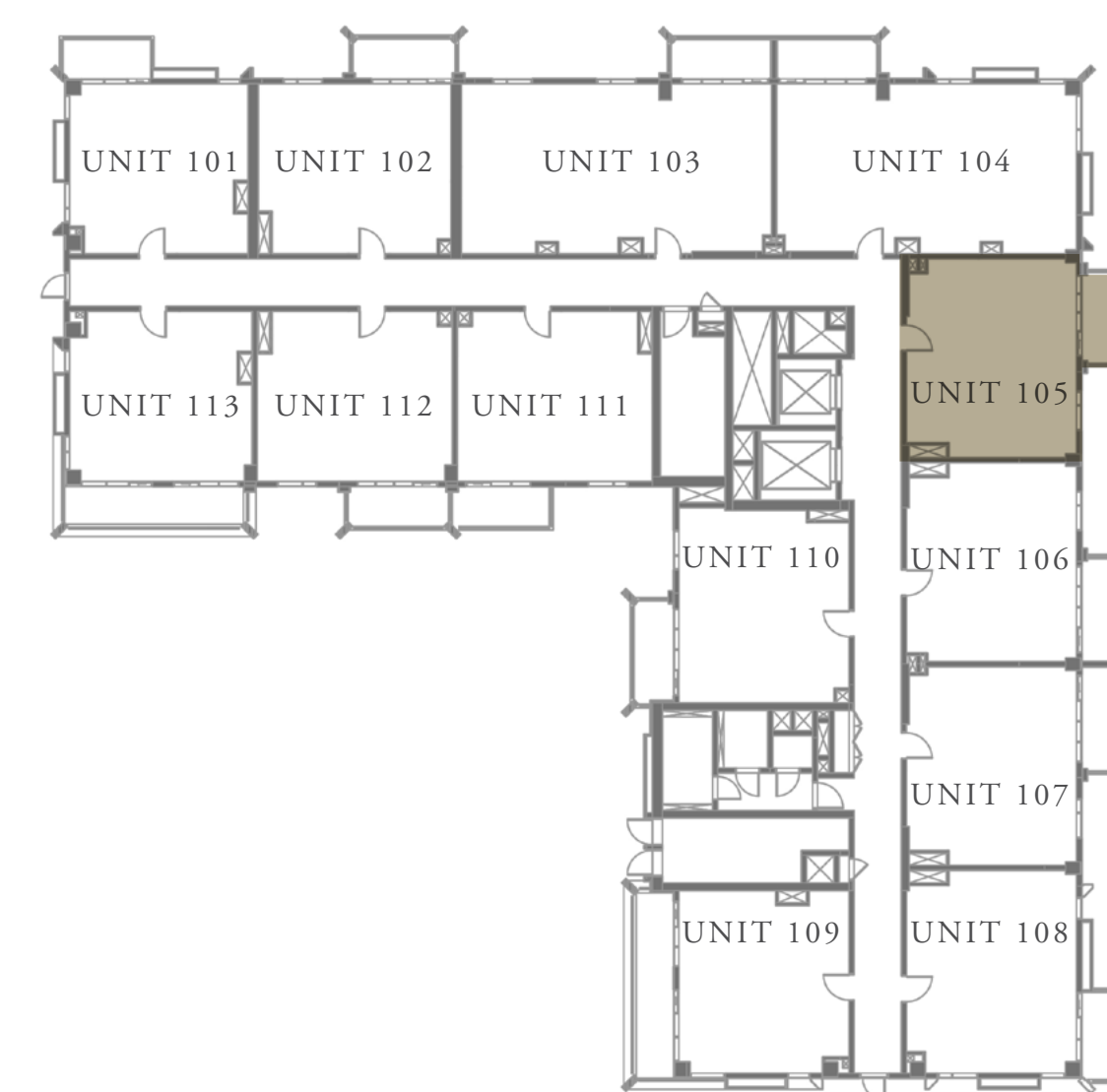
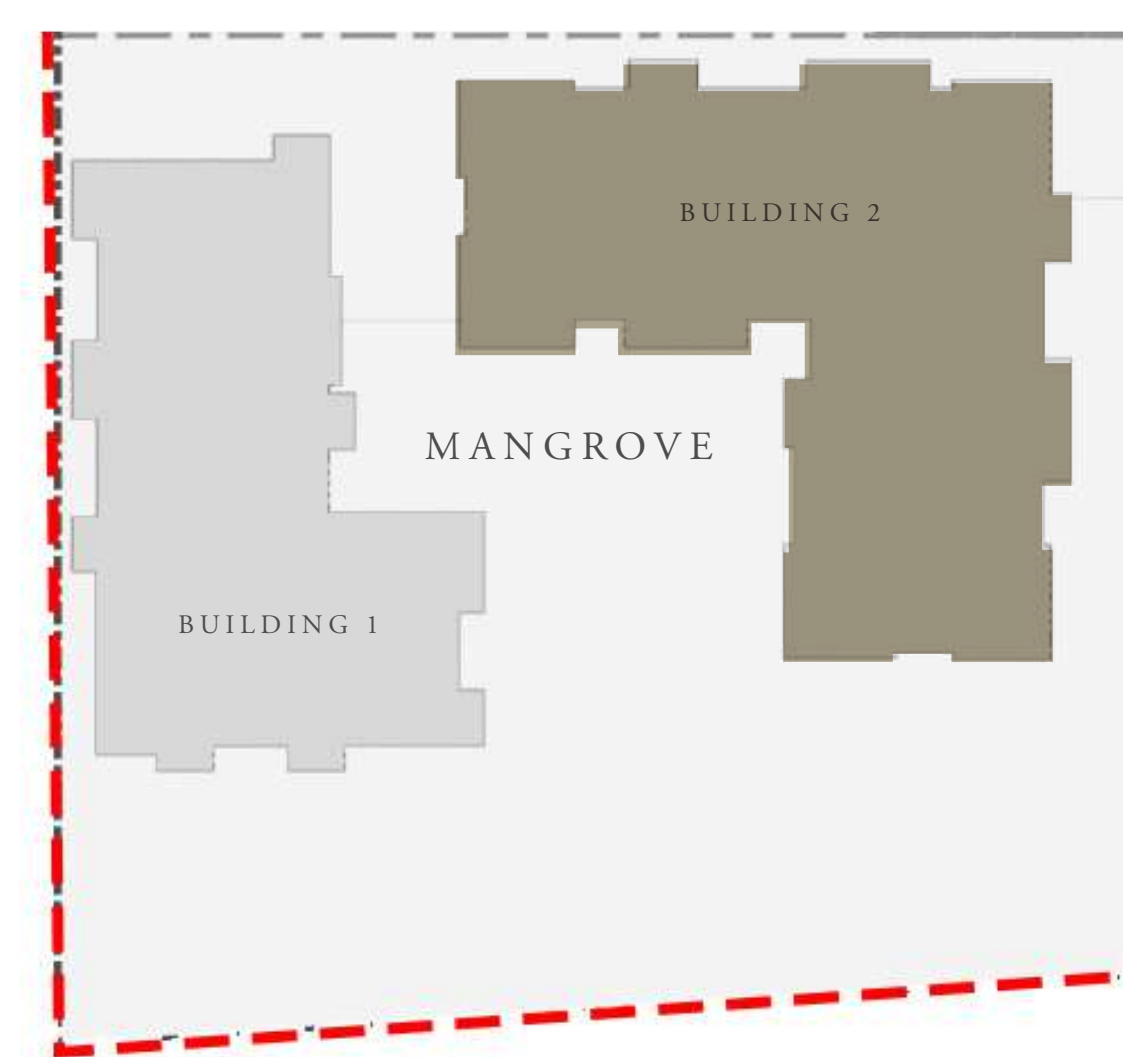

KEY PLAN

	08
	07
	06
	05
	04
	03
	02
	01
	M
	G



FLOOR PLAN 1. All dimensions are in imperial and metric, and measured from finish to finish excluding construction tolerances. 2. All materials, dimensions, and drawings are approximate only. 3. Information is subject to change without notice, at developer's absolute discretion. 4. Actual area may vary from the stated area. 5. Drawings not to scale. 6. All images used are for illustrative purposes only and do not represent the actual size, features, specifications, fittings, and furnishings. 7. The developer reserves the right to make revisions / alterations, at its absolute discretion, without any liability whatsoever.

MANGROVE

CREEK BEACH

BUILDING - 2

1 BEDROOM

LEVEL 1 UNIT 106

APARTMENT AREA	600.30 SQ.FT.	55.77 SQ.M.
BALCONY AREA	80.19 SQ.FT.	7.45 SQ.M.
TOTAL AREA	680.49 SQ.FT.	63.22 SQ.M.

CANAL

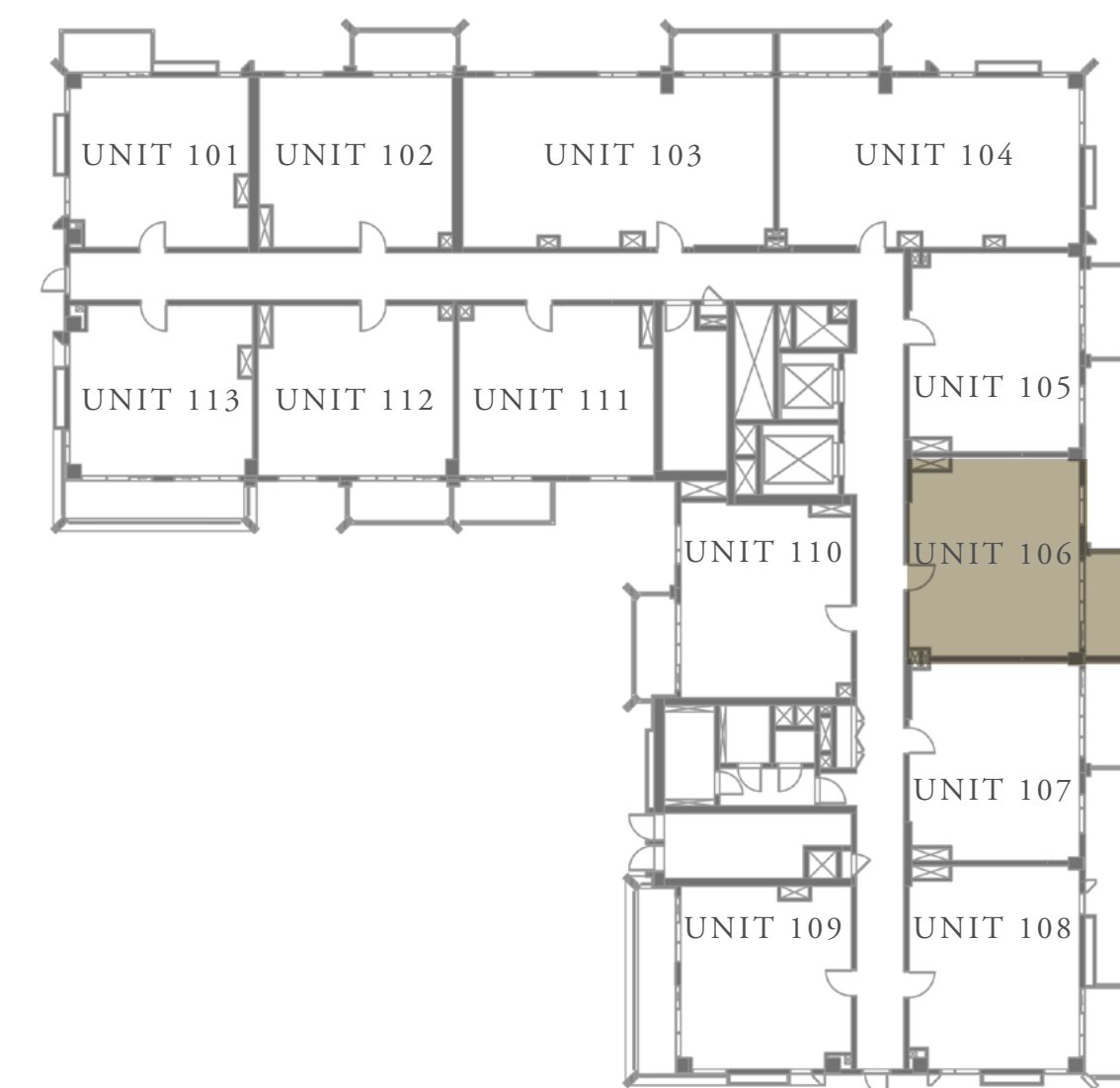

KEY PLAN

08
07
06
05
04
03
02
01
M
G



FLOOR PLAN 1. All dimensions are in imperial and metric, and measured from finish to finish excluding construction tolerances. 2. All materials, dimensions, and drawings are approximate only. 3. Information is subject to change without notice, at developer's absolute discretion. 4. Actual area may vary from the stated area. 5. Drawings not to scale. 6. All images used are for illustrative purposes only and do not represent the actual size, features, specifications, fittings, and furnishings. 7. The developer reserves the right to make revisions / alterations, at it's absolute discretion, without any liability whatsoever.

MANGROVE

CREEK BEACH

BUILDING - 2

1 BEDROOM

LEVEL 1 UNIT 107

APARTMENT AREA	599.33 SQ.FT.	55.68 SQ.M.
BALCONY AREA	81.16 SQ.FT.	7.54 SQ.M.
TOTAL AREA	680.49 SQ.FT.	63.22 SQ.M.

CANAL

PARK

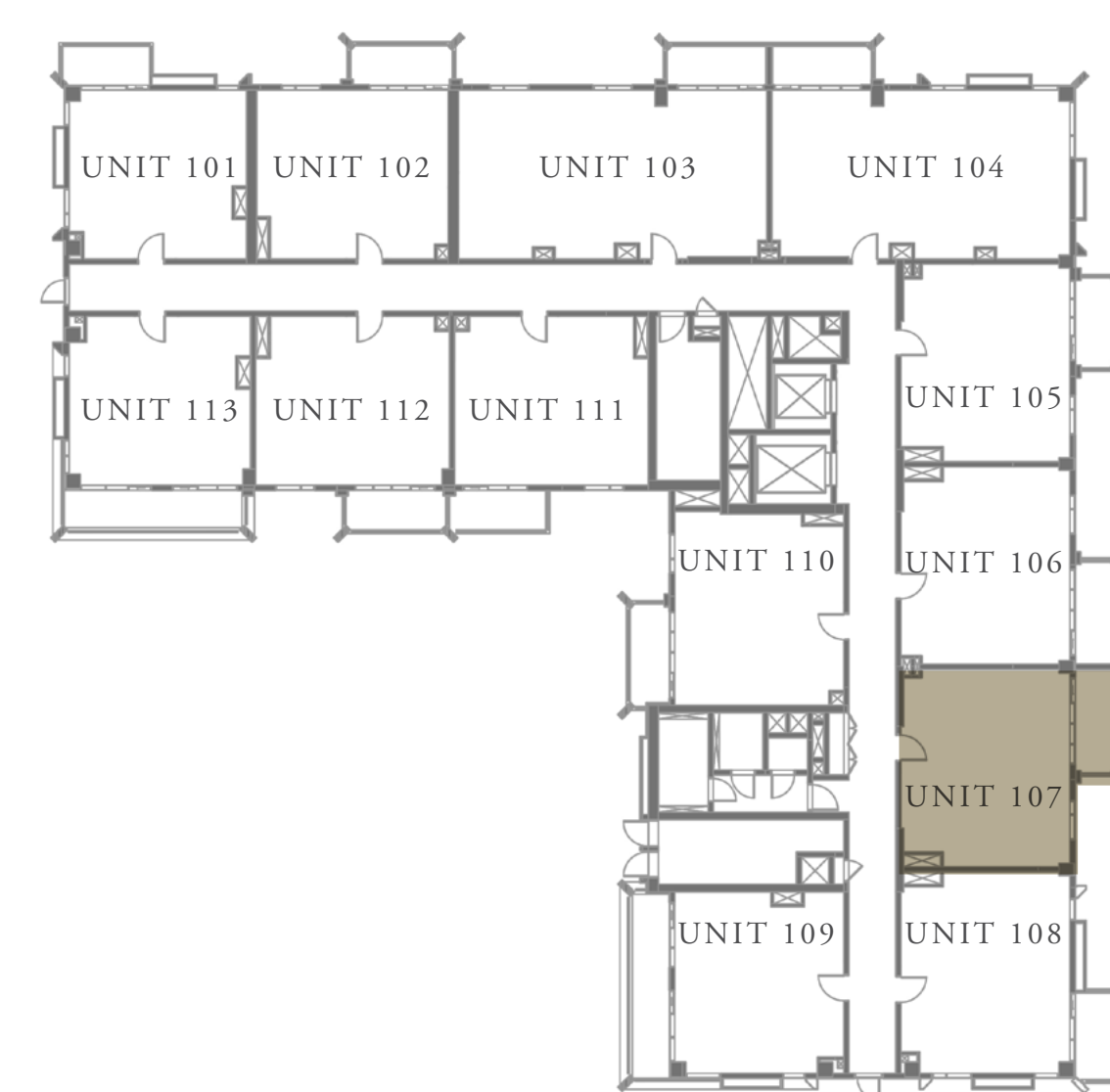
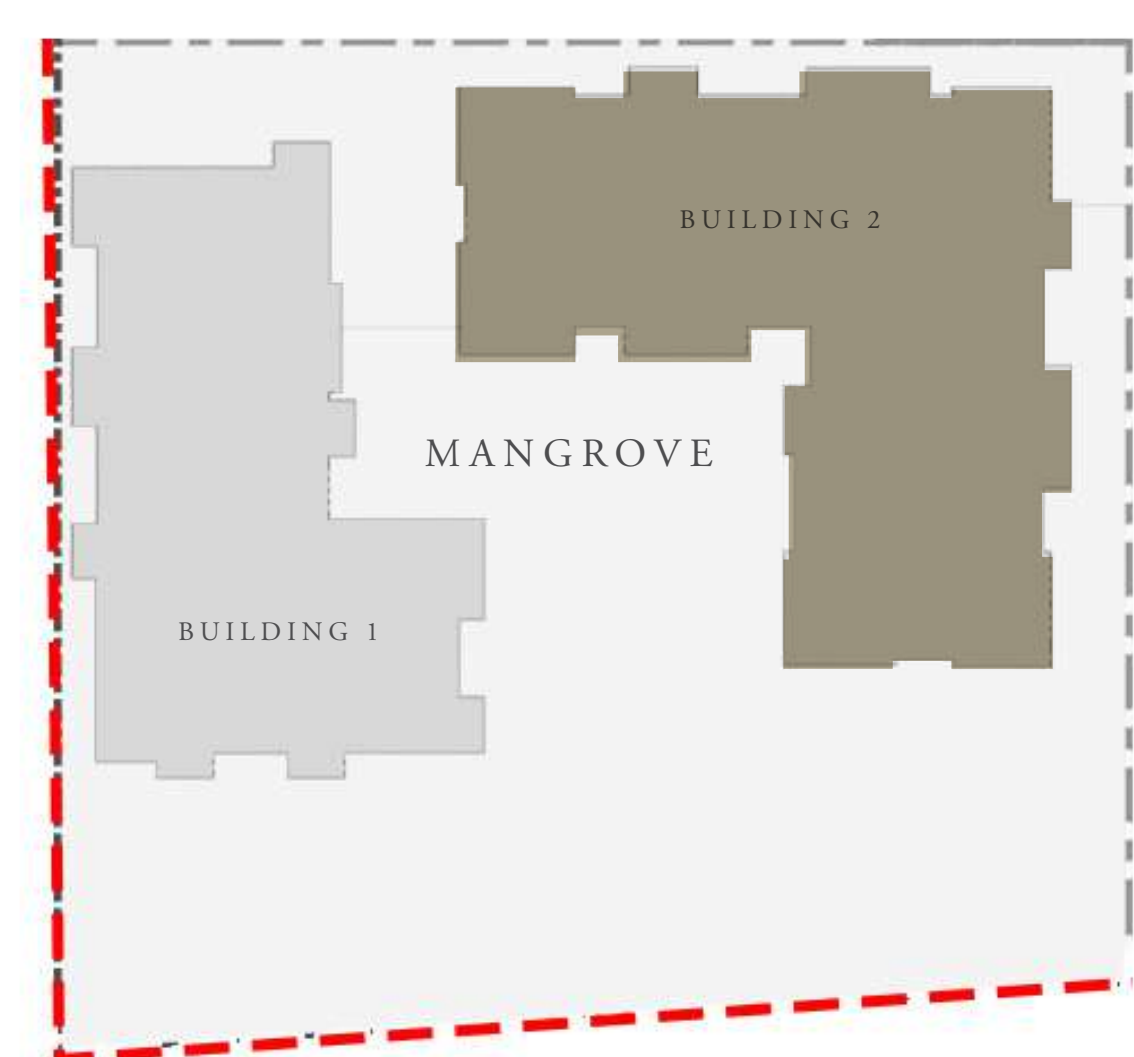

KEY PLAN

	08
	07
	06
	05
	04
	03
	02
	01
	M
	G



FLOOR PLAN 1. All dimensions are in imperial and metric, and measured from finish to finish excluding construction tolerances. 2. All materials, dimensions, and drawings are approximate only. 3. Information is subject to change without notice, at developer's absolute discretion. 4. Actual area may vary from the stated area. 5. Drawings not to scale. 6. All images used are for illustrative purposes only and do not represent the actual size, features, specifications, fittings, and furnishings. 7. The developer reserves the right to make revisions / alterations, at its absolute discretion, without any liability whatsoever.

MANGROVE

CREEK BEACH

BUILDING - 2

1 BEDROOM

LEVEL 1 UNIT 108

APARTMENT AREA	610.31 SQ.FT.	56.70 SQ.M.
BALCONY AREA	66.20 SQ.FT.	6.15 SQ.M.
TOTAL AREA	676.51 SQ.FT.	62.85 SQ.M.

CANAL

PARK

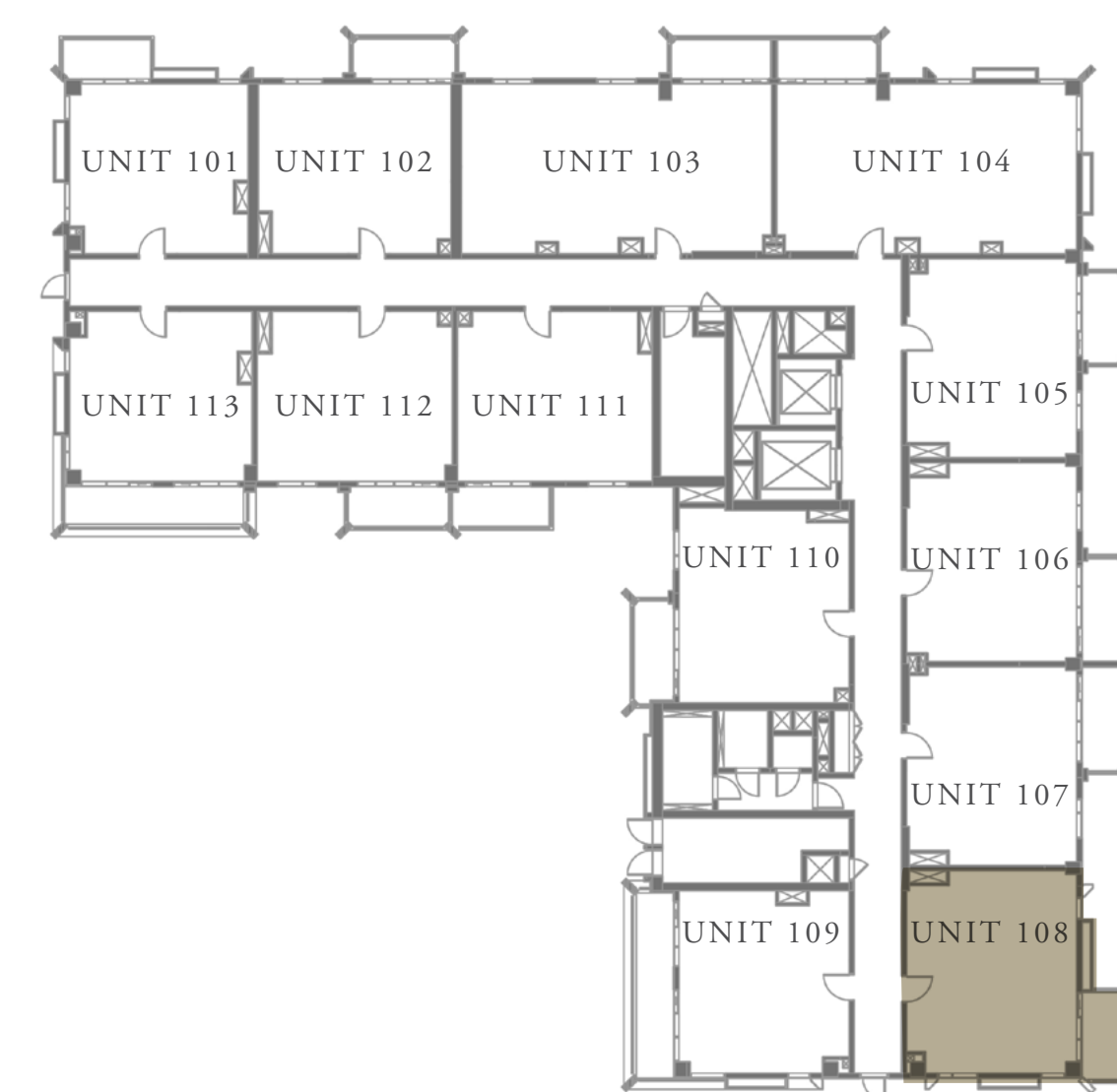
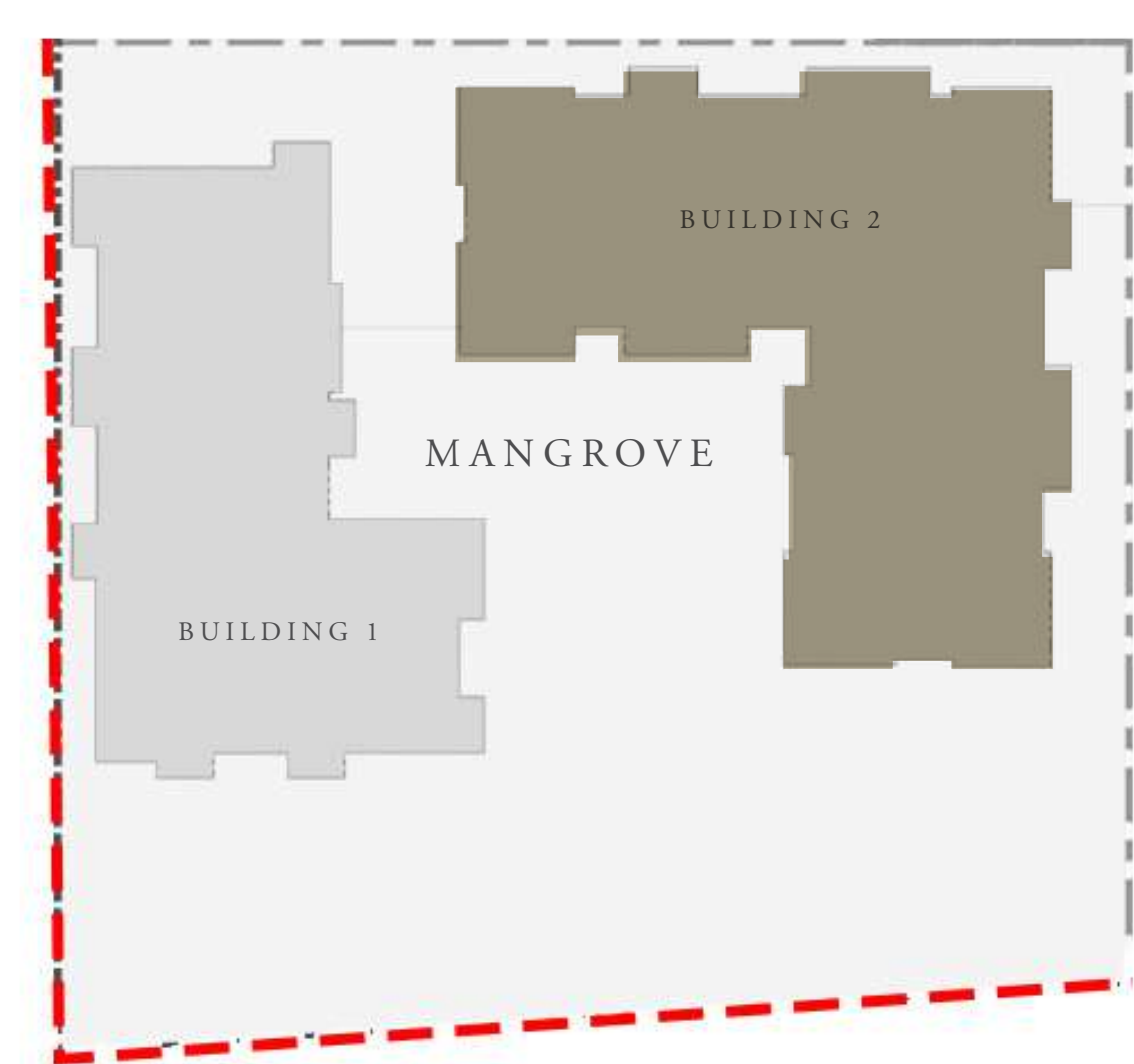

KEY PLAN

	08
	07
	06
	05
	04
	03
	02
	01
	M
	G



FLOOR PLAN 1. All dimensions are in imperial and metric, and measured from finish to finish excluding construction tolerances. 2. All materials, dimensions, and drawings are approximate only. 3. Information is subject to change without notice, at developer's absolute discretion. 4. Actual area may vary from the stated area. 5. Drawings not to scale. 6. All images used are for illustrative purposes only and do not represent the actual size, features, specifications, fittings, and furnishings. 7. The developer reserves the right to make revisions / alterations, at its absolute discretion, without any liability whatsoever.

MANGROVE

CREEK BEACH

BUILDING - 2

1 BEDROOM

LEVEL 1 UNIT 109

APARTMENT AREA	556.06 SQ.FT.	51.66 SQ.M.
BALCONY AREA	143.91 SQ.FT.	13.37 SQ.M.
TOTAL AREA	699.97 SQ.FT.	65.03 SQ.M.

CANAL

PARK

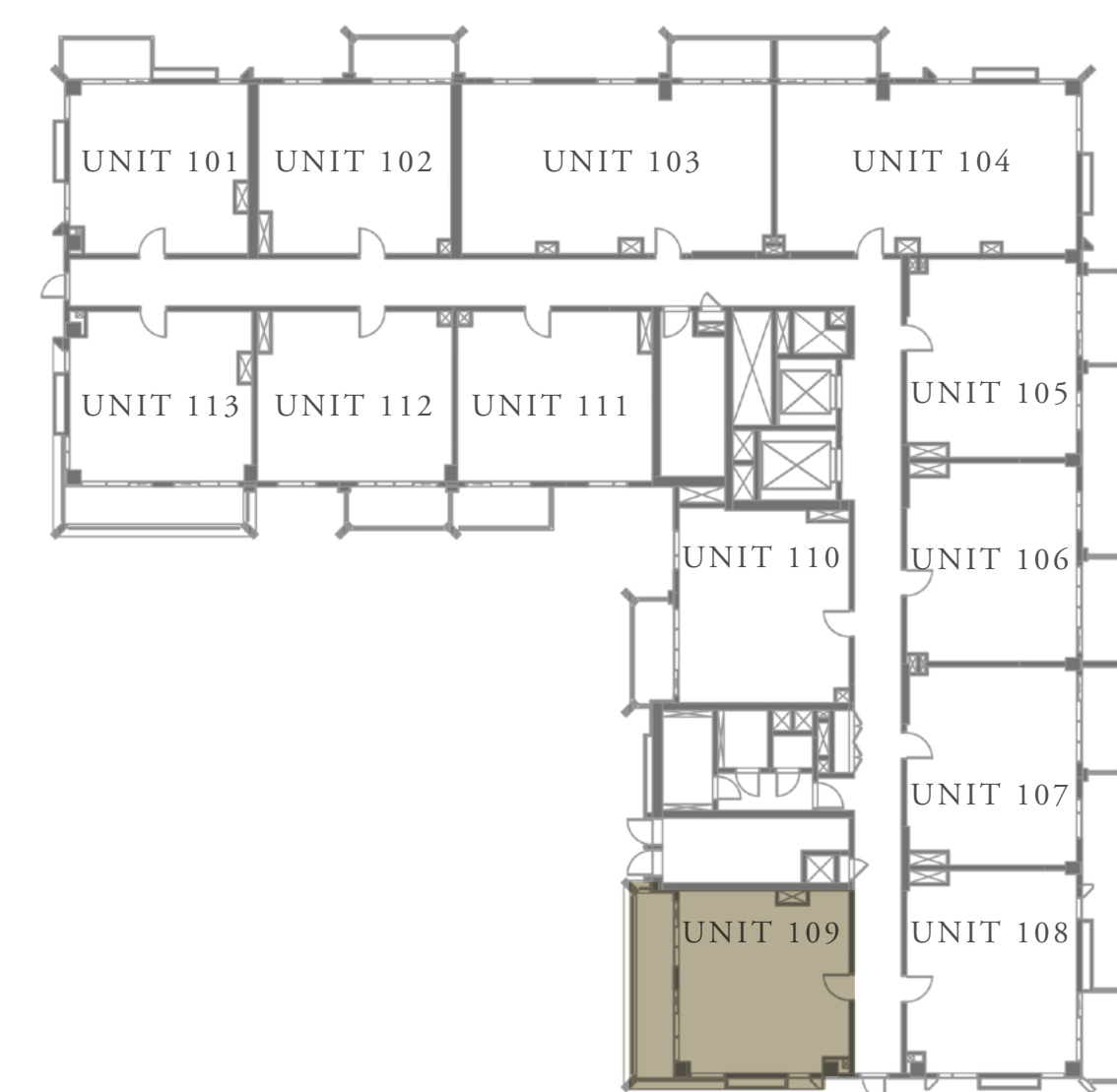
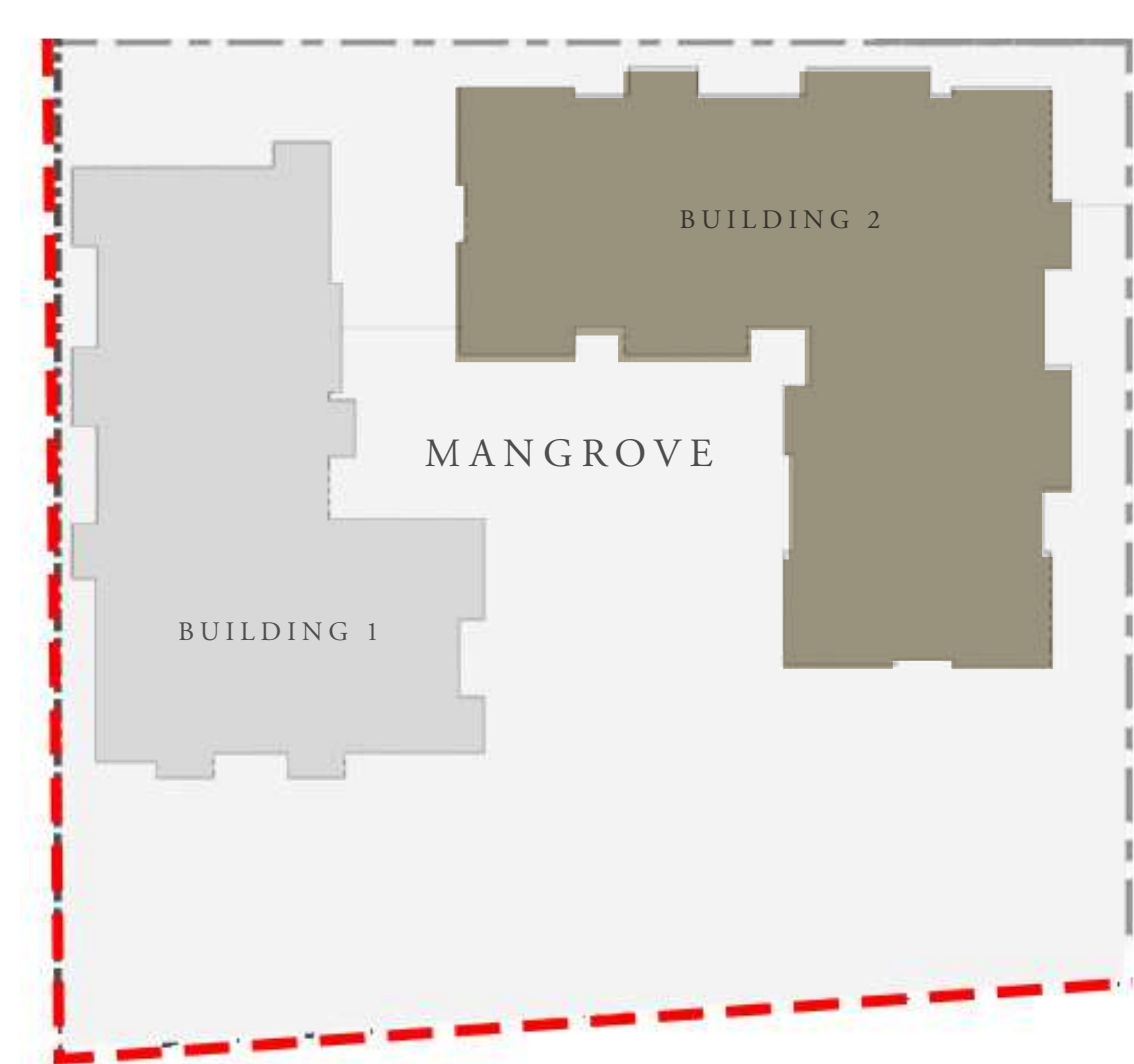

KEY PLAN

	08
	07
	06
	05
	04
	03
	02
	01
	M
	G



FLOOR PLAN 1. All dimensions are in imperial and metric, and measured from finish to finish excluding construction tolerances. 2. All materials, dimensions, and drawings are approximate only. 3. Information is subject to change without notice, at developer's absolute discretion. 4. Actual area may vary from the stated area. 5. Drawings not to scale. 6. All images used are for illustrative purposes only and do not represent the actual size, features, specifications, fittings, and furnishings. 7. The developer reserves the right to make revisions / alterations, at it's absolute discretion, without any liability whatsoever.

MANGROVE

CREEK BEACH

BUILDING - 2

1 BEDROOM

LEVEL 1 UNIT 110

APARTMENT AREA	592.45 SQ.FT.	55.04 SQ.M.
BALCONY AREA	79.98 SQ.FT.	7.43 SQ.M.
TOTAL AREA	672.43 SQ.FT.	62.47 SQ.M.

CANAL

PARK

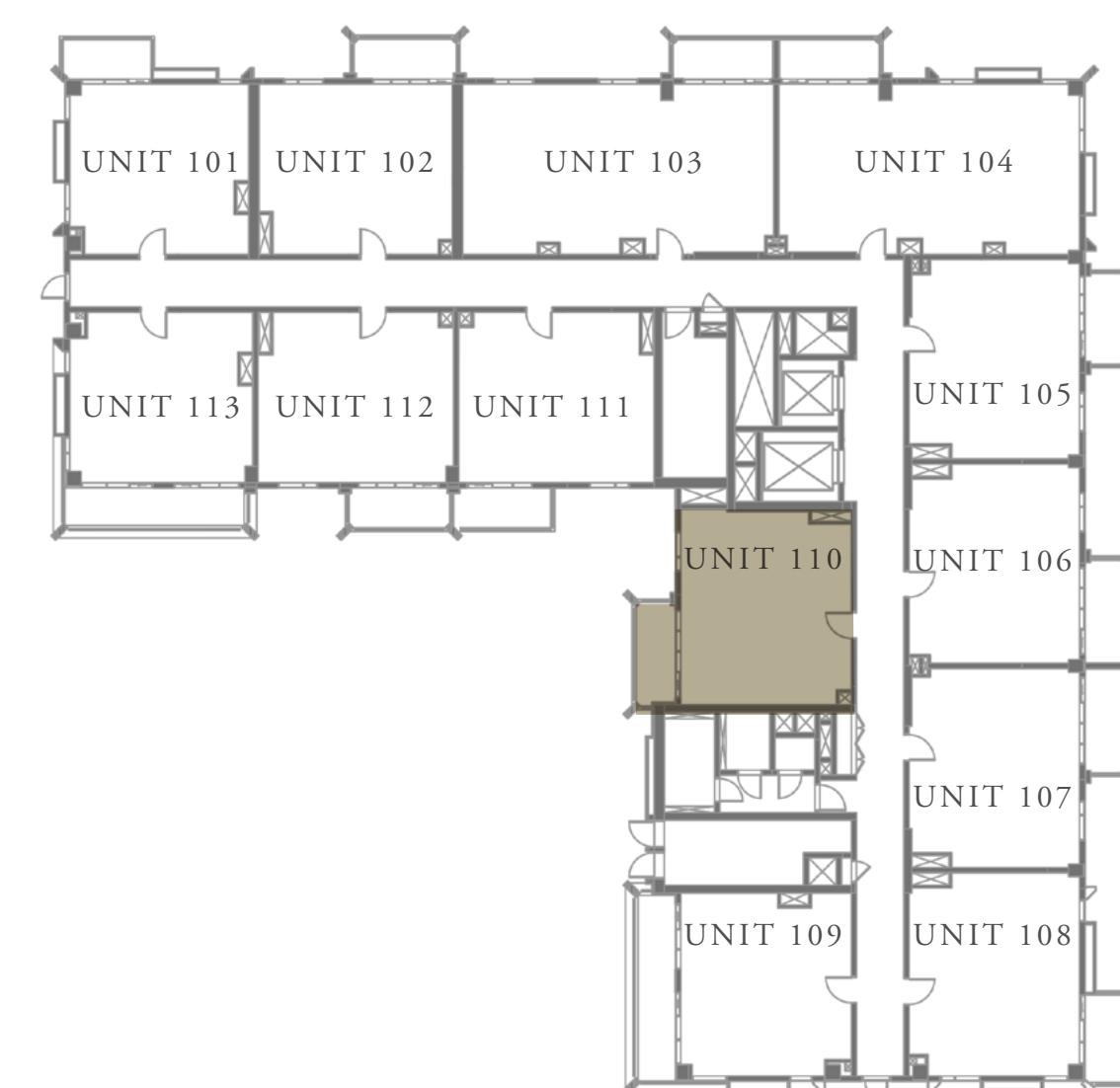
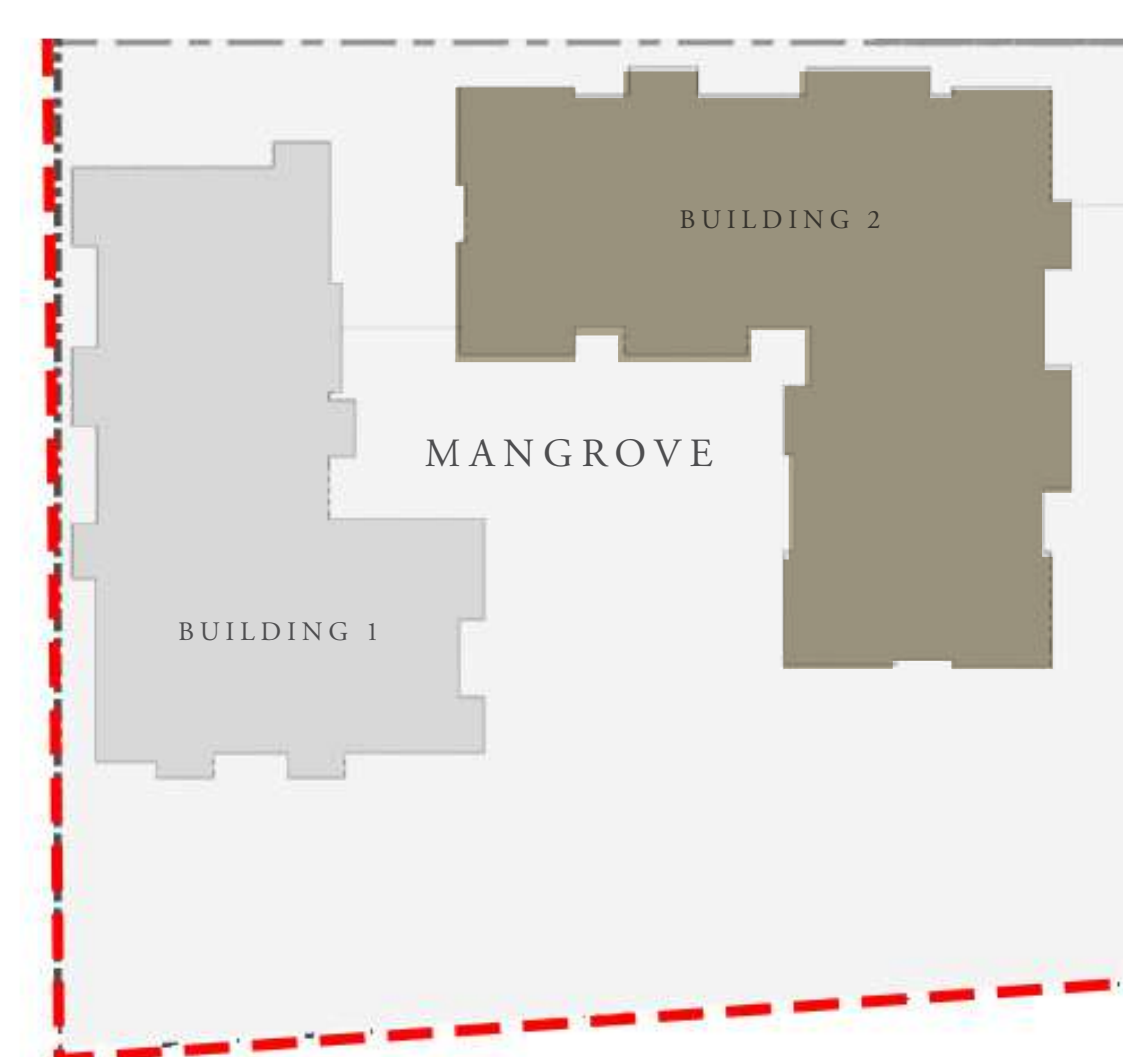

KEY PLAN

	08
	07
	06
	05
	04
	03
	02
	01
	M
	G



FLOOR PLAN 1. All dimensions are in imperial and metric, and measured from finish to finish excluding construction tolerances. 2. All materials, dimensions, and drawings are approximate only. 3. Information is subject to change without notice, at developer's absolute discretion. 4. Actual area may vary from the stated area. 5. Drawings not to scale. 6. All images used are for illustrative purposes only and do not represent the actual size, features, specifications, fittings, and furnishings. 7. The developer reserves the right to make revisions / alterations, at its absolute discretion, without any liability whatsoever.

MANGROVE

CREEK BEACH

BUILDING - 2

1 BEDROOM

LEVEL 1 UNIT 111

APARTMENT AREA	591.05 SQ.FT.	54.91 SQ.M.
BALCONY AREA	76.10 SQ.FT.	7.07 SQ.M.
TOTAL AREA	667.15 SQ.FT.	61.98 SQ.M.



CANAL

PARK

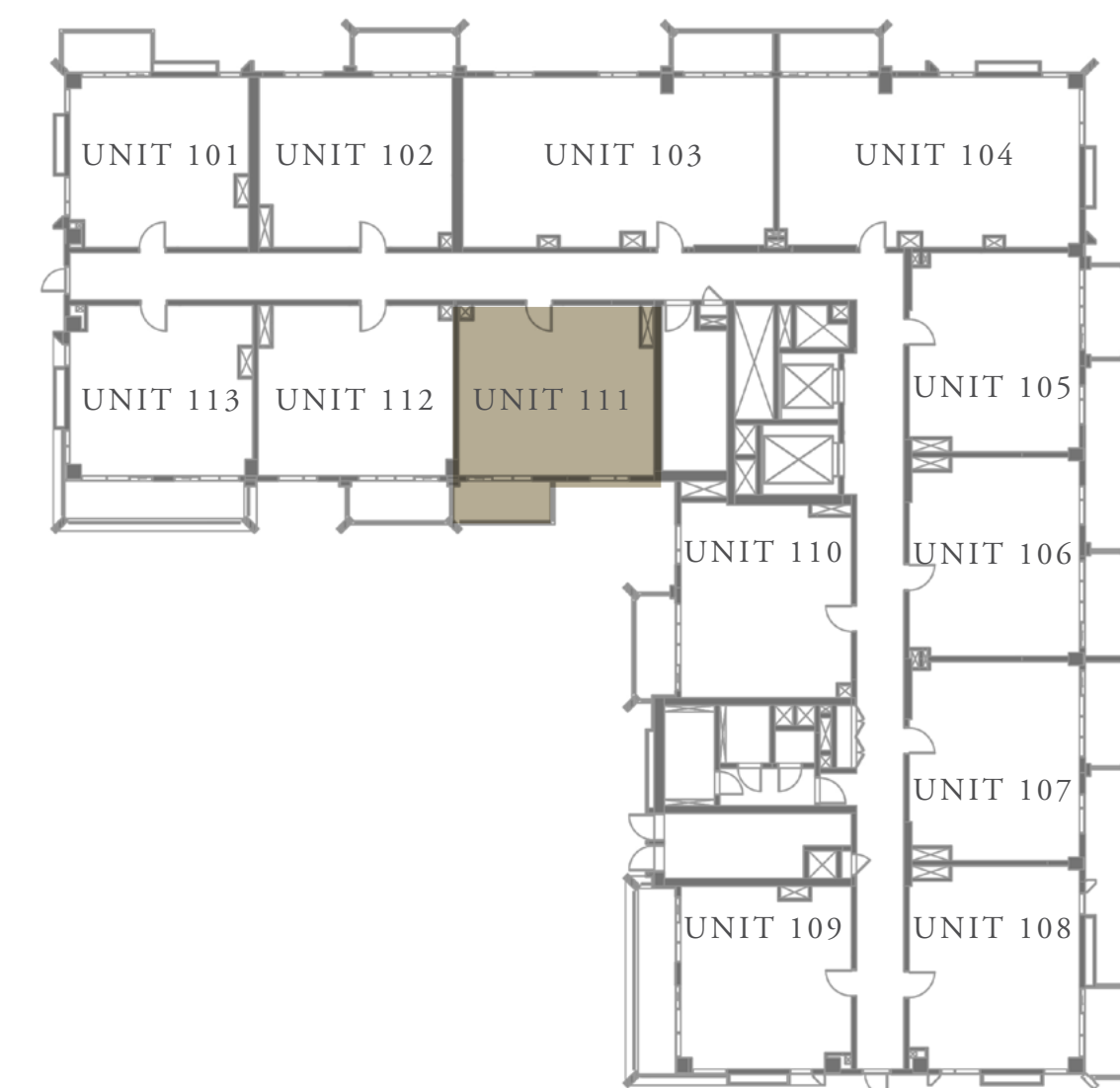

KEY PLAN

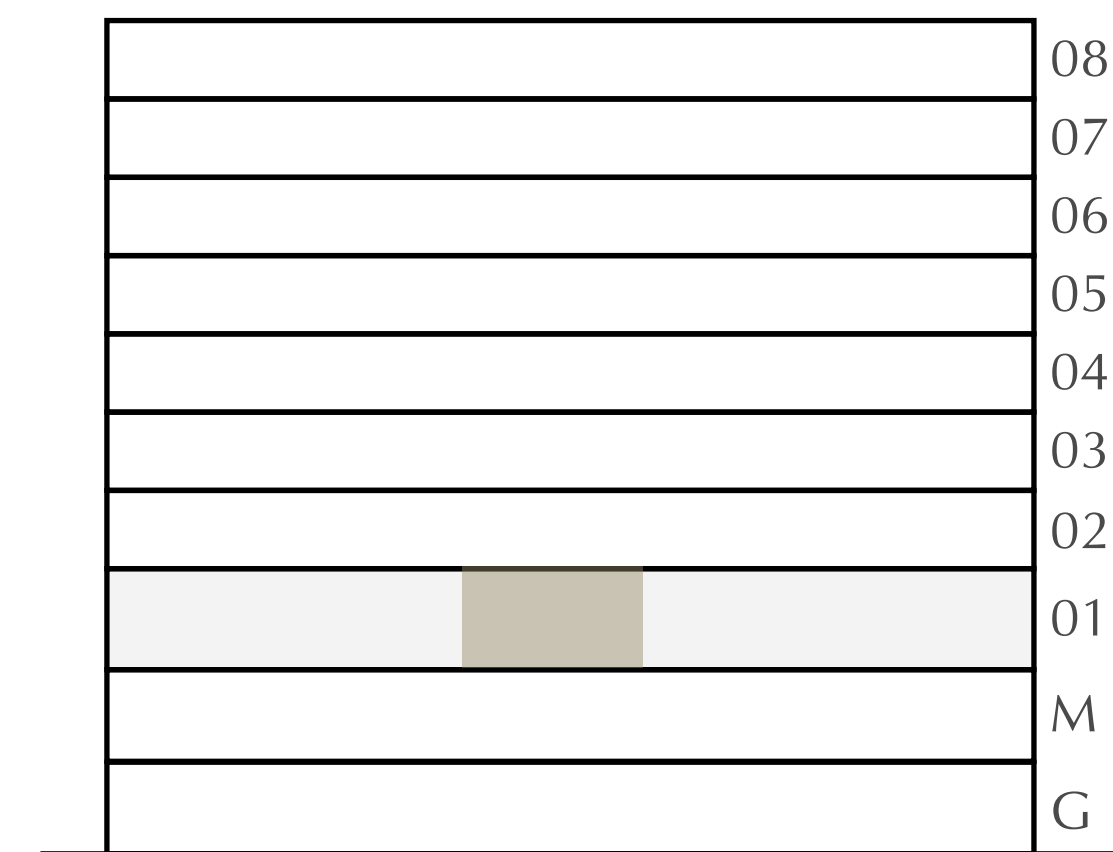

FLOOR PLAN 1. All dimensions are in imperial and metric, and measured from finish to finish excluding construction tolerances. 2. All materials, dimensions, and drawings are approximate only. 3. Information is subject to change without notice, at developer's absolute discretion. 4. Actual area may vary from the stated area. 5. Drawings not to scale. 6. All images used are for illustrative purposes only and do not represent the actual size, features, specifications, fittings, and furnishings. 7. The developer reserves the right to make revisions / alterations, at its absolute discretion, without any liability whatsoever.

MANGROVE

CREEK BEACH

BUILDING - 2

1 BEDROOM

LEVEL 1 UNIT 112

APARTMENT AREA	588.79 SQ.FT.	54.70 SQ.M.
BALCONY AREA	77.82 SQ.FT.	7.23 SQ.M.
TOTAL AREA	666.61 SQ.FT.	61.93 SQ.M.



CANAL

PARK

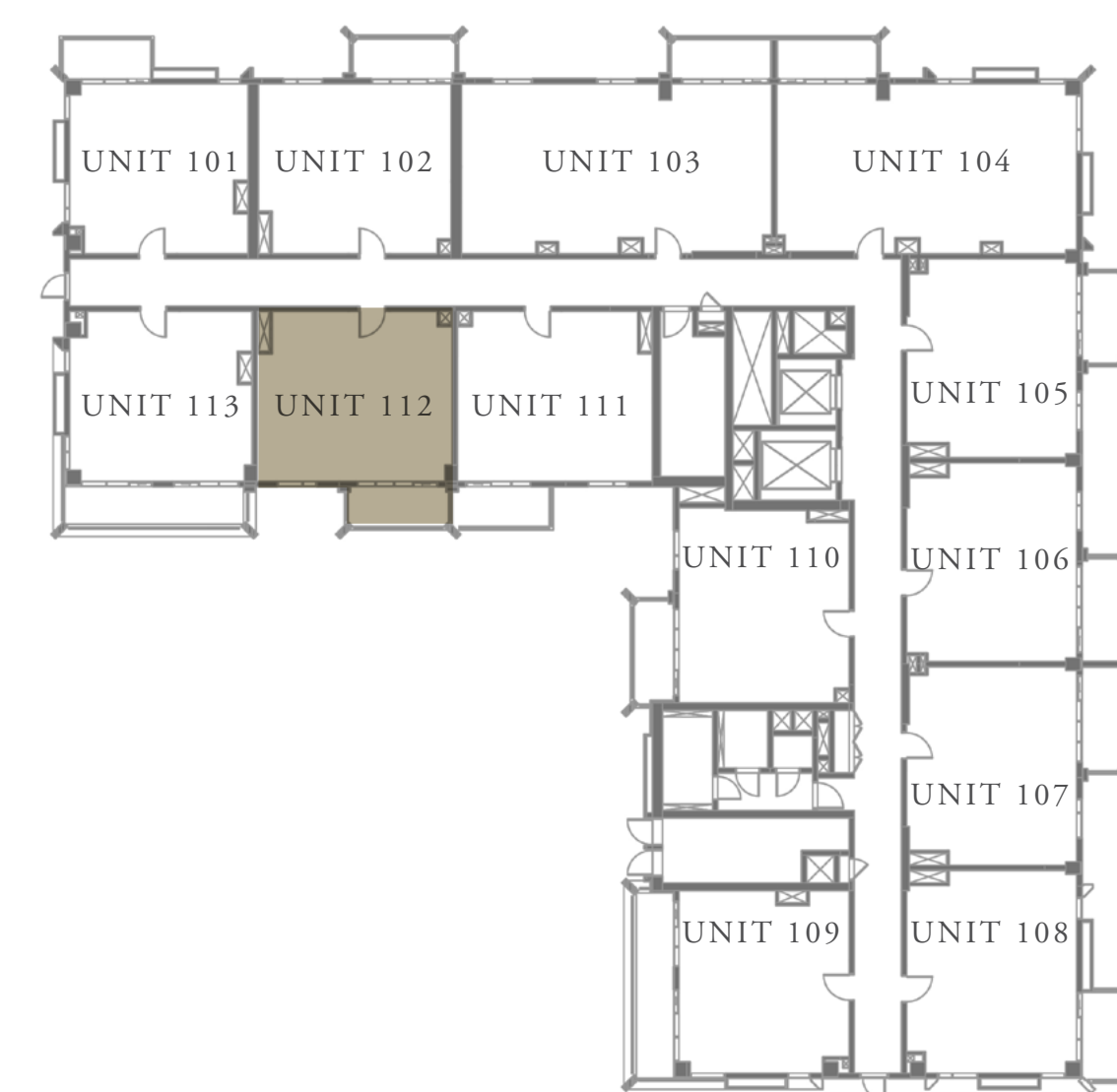
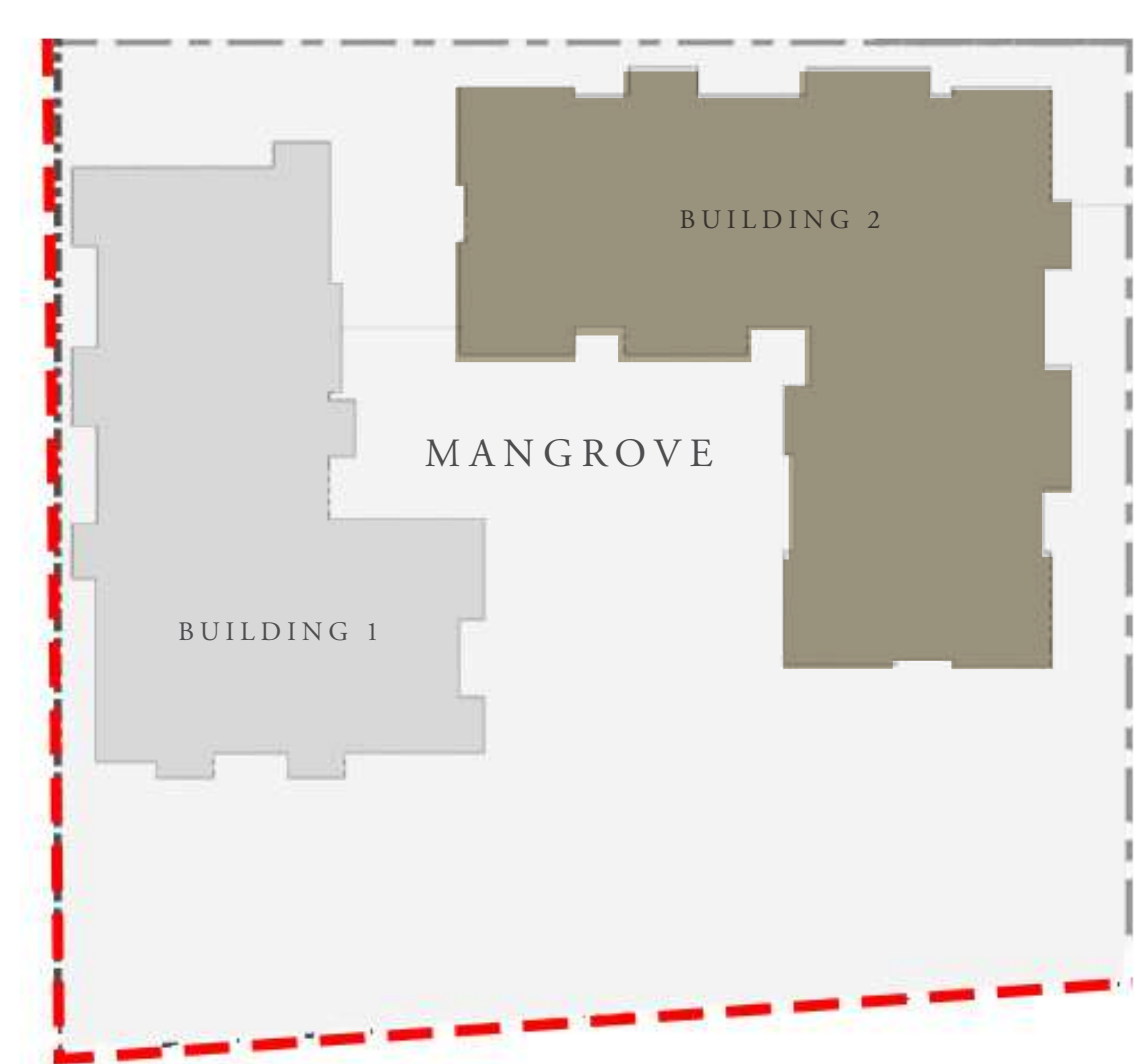

KEY PLAN



N

FLOOR PLAN 1. All dimensions are in imperial and metric, and measured from finish to finish excluding construction tolerances. 2. All materials, dimensions, and drawings are approximate only. 3. Information is subject to change without notice, at developer's absolute discretion. 4. Actual area may vary from the stated area. 5. Drawings not to scale. 6. All images used are for illustrative purposes only and do not represent the actual size, features, specifications, fittings, and furnishings. 7. The developer reserves the right to make revisions / alterations, at its absolute discretion, without any liability whatsoever.

MANGROVE

CREEK BEACH

BUILDING - 2

1 BEDROOM

LEVEL 1

UNIT 113

APARTMENT AREA	552.40 SQ.FT.	51.32 SQ.M.
BALCONY AREA	138.53 SQ.FT.	12.87 SQ.M.
TOTAL AREA	690.93 SQ.FT.	64.19 SQ.M.

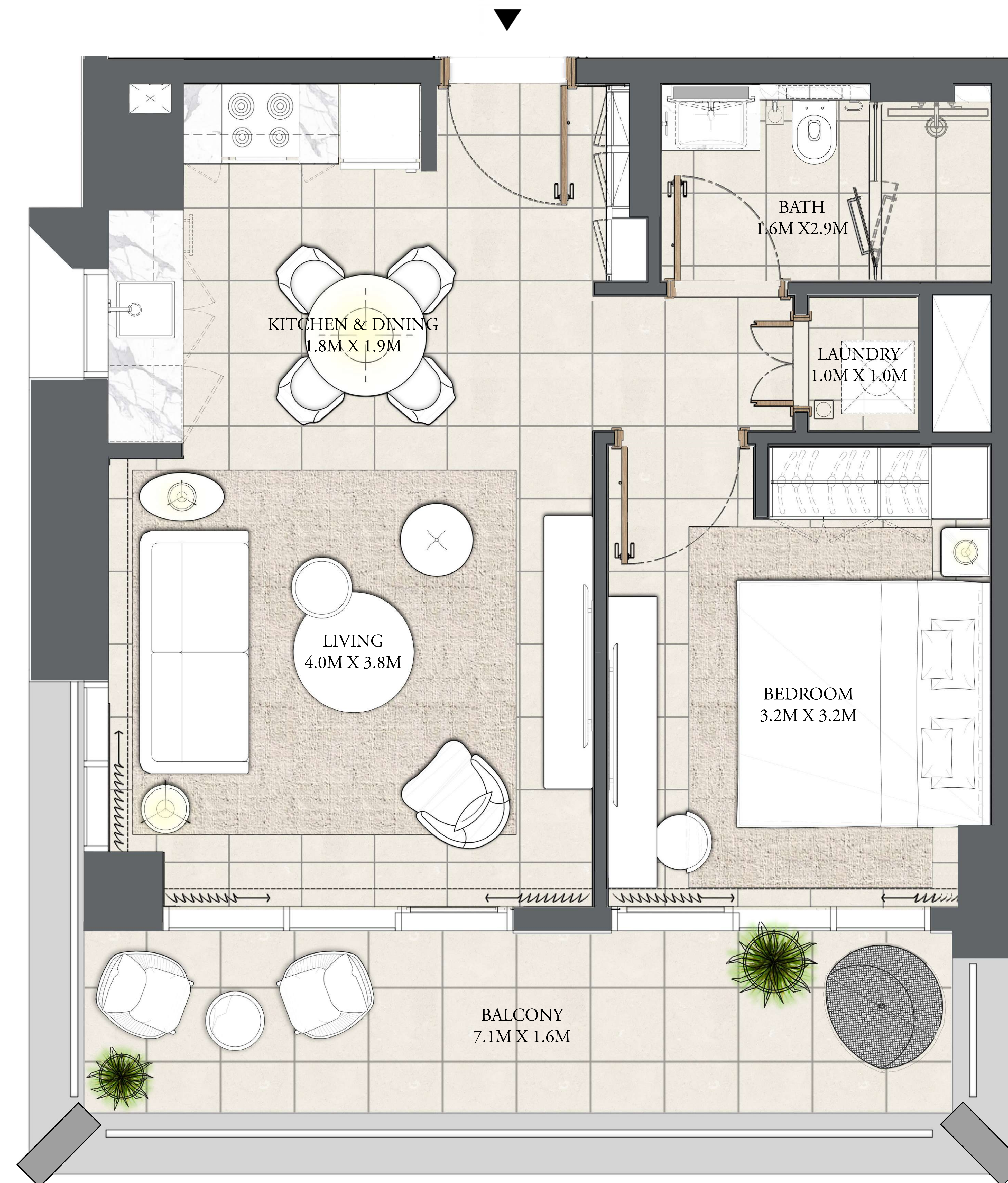

CANAL

PARK

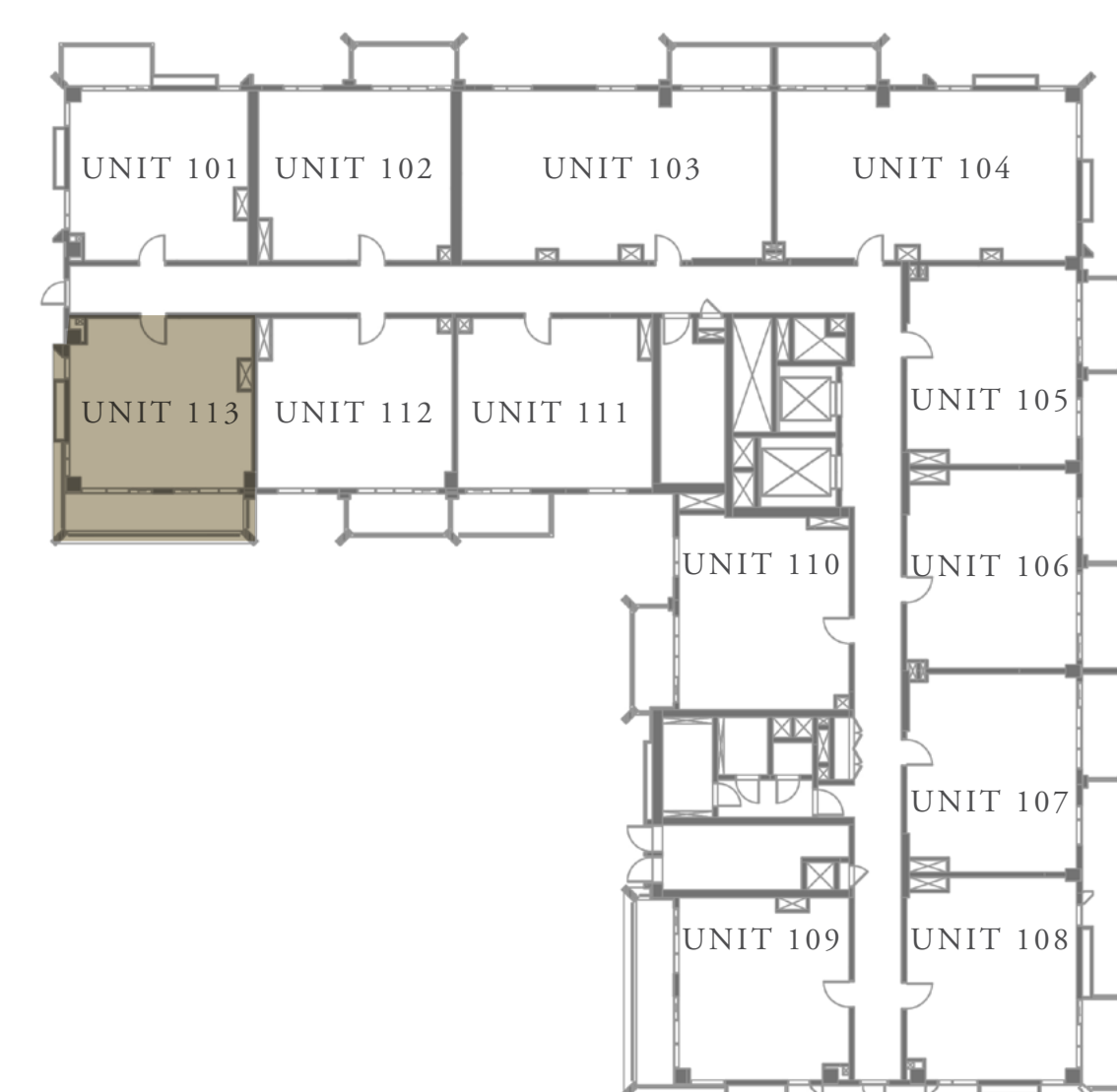
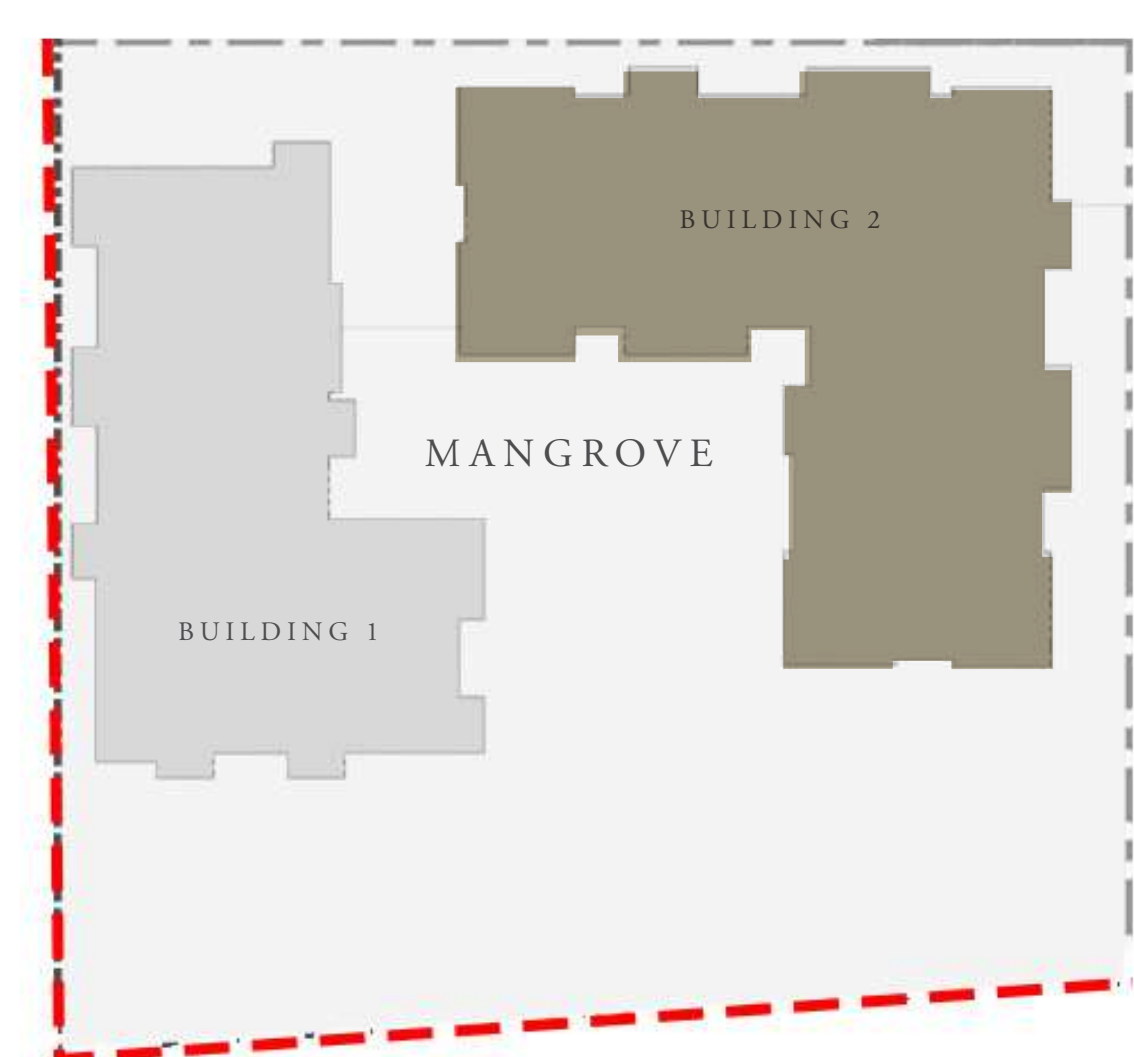

KEY PLAN

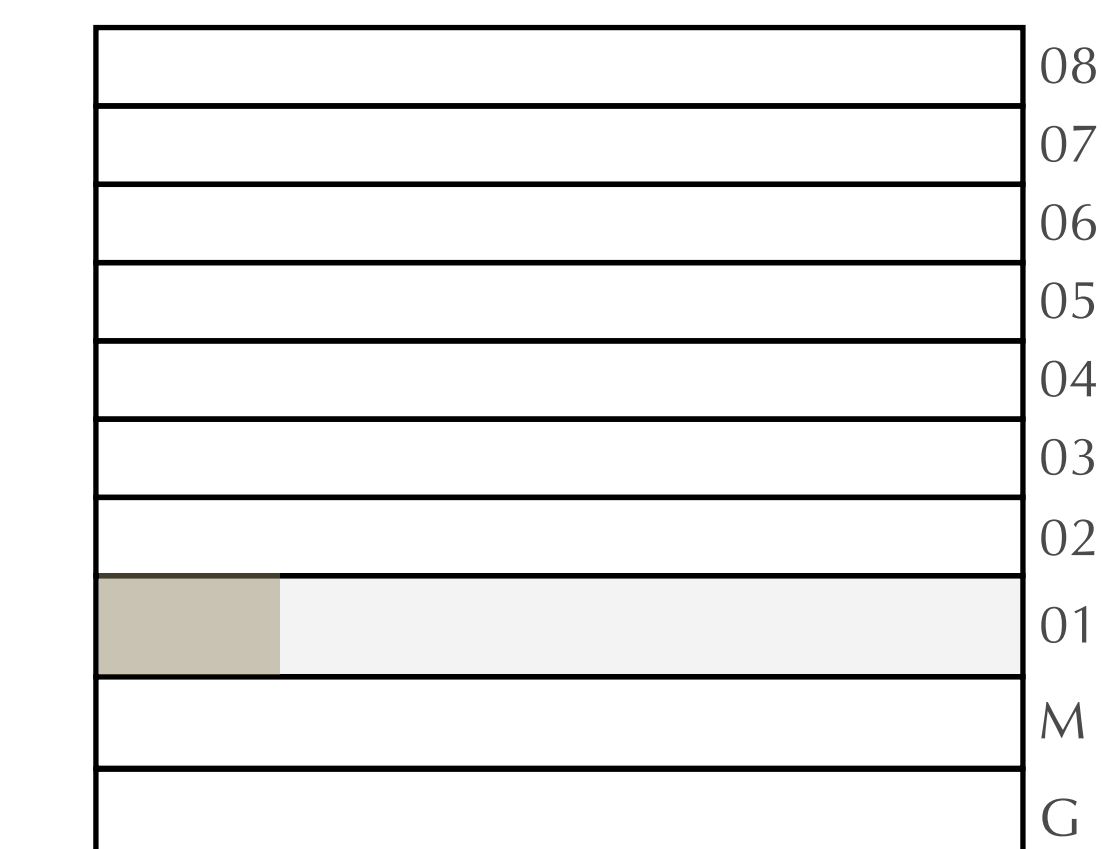

FLOOR PLAN 1. All dimensions are in imperial and metric, and measured from finish to finish excluding construction tolerances. 2. All materials, dimensions, and drawings are approximate only. 3. Information is subject to change without notice, at developer's absolute discretion. 4. Actual area may vary from the stated area. 5. Drawings not to scale. 6. All images used are for illustrative purposes only and do not represent the actual size, features, specifications, fittings, and furnishings. 7. The developer reserves the right to make revisions / alterations, at it's absolute discretion, without any liability whatsoever.

MANGROVE

CREEK BEACH

BUILDING - 2

1 BEDROOM

LEVEL 2-8

UNIT 01

APARTMENT AREA	600.09 SQ.FT.	55.75 SQ.M.
BALCONY AREA	75.78 SQ.FT.	7.04 SQ.M.
TOTAL AREA	675.87 SQ.FT.	62.79 SQ.M.

CANAL

PARK

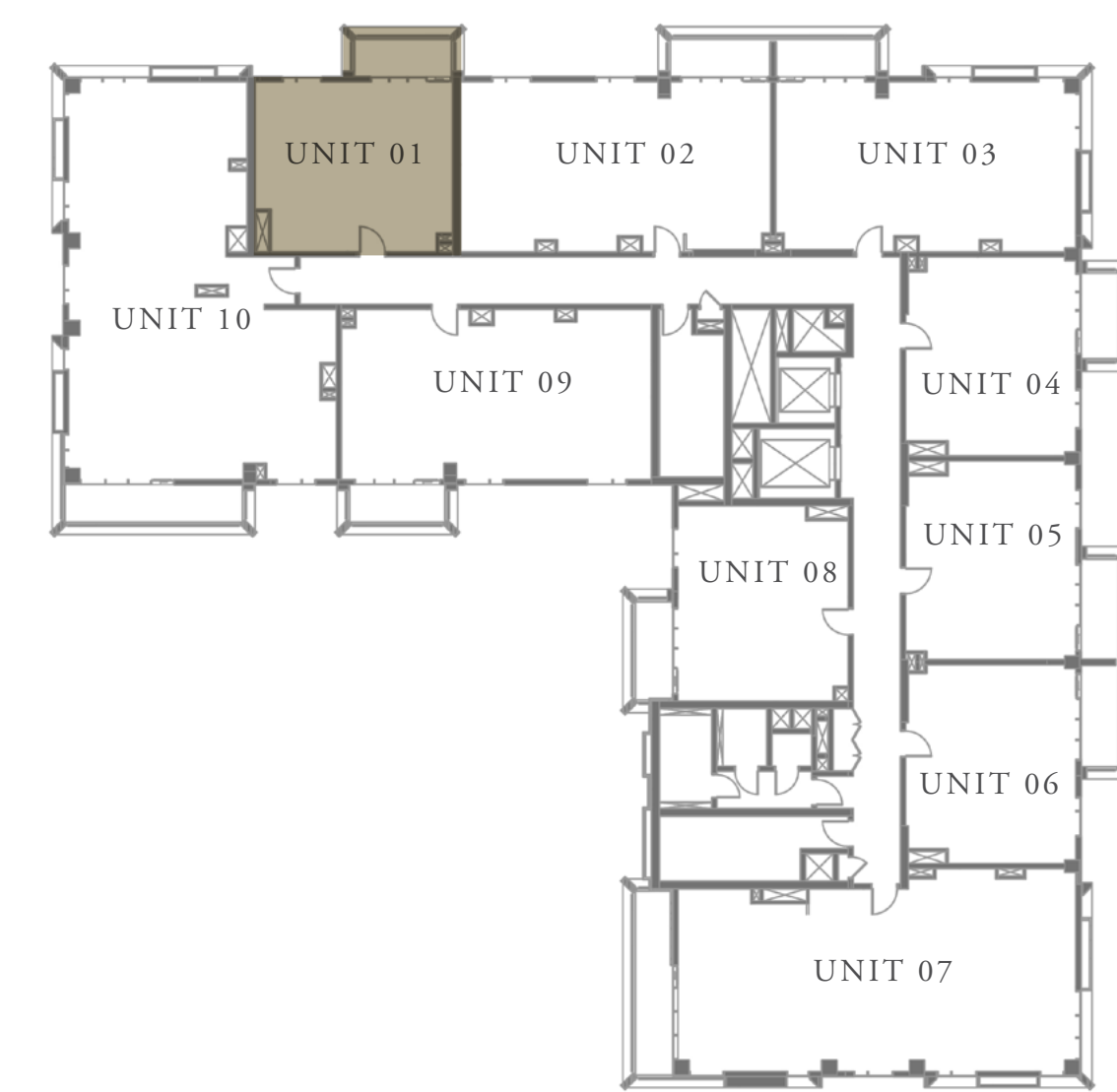

KEY PLAN



FLOOR PLAN 1. All dimensions are in imperial and metric, and measured from finish to finish excluding construction tolerances. 2. All materials, dimensions, and drawings are approximate only. 3. Information is subject to change without notice, at developer's absolute discretion. 4. Actual area may vary from the stated area. 5. Drawings not to scale. 6. All images used are for illustrative purposes only and do not represent the actual size, features, specifications, fittings, and furnishings. 7. The developer reserves the right to make revisions / alterations, at its absolute discretion, without any liability whatsoever.

MANGROVE

CREEK BEACH

BUILDING - 2

2 BEDROOM

LEVEL 2-8

UNIT 02

APARTMENT AREA	941.30 SQ.FT.	87.45 SQ.M.
BALCONY AREA	77.28 SQ.FT.	7.18 SQ.M.
TOTAL AREA	1018.58 SQ.FT.	94.63 SQ.M.

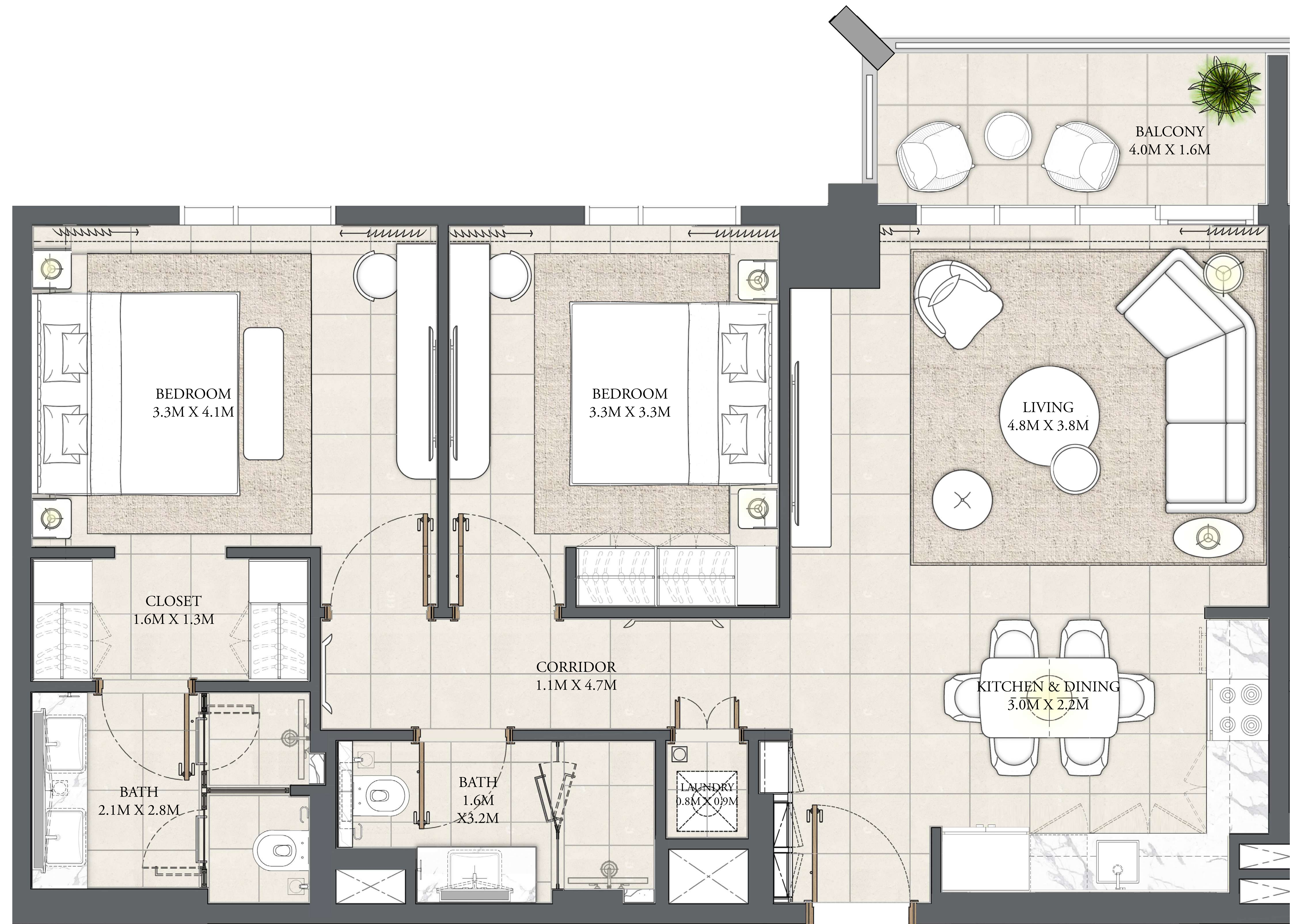

CANAL

PARK

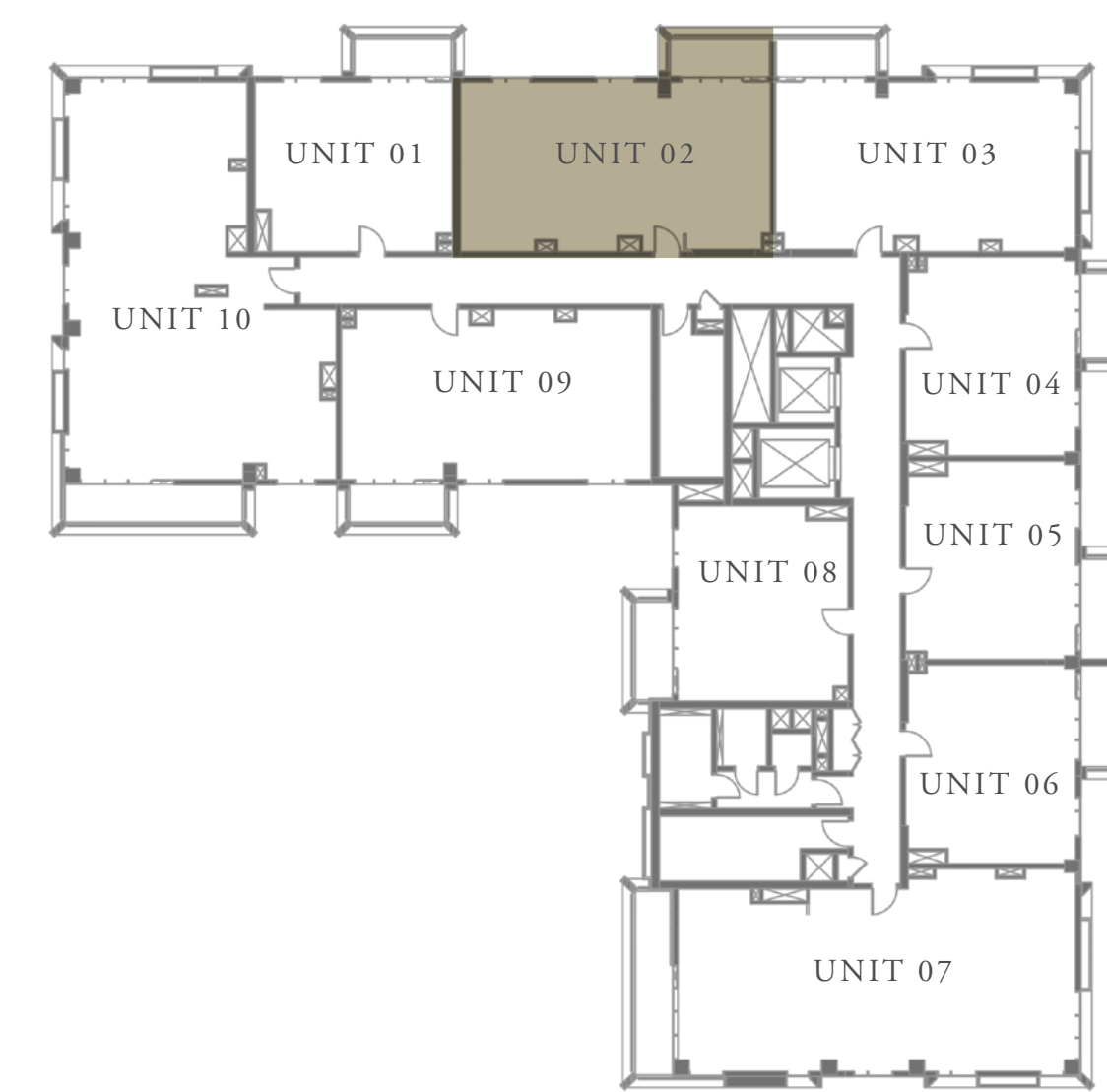

KEY PLAN

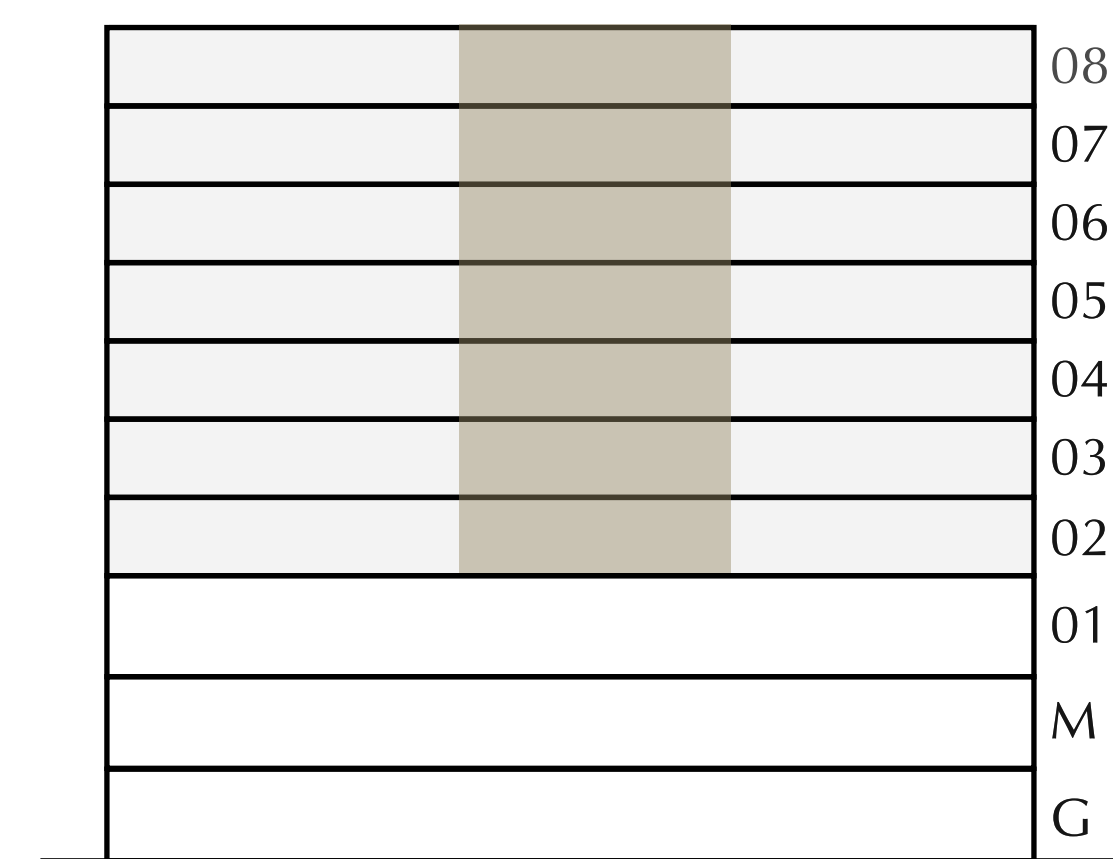

FLOOR PLAN 1. All dimensions are in imperial and metric, and measured from finish to finish excluding construction tolerances. 2. All materials, dimensions, and drawings are approximate only. 3. Information is subject to change without notice, at developer's absolute discretion. 4. Actual area may vary from the stated area. 5. Drawings not to scale. 6. All images used are for illustrative purposes only and do not represent the actual size, features, specifications, fittings, and furnishings. 7. The developer reserves the right to make revisions / alterations, at its absolute discretion, without any liability whatsoever.

MANGROVE

CREEK BEACH

BUILDING - 2

2 BEDROOM

LEVEL 2-8

UNIT 03

APARTMENT AREA	909.98 SQ.FT.	84.54 SQ.M.
BALCONY AREA	77.28 SQ.FT.	7.18 SQ.M.
TOTAL AREA	987.26 SQ.FT.	91.72 SQ.M.

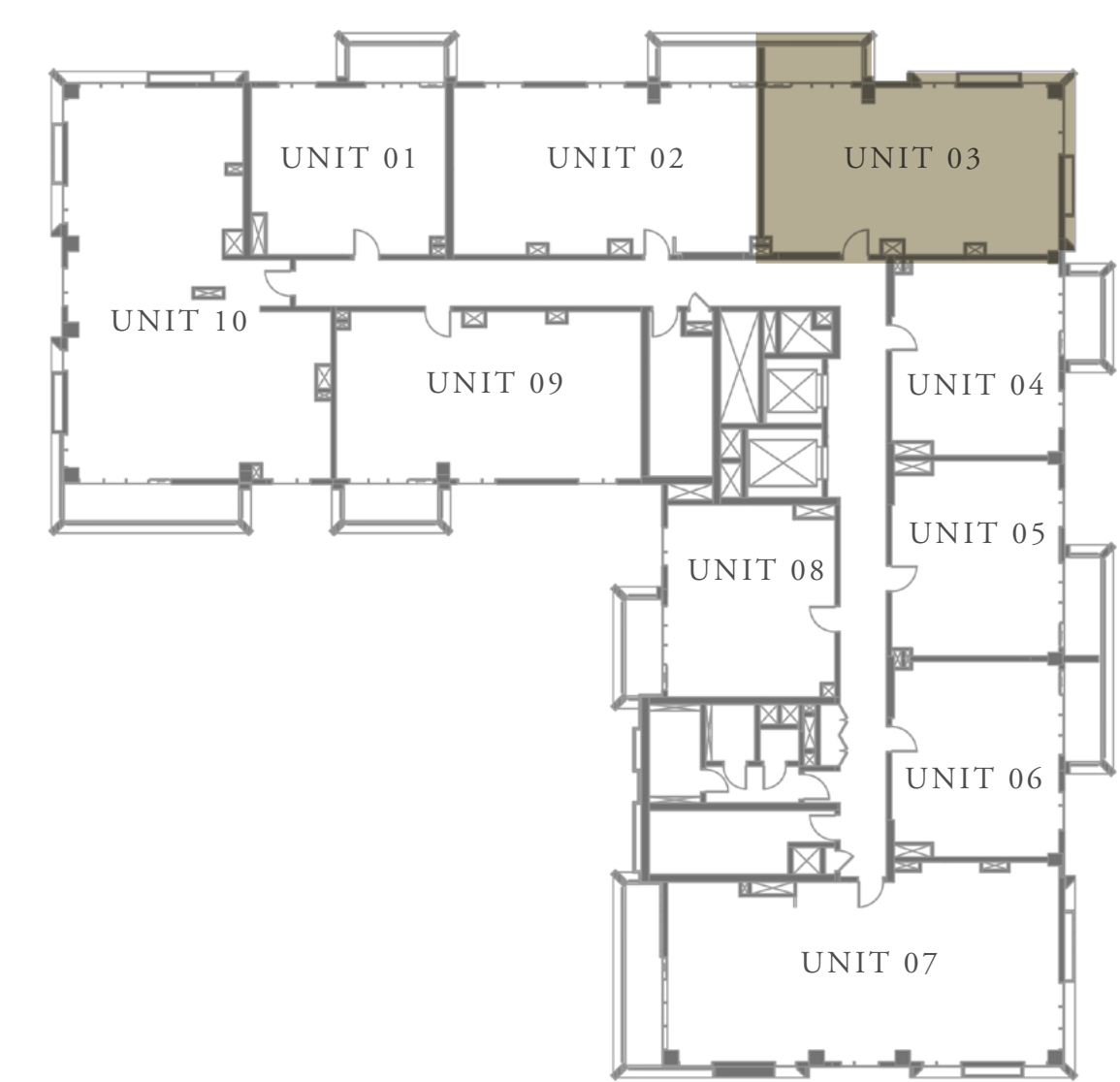
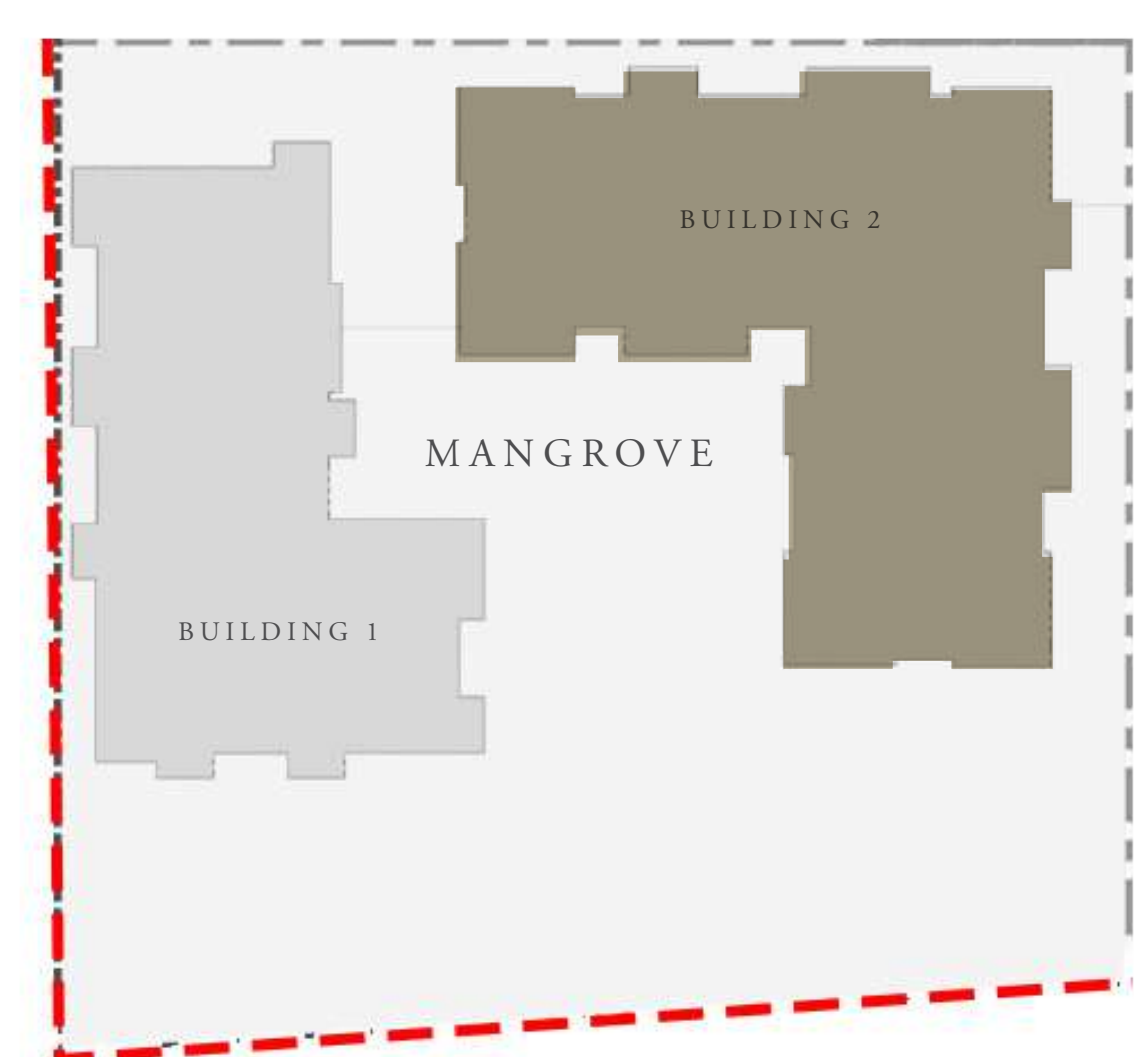
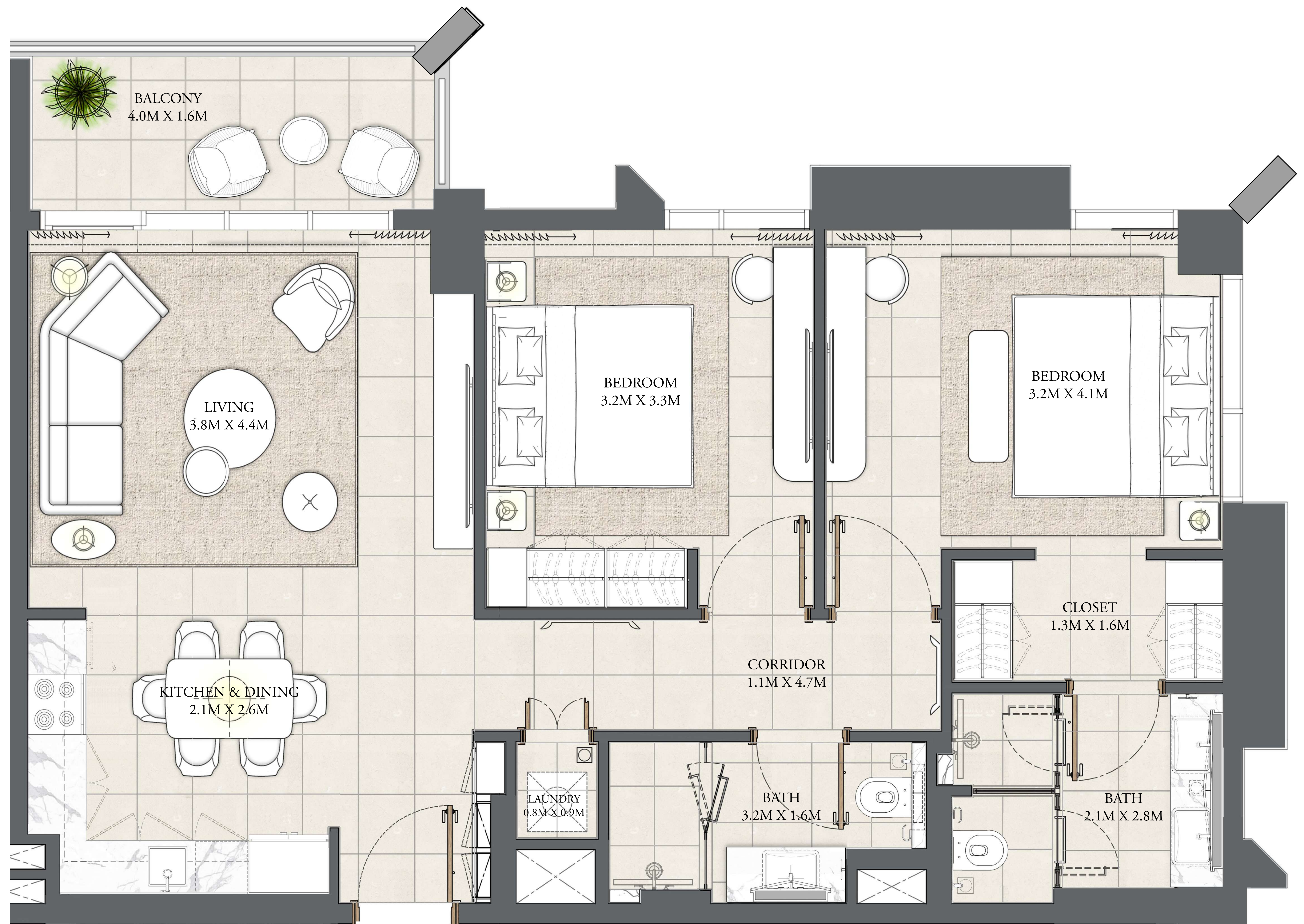

KEY PLAN

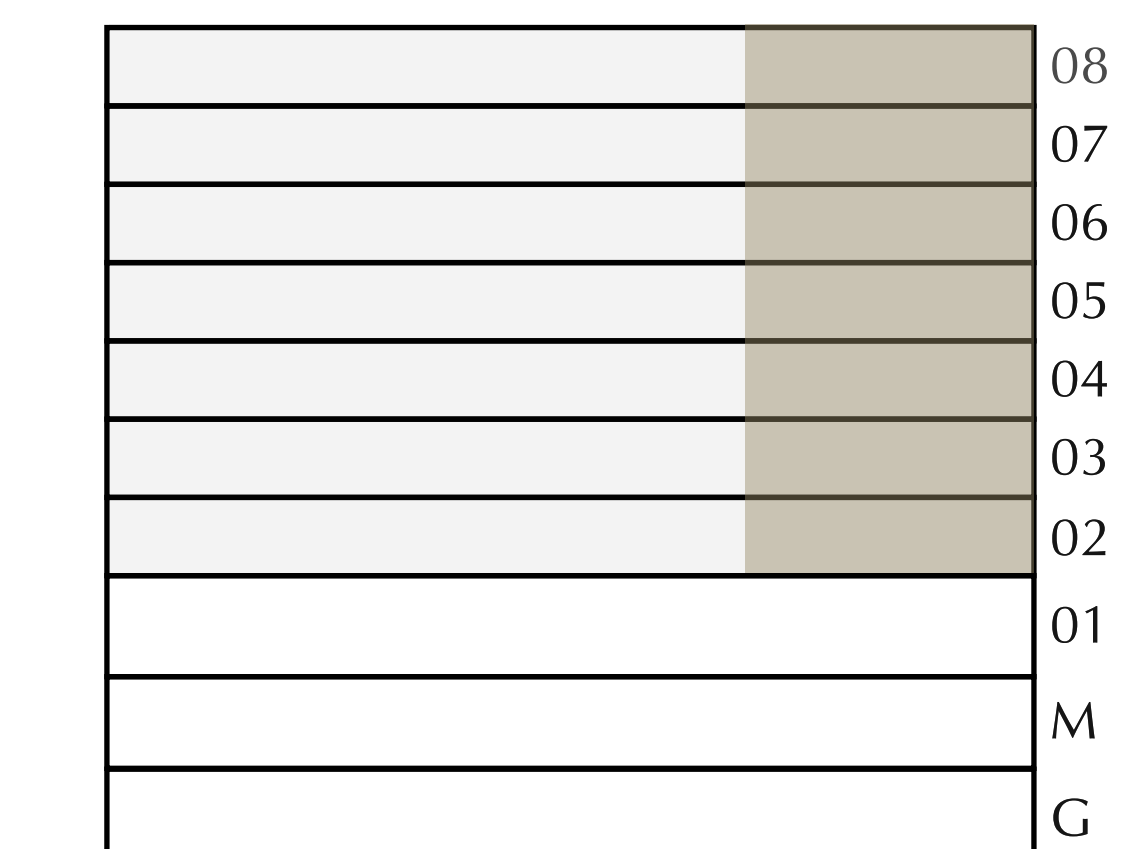

FLOOR PLAN 1. All dimensions are in imperial and metric, and measured from finish to finish excluding construction tolerances. 2. All materials, dimensions, and drawings are approximate only. 3. Information is subject to change without notice, at developer's absolute discretion. 4. Actual area may vary from the stated area. 5. Drawings not to scale. 6. All images used are for illustrative purposes only and do not represent the actual size, features, specifications, fittings, and furnishings. 7. The developer reserves the right to make revisions / alterations, at its absolute discretion, without any liability whatsoever.

MANGROVE

CREEK BEACH

BUILDING - 2

1 BEDROOM

LEVEL 2-8

UNIT 04

APARTMENT AREA	597.40 SQ.FT.	55.50 SQ.M.
BALCONY AREA	67.27 SQ.FT.	6.25 SQ.M.
TOTAL AREA	664.67 SQ.FT.	61.75 SQ.M.

CANAL



PARK

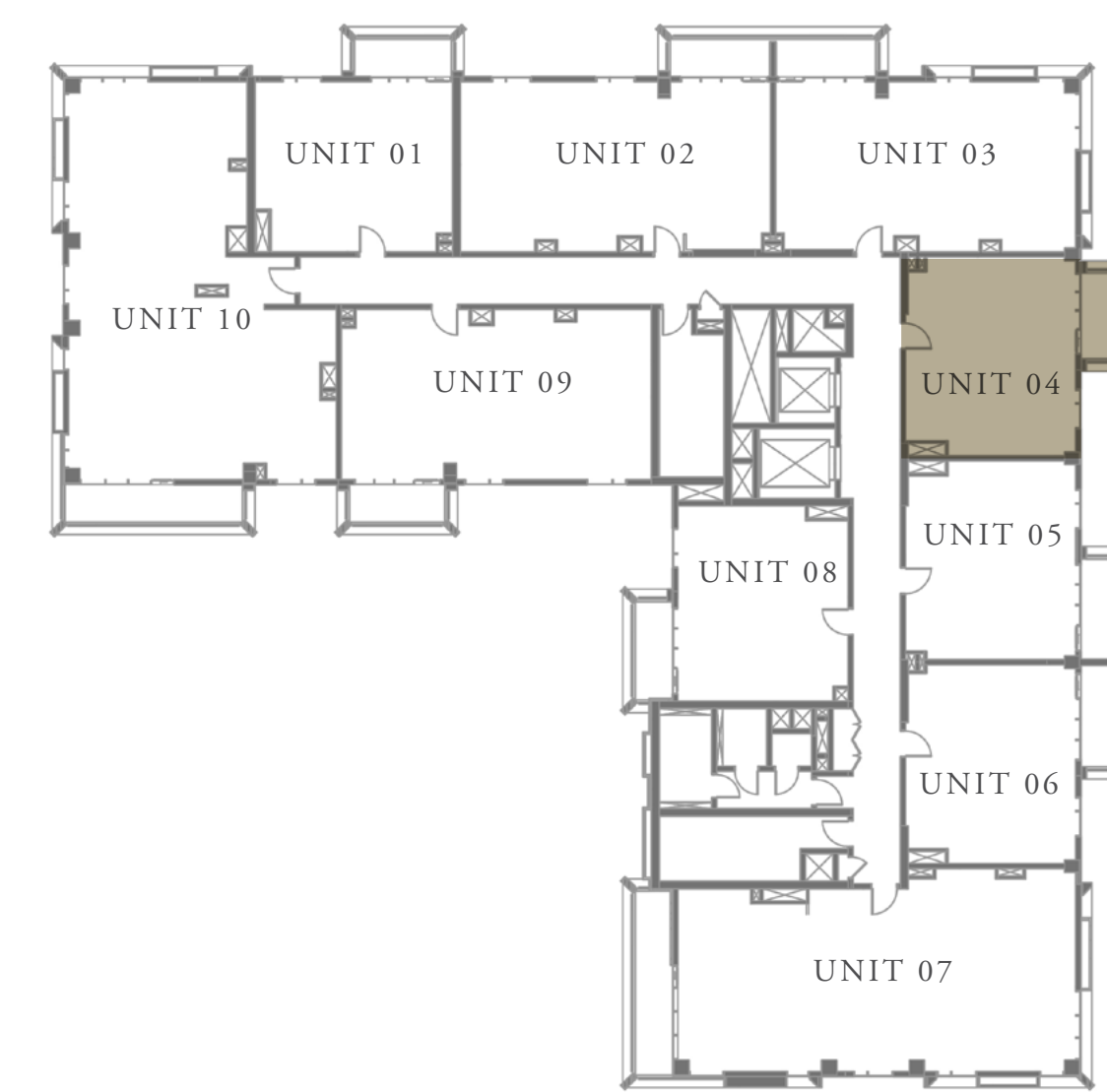

KEY PLAN

	08
	07
	06
	05
	04
	03
	02
	01
	M
	G



FLOOR PLAN 1. All dimensions are in imperial and metric, and measured from finish to finish excluding construction tolerances. 2. All materials, dimensions, and drawings are approximate only. 3. Information is subject to change without notice, at developer's absolute discretion. 4. Actual area may vary from the stated area. 5. Drawings not to scale. 6. All images used are for illustrative purposes only and do not represent the actual size, features, specifications, fittings, and furnishings. 7. The developer reserves the right to make revisions / alterations, at its absolute discretion, without any liability whatsoever.

MANGROVE

CREEK BEACH

BUILDING - 2

1 BEDROOM

LEVEL 2-8

UNIT 05

APARTMENT AREA	600.30 SQ.FT.	55.77 SQ.M.
BALCONY AREA	77.72 SQ.FT.	7.22 SQ.M.
TOTAL AREA	678.02 SQ.FT.	62.99 SQ.M.

CANAL

PARK

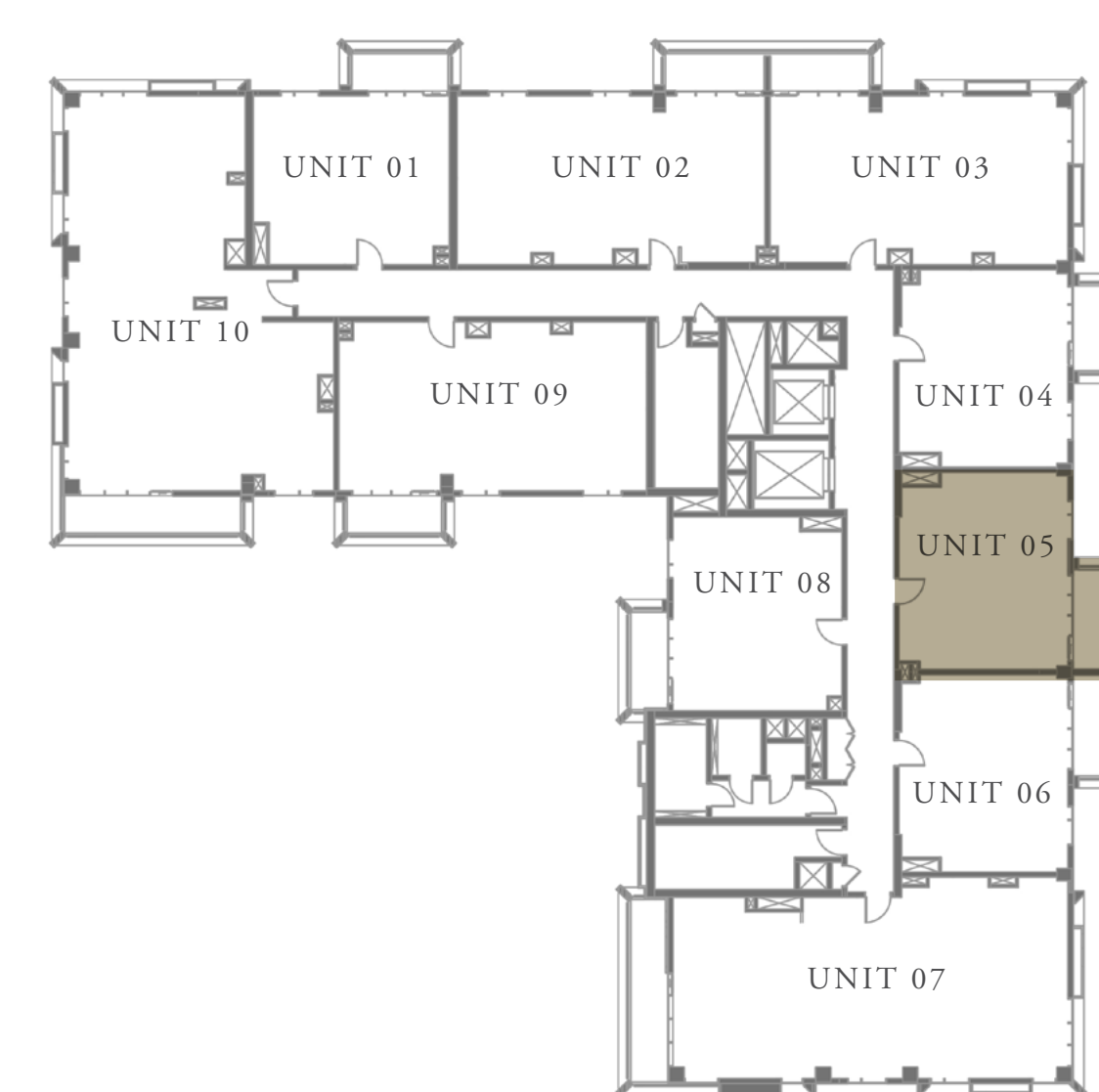
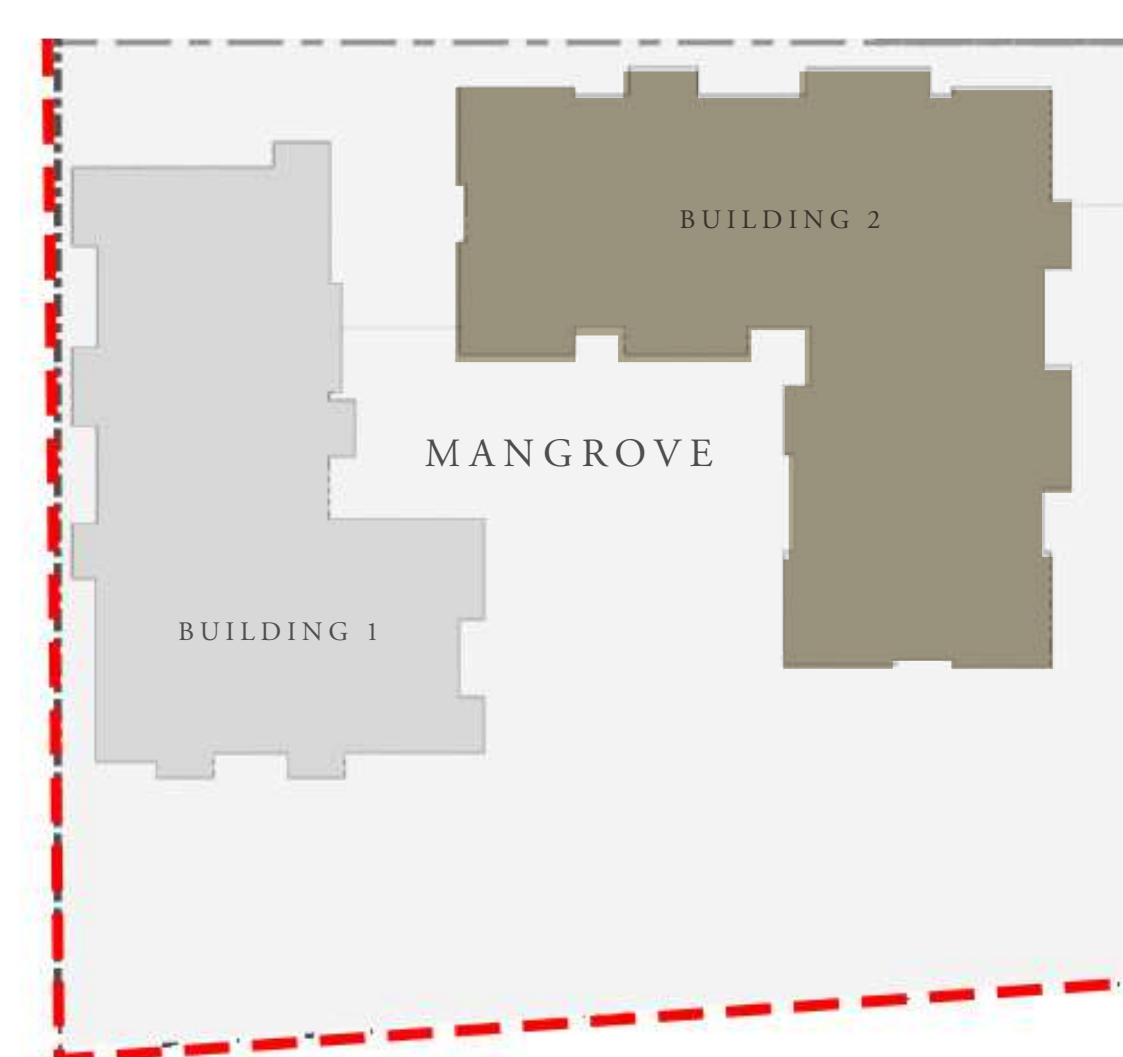

KEY PLAN

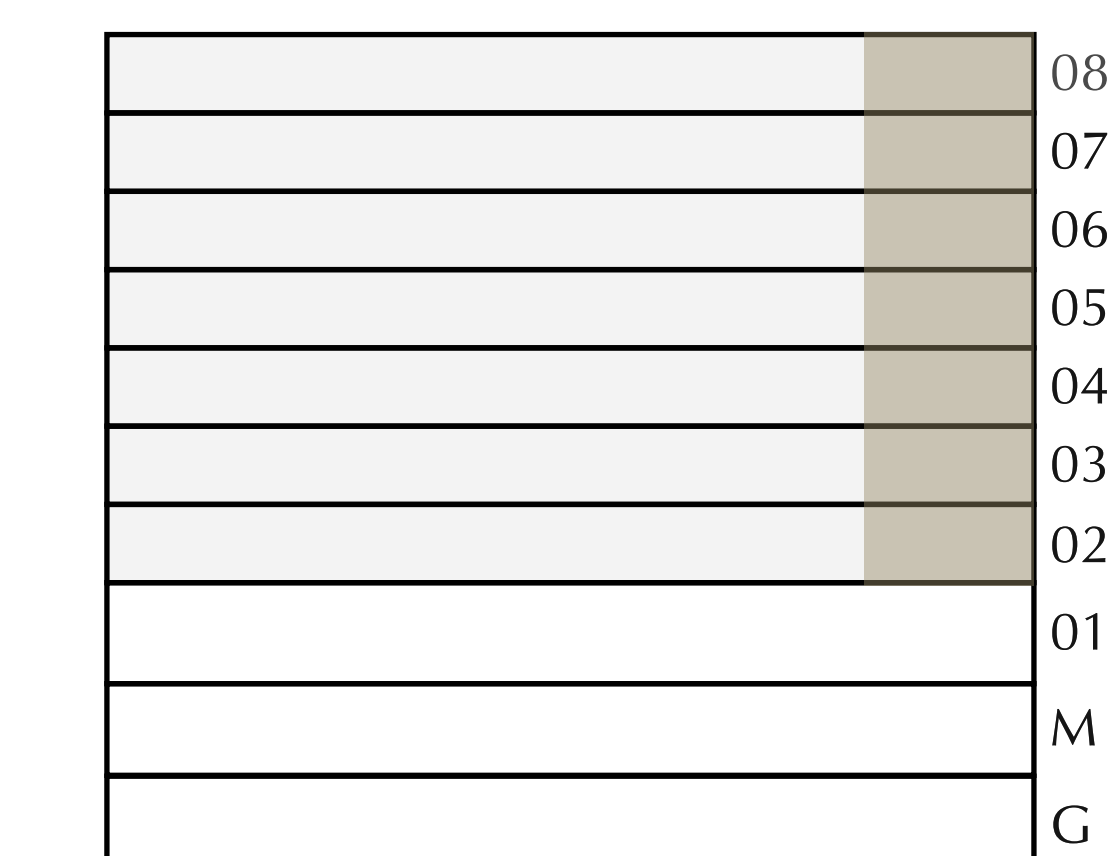

FLOOR PLAN 1. All dimensions are in imperial and metric, and measured from finish to finish excluding construction tolerances. 2. All materials, dimensions, and drawings are approximate only. 3. Information is subject to change without notice, at developer's absolute discretion. 4. Actual area may vary from the stated area. 5. Drawings not to scale. 6. All images used are for illustrative purposes only and do not represent the actual size, features, specifications, fittings, and furnishings. 7. The developer reserves the right to make revisions / alterations, at its absolute discretion, without any liability whatsoever.

MANGROVE

CREEK BEACH

BUILDING - 2

1 BEDROOM

LEVEL 2-8

UNIT 06

APARTMENT AREA	599.33 SQ.FT.	55.68 SQ.M.
BALCONY AREA	78.68 SQ.FT.	7.31 SQ.M.
TOTAL AREA	678.01 SQ.FT.	62.99 SQ.M.

CANAL

PARK

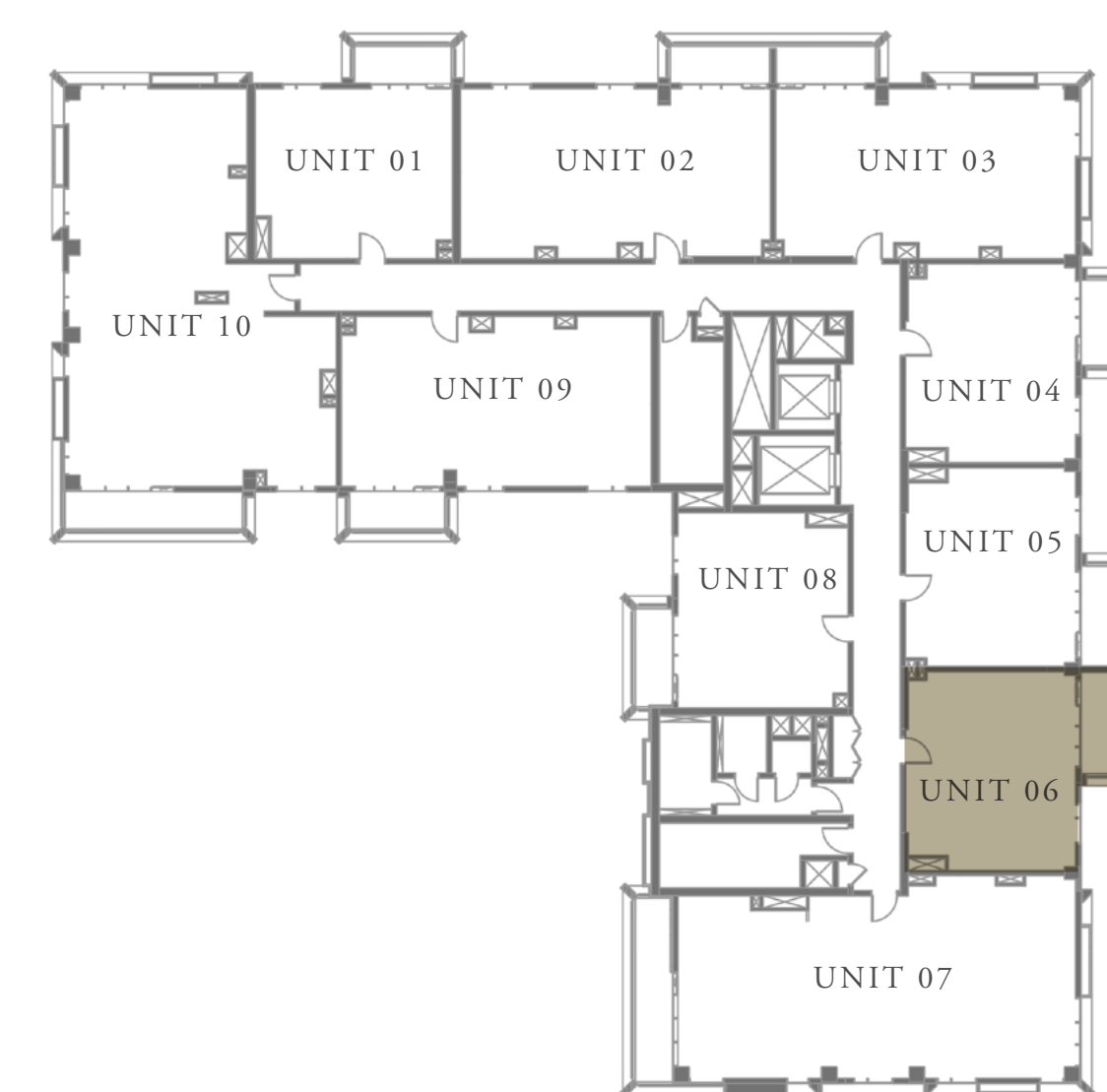
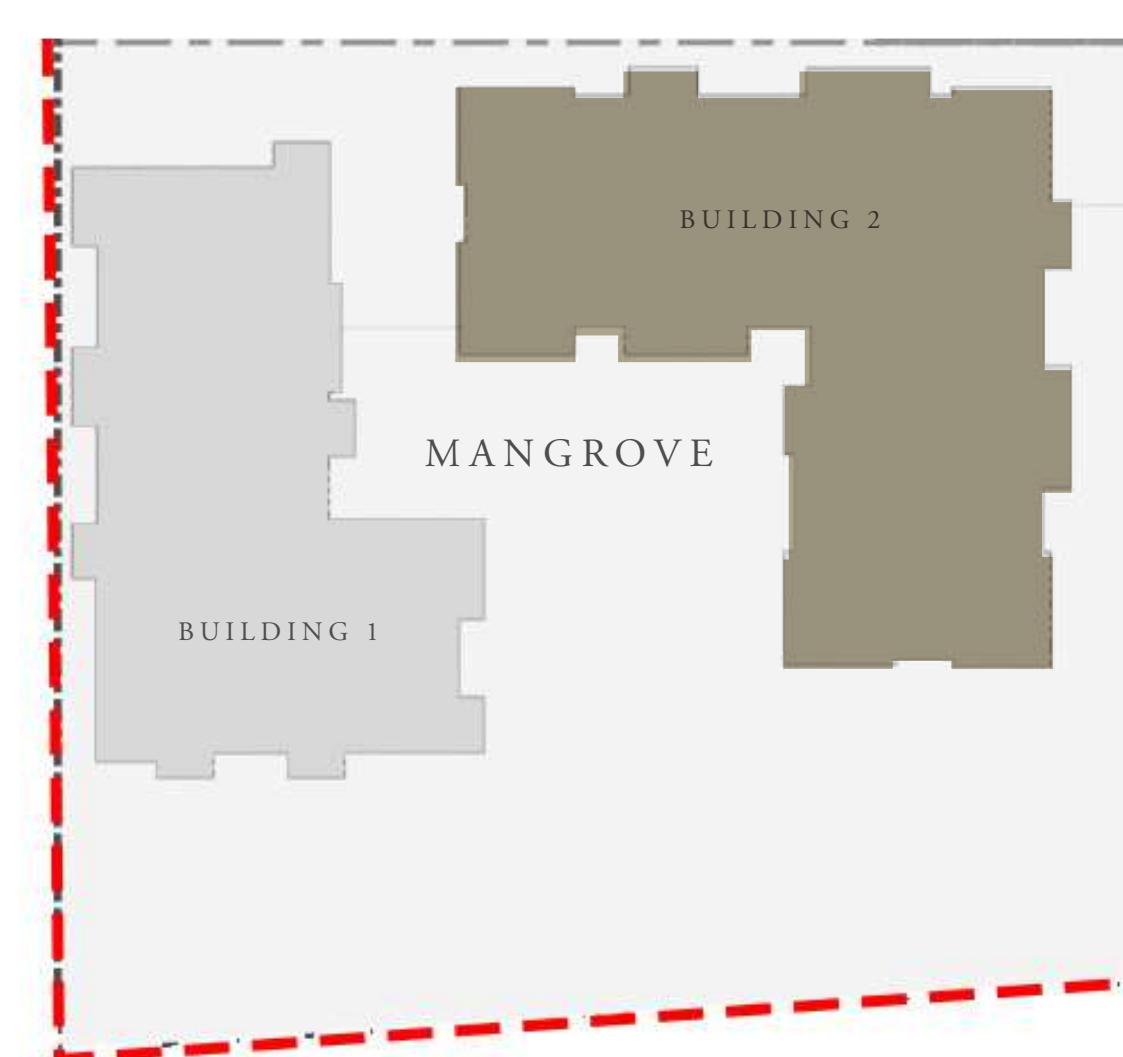

KEY PLAN

	08
	07
	06
	05
	04
	03
	02
	01
	M
	G



FLOOR PLAN 1. All dimensions are in imperial and metric, and measured from finish to finish excluding construction tolerances. 2. All materials, dimensions, and drawings are approximate only. 3. Information is subject to change without notice, at developer's absolute discretion. 4. Actual area may vary from the stated area. 5. Drawings not to scale. 6. All images used are for illustrative purposes only and do not represent the actual size, features, specifications, fittings, and furnishings. 7. The developer reserves the right to make revisions / alterations, at its absolute discretion, without any liability whatsoever.

MANGROVE

CREEK BEACH

BUILDING - 2

3 BEDROOM

LEVEL 2-6

UNIT 07

APARTMENT AREA	1347.86 SQ.FT.	125.22 SQ.M.
BALCONY AREA	140.90 SQ.FT.	13.09 SQ.M.
TOTAL AREA	1488.76 SQ.FT.	138.31 SQ.M.

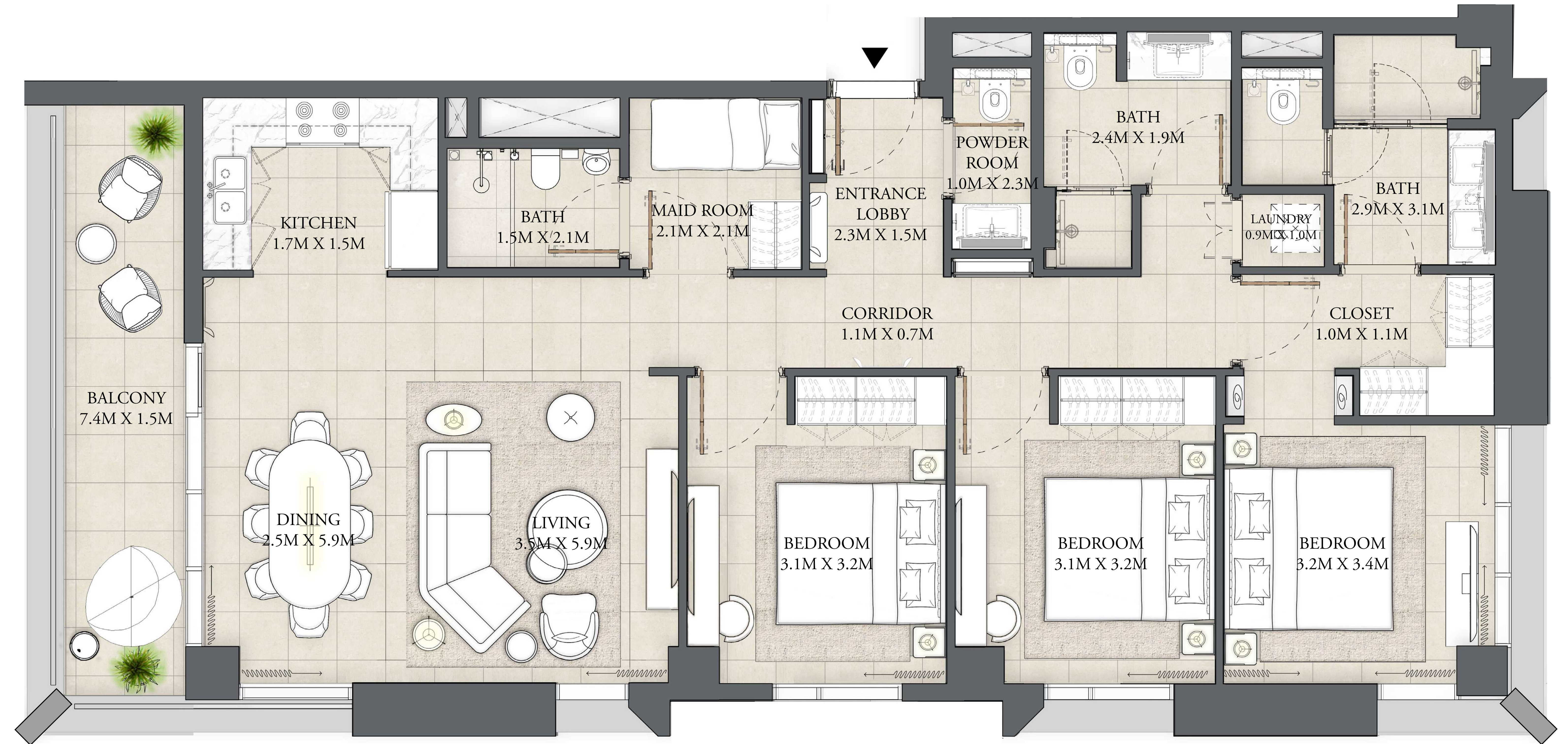

CANAL

PARK

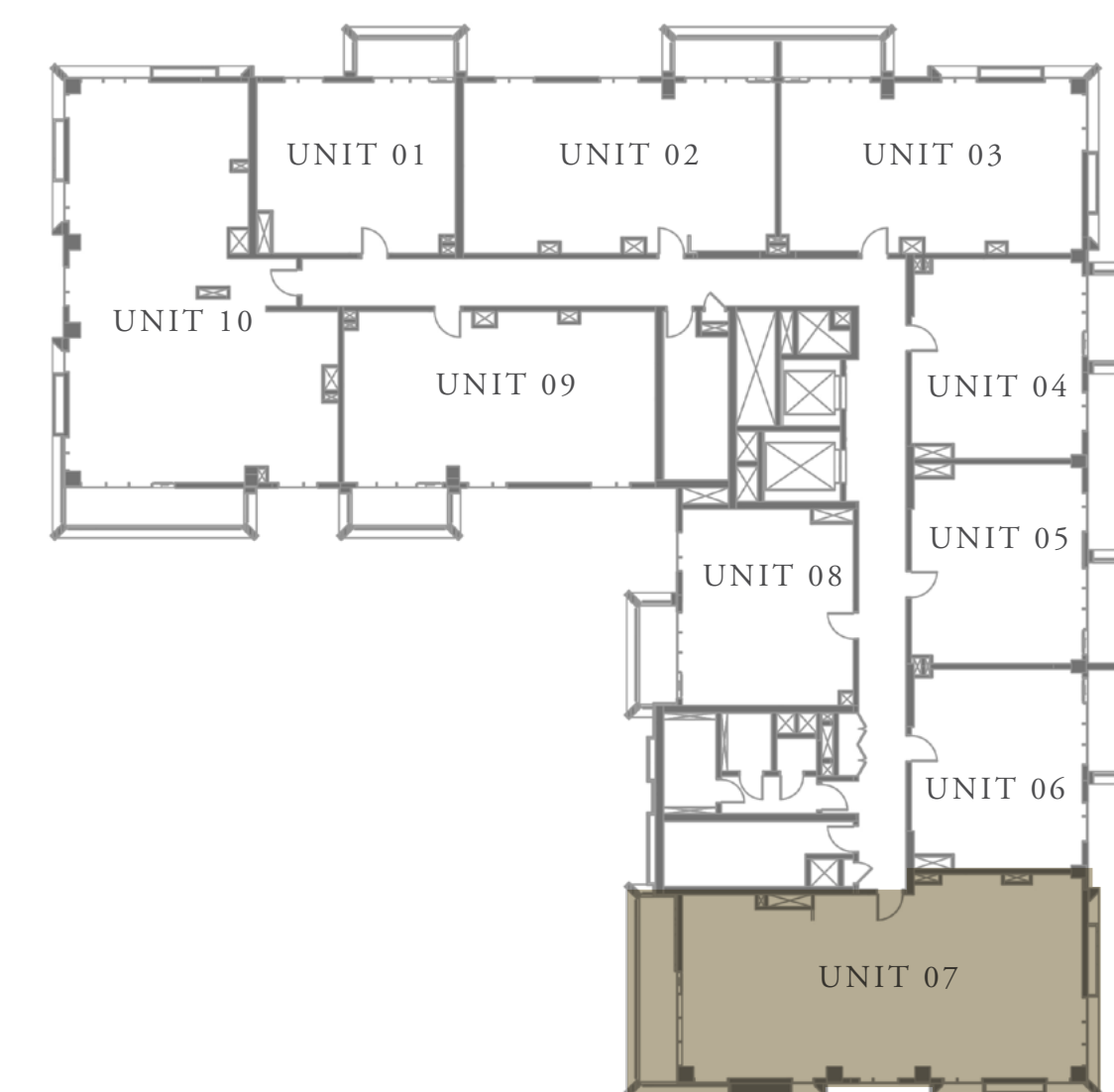

KEY PLAN

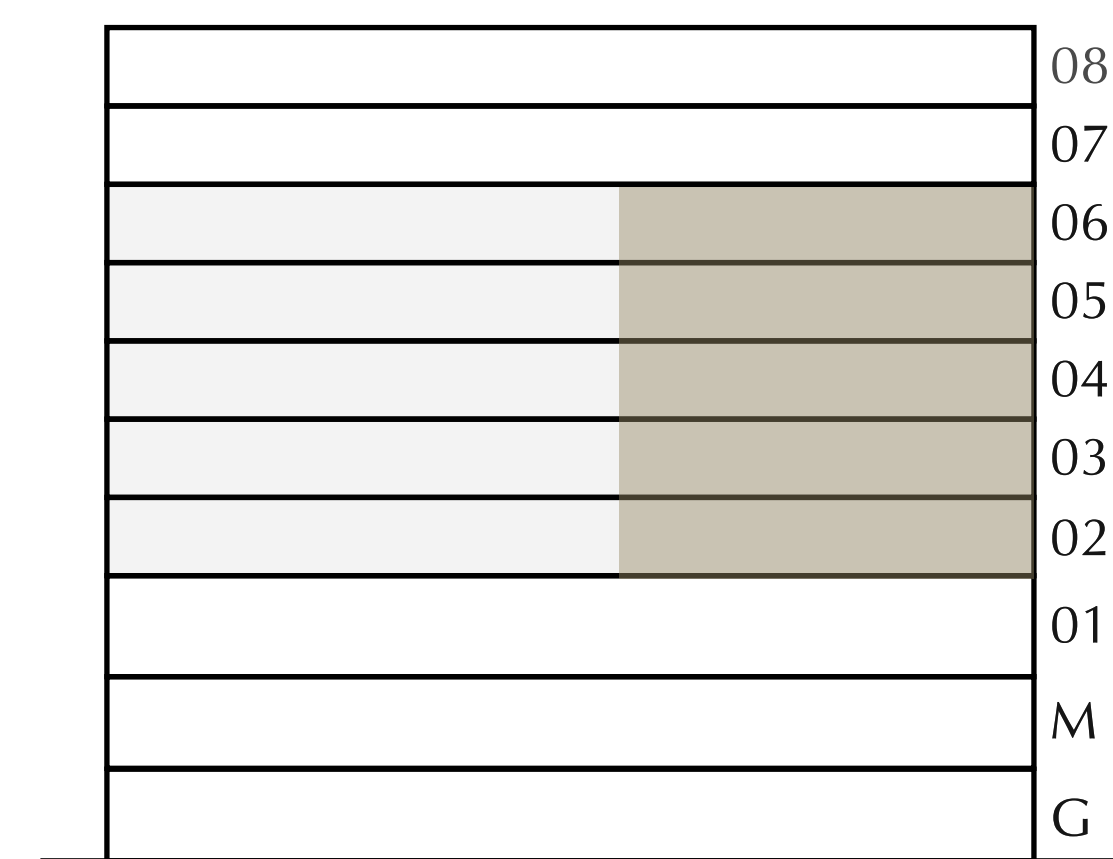

FLOOR PLAN 1. All dimensions are in imperial and metric, and measured from finish to finish excluding construction tolerances. 2. All materials, dimensions, and drawings are approximate only. 3. Information is subject to change without notice, at developer's absolute discretion. 4. Actual area may vary from the stated area. 5. Drawings not to scale. 6. All images used are for illustrative purposes only and do not represent the actual size, features, specifications, fittings, and furnishings. 7. The developer reserves the right to make revisions / alterations, at its absolute discretion, without any liability whatsoever.

MANGROVE

CREEK BEACH

BUILDING - 2

3 BEDROOM

LEVEL 7-8

UNIT 07

APARTMENT AREA	1347.75 SQ.FT.	125.21 SQ.M.
BALCONY AREA	140.90 SQ.FT.	13.09 SQ.M.
TOTAL AREA	1488.65 SQ.FT.	138.30 SQ.M.

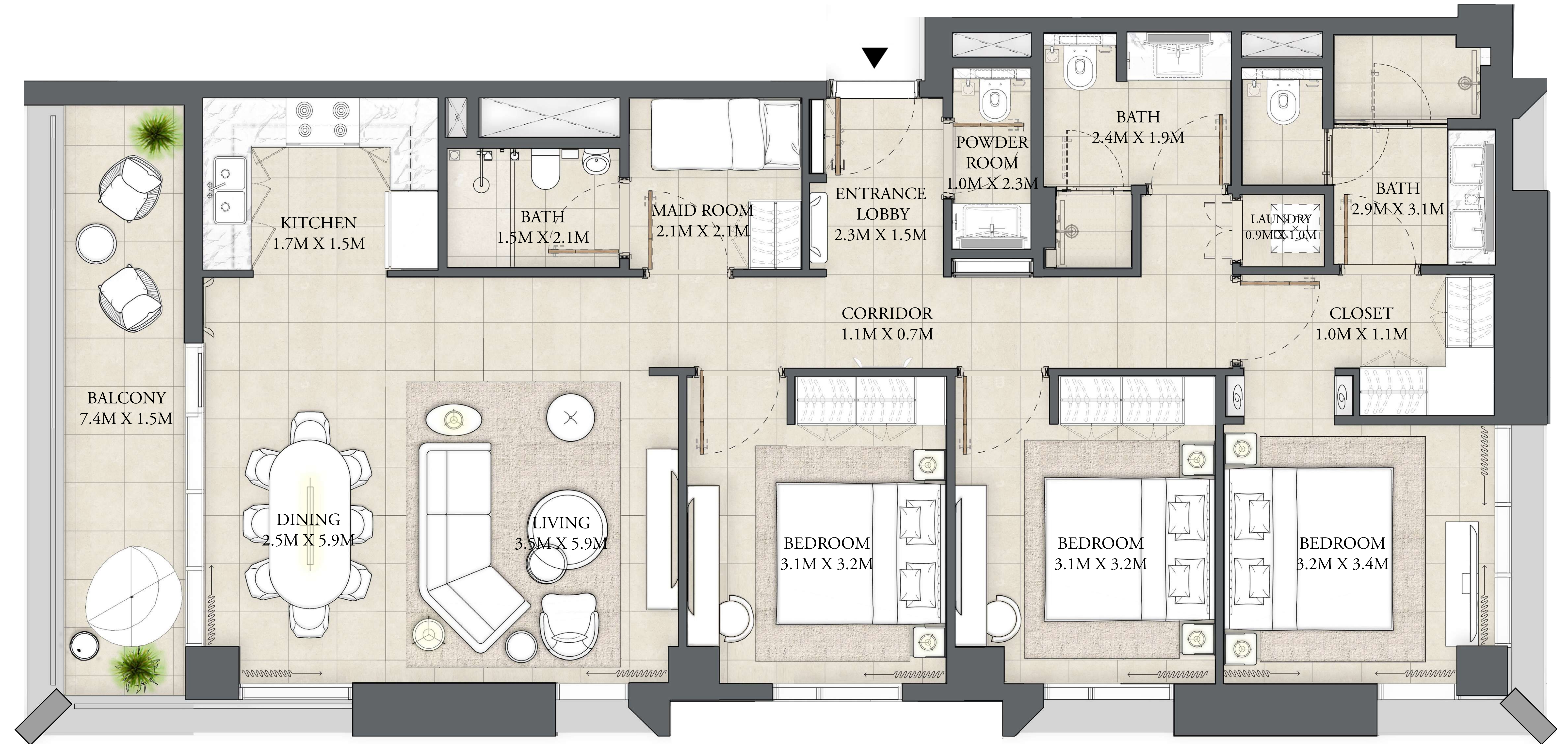

CANAL



PARK

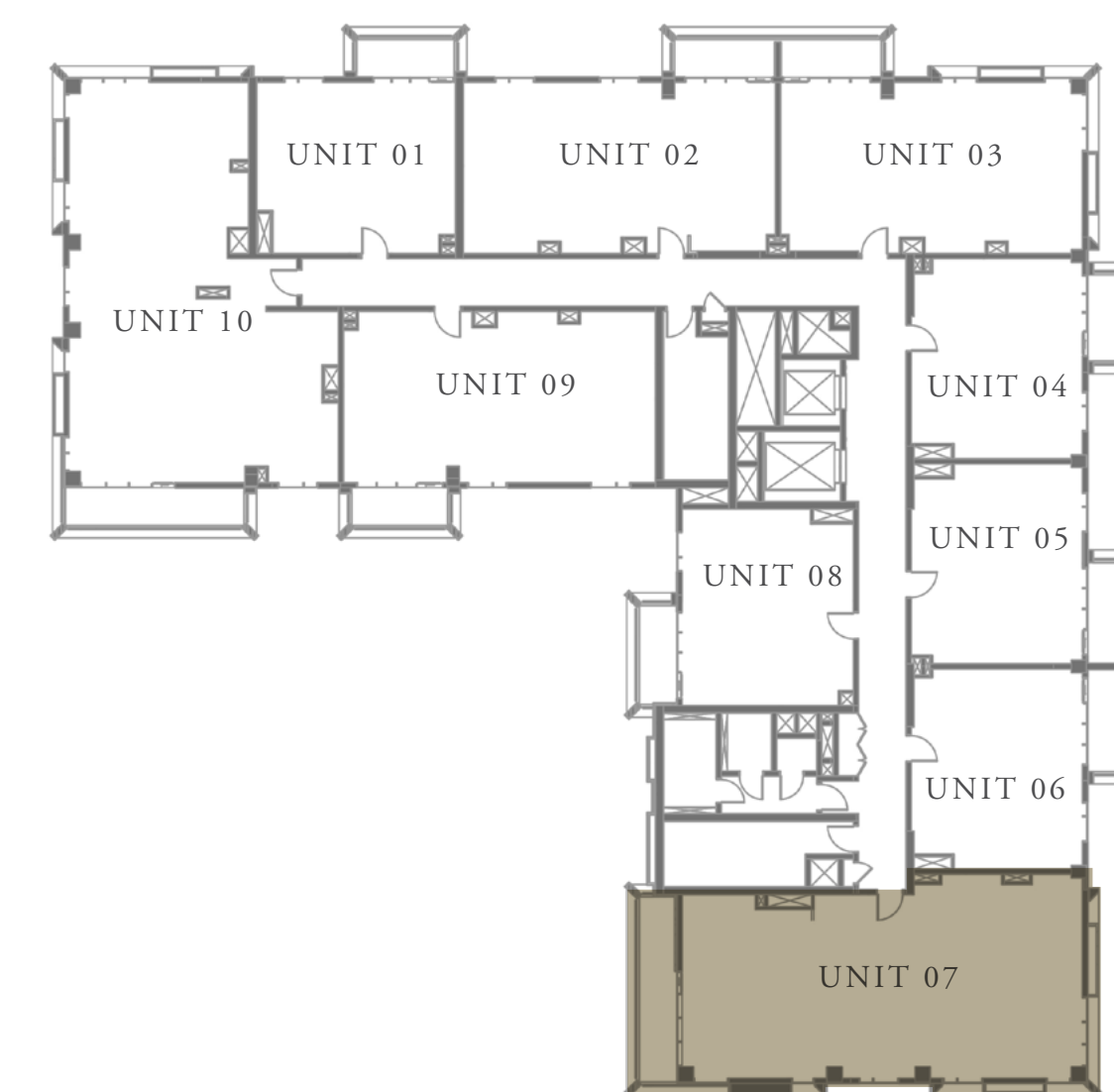

KEY PLAN

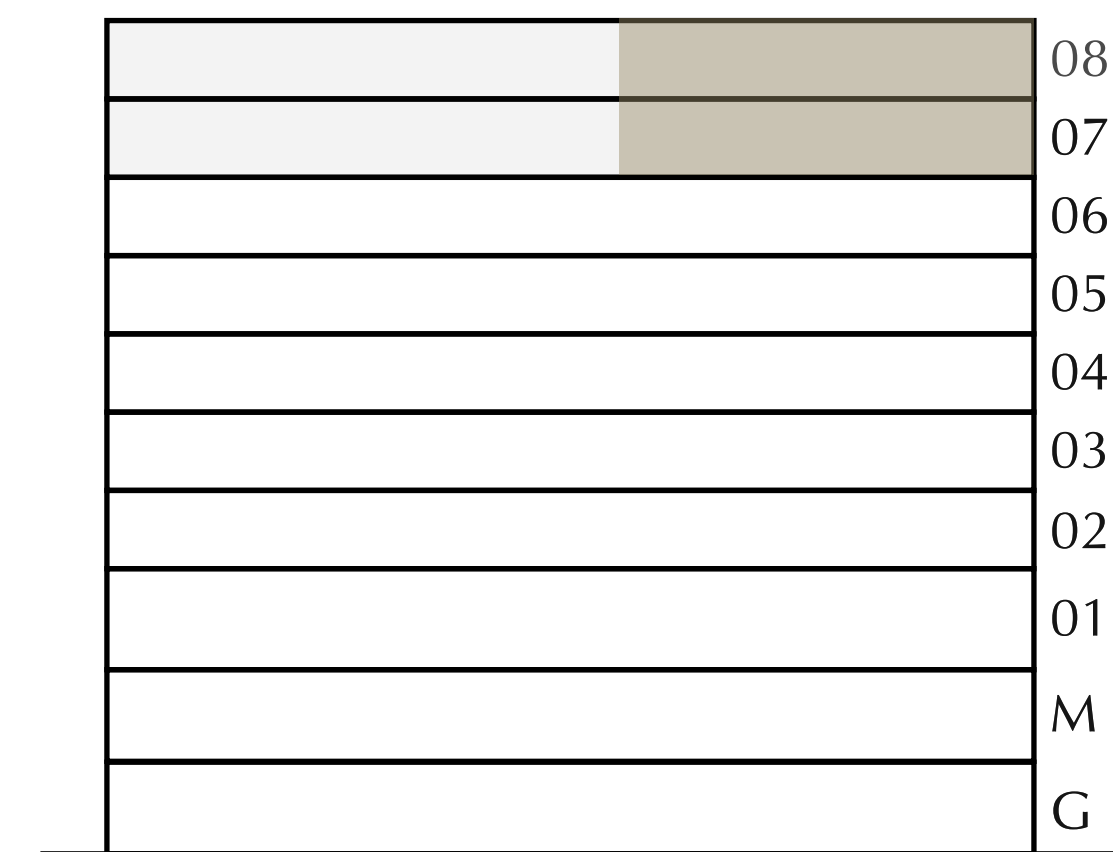

FLOOR PLAN 1. All dimensions are in imperial and metric, and measured from finish to finish excluding construction tolerances. 2. All materials, dimensions, and drawings are approximate only. 3. Information is subject to change without notice, at developer's absolute discretion. 4. Actual area may vary from the stated area. 5. Drawings not to scale. 6. All images used are for illustrative purposes only and do not represent the actual size, features, specifications, fittings, and furnishings. 7. The developer reserves the right to make revisions / alterations, at its absolute discretion, without any liability whatsoever.

MANGROVE

CREEK BEACH

BUILDING - 2

1 BEDROOM

LEVEL 2-8

UNIT 08

APARTMENT AREA	594.06 SQ.FT.	55.19 SQ.M.
BALCONY AREA	77.18 SQ.FT.	7.17 SQ.M.
TOTAL AREA	671.24 SQ.FT.	62.36 SQ.M.

CANAL

PARK

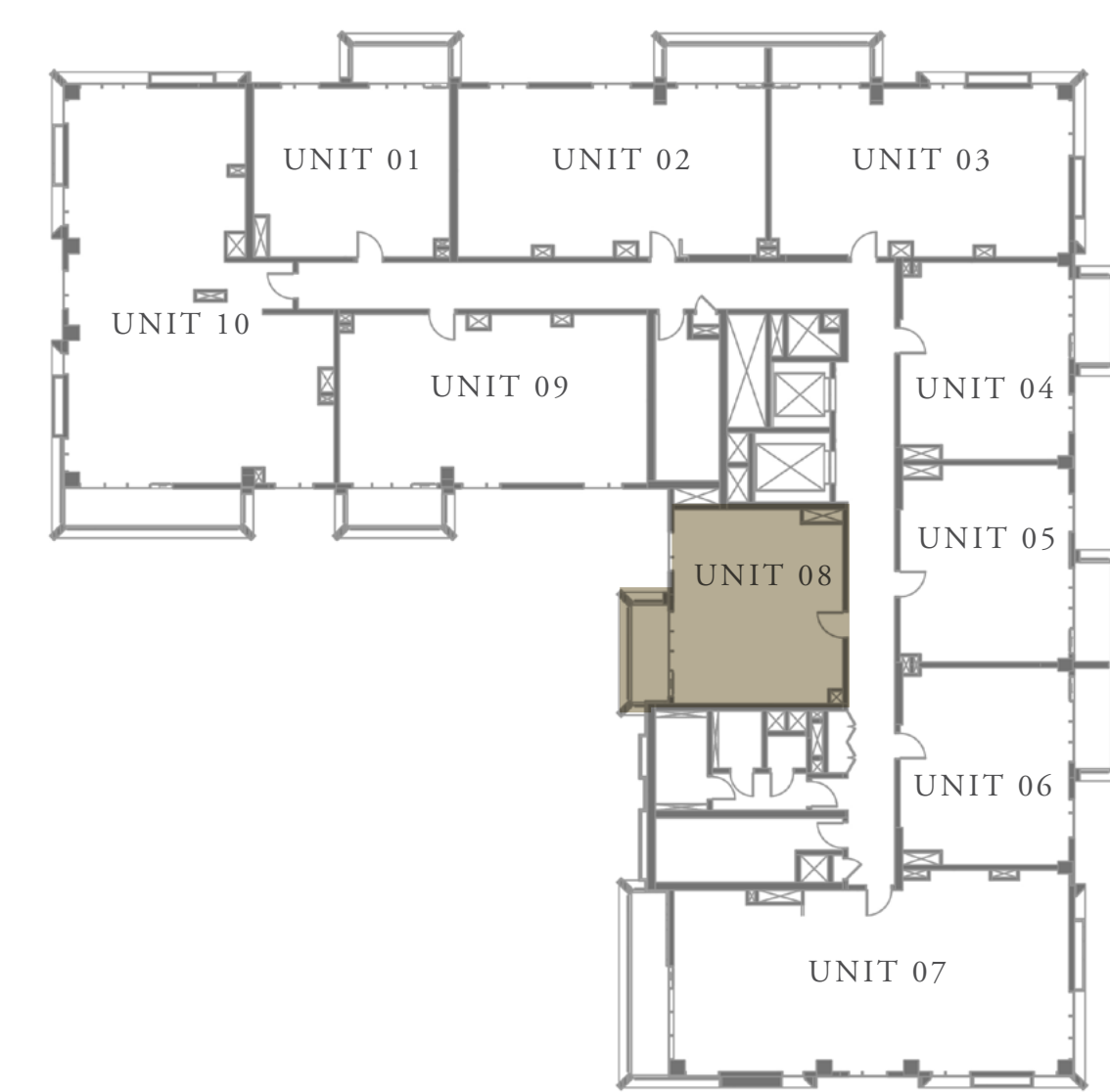
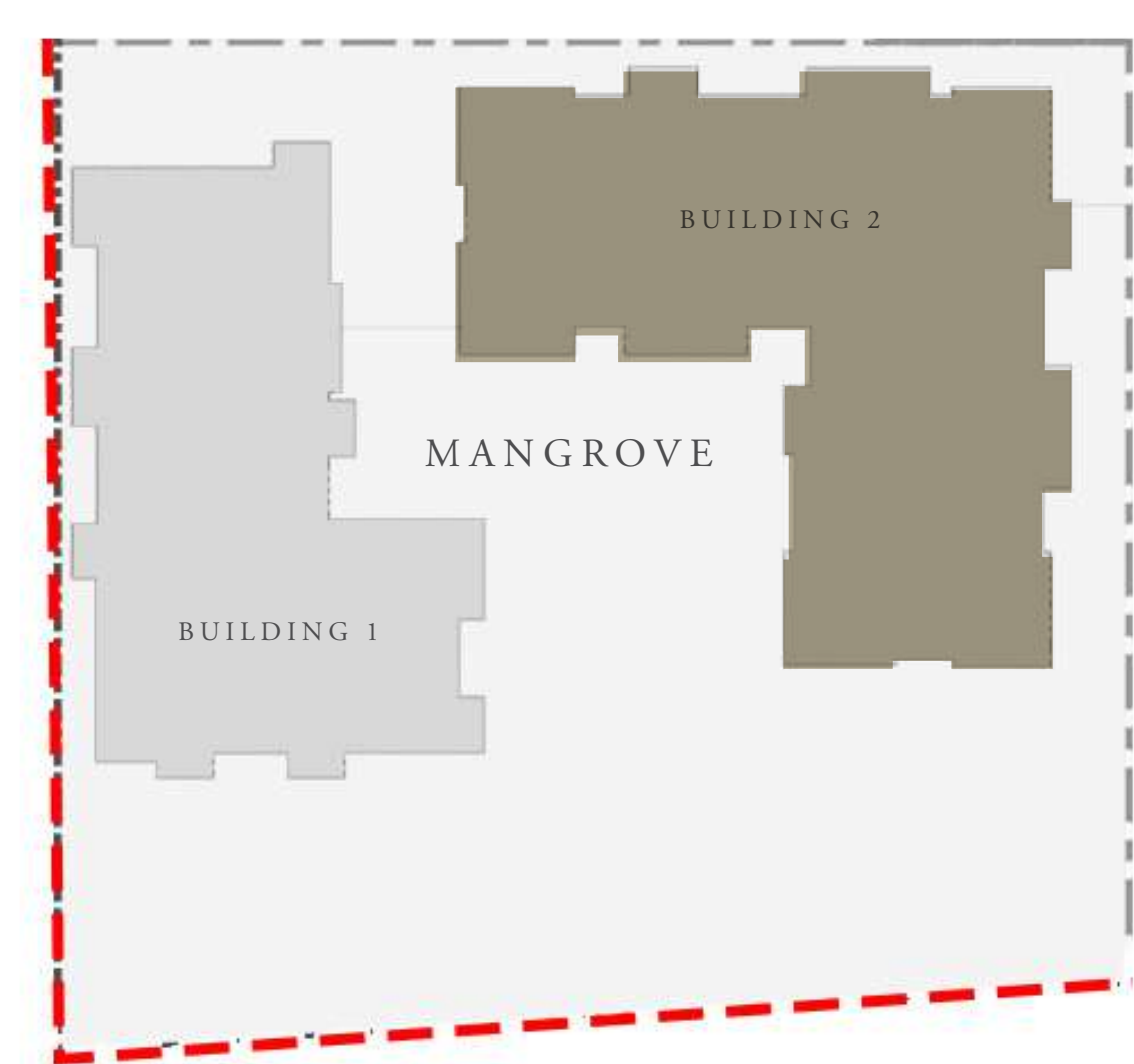

KEY PLAN



FLOOR PLAN 1. All dimensions are in imperial and metric, and measured from finish to finish excluding construction tolerances. 2. All materials, dimensions, and drawings are approximate only. 3. Information is subject to change without notice, at developer's absolute discretion. 4. Actual area may vary from the stated area. 5. Drawings not to scale. 6. All images used are for illustrative purposes only and do not represent the actual size, features, specifications, fittings, and furnishings. 7. The developer reserves the right to make revisions / alterations, at its absolute discretion, without any liability whatsoever.

MANGROVE

CREEK BEACH

BUILDING - 2

2 BEDROOM

LEVEL 2-8

UNIT 09

APARTMENT AREA	940.44 SQ.FT.	87.37 SQ.M.
BALCONY AREA	74.59 SQ.FT.	6.93 SQ.M.
TOTAL AREA	1015.03 SQ.FT.	94.30 SQ.M.



CANAL

PARK

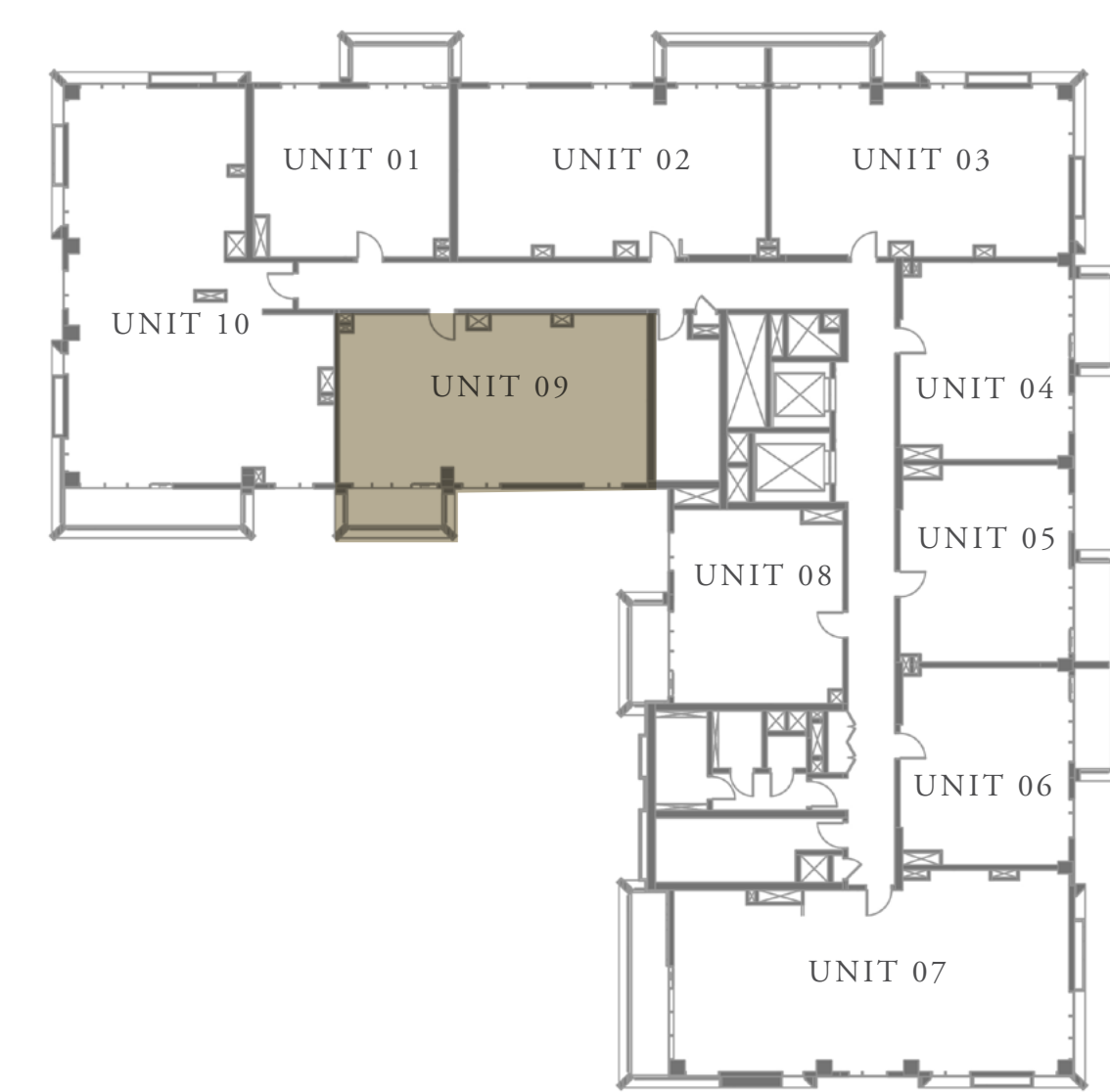
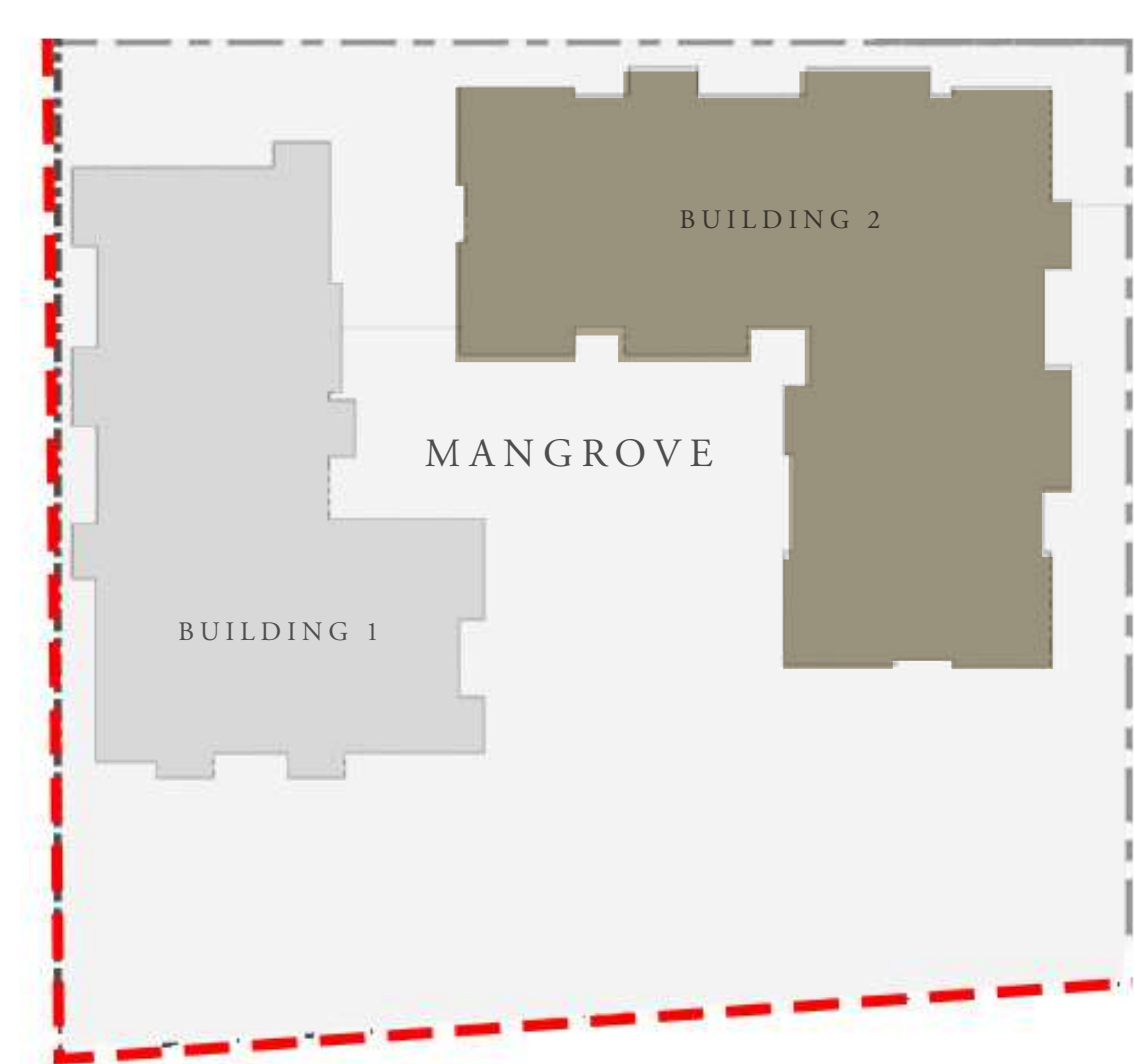

KEY PLAN



FLOOR PLAN 1. All dimensions are in imperial and metric, and measured from finish to finish excluding construction tolerances. 2. All materials, dimensions, and drawings are approximate only. 3. Information is subject to change without notice, at developer's absolute discretion. 4. Actual area may vary from the stated area. 5. Drawings not to scale. 6. All images used are for illustrative purposes only and do not represent the actual size, features, specifications, fittings, and furnishings. 7. The developer reserves the right to make revisions / alterations, at its absolute discretion, without any liability whatsoever.

MANGROVE

CREEK BEACH

BUILDING - 2

3 BEDROOM

LEVEL 2-8 UNIT 10

APARTMENT AREA	1566.26 SQ.FT.	145.51 SQ.M.
BALCONY AREA	134.55 SQ.FT.	12.50 SQ.M.
TOTAL AREA	1700.81 SQ.FT.	158.01 SQ.M.

CANAL

PARK

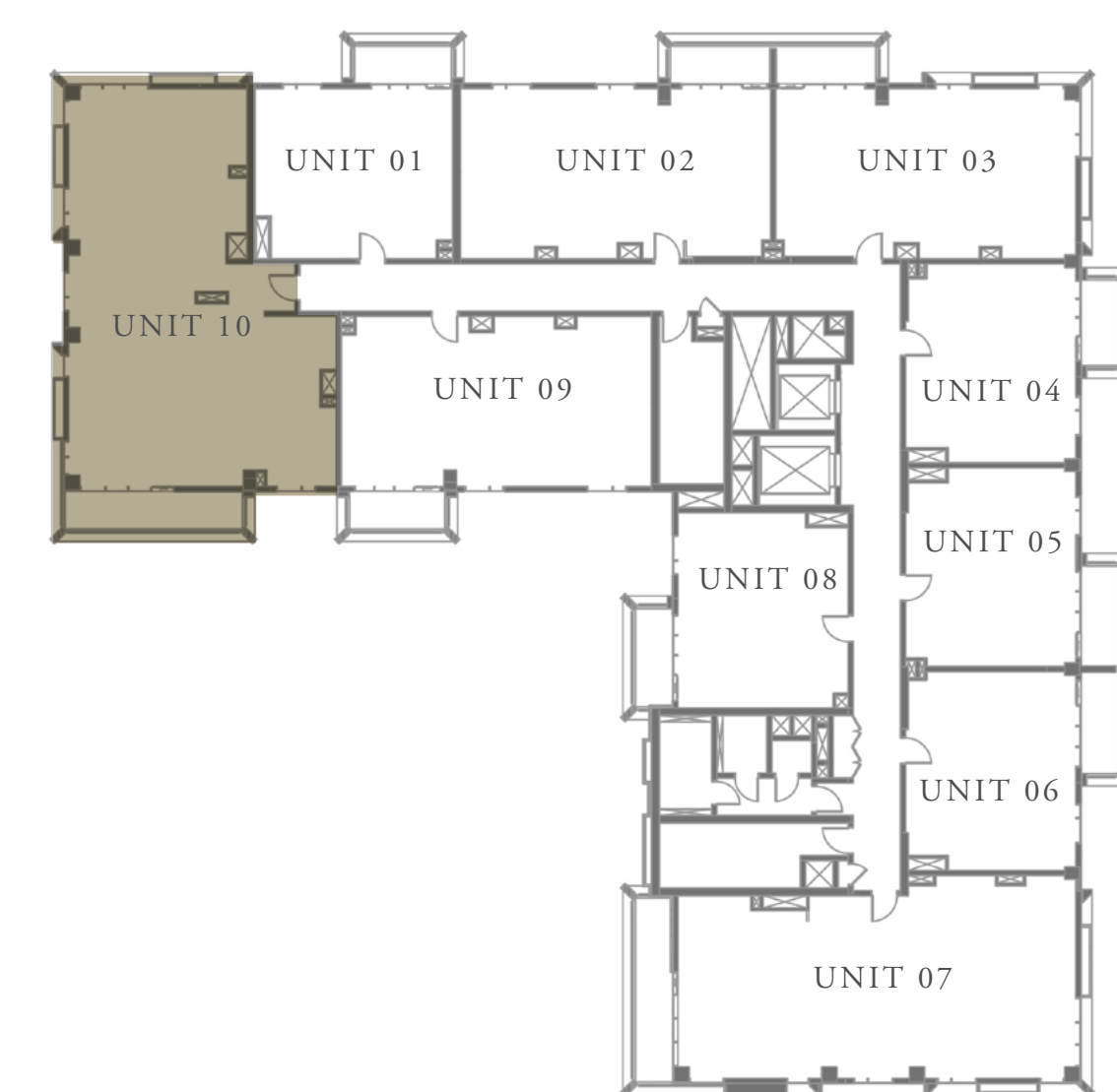
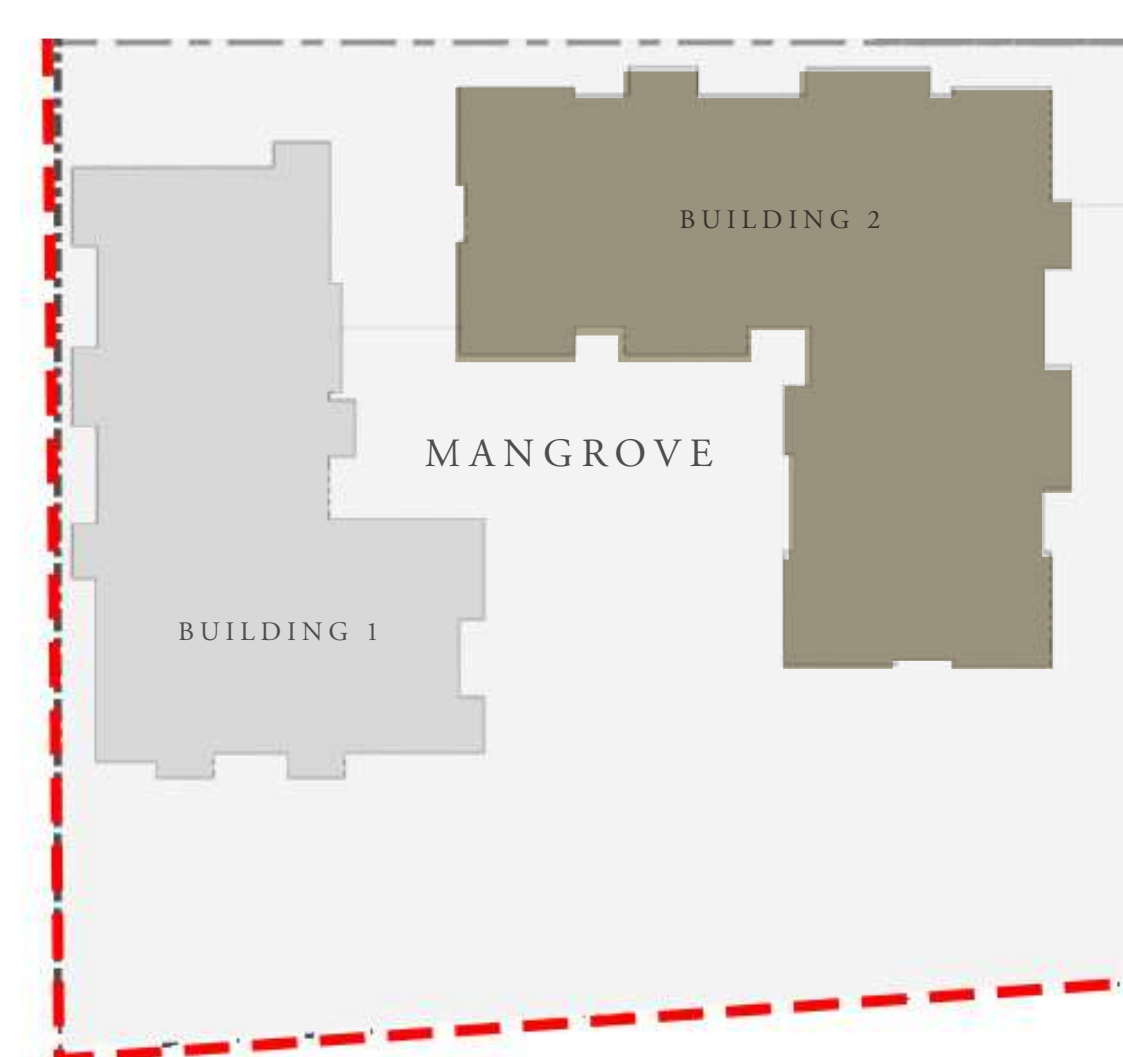

KEY PLAN

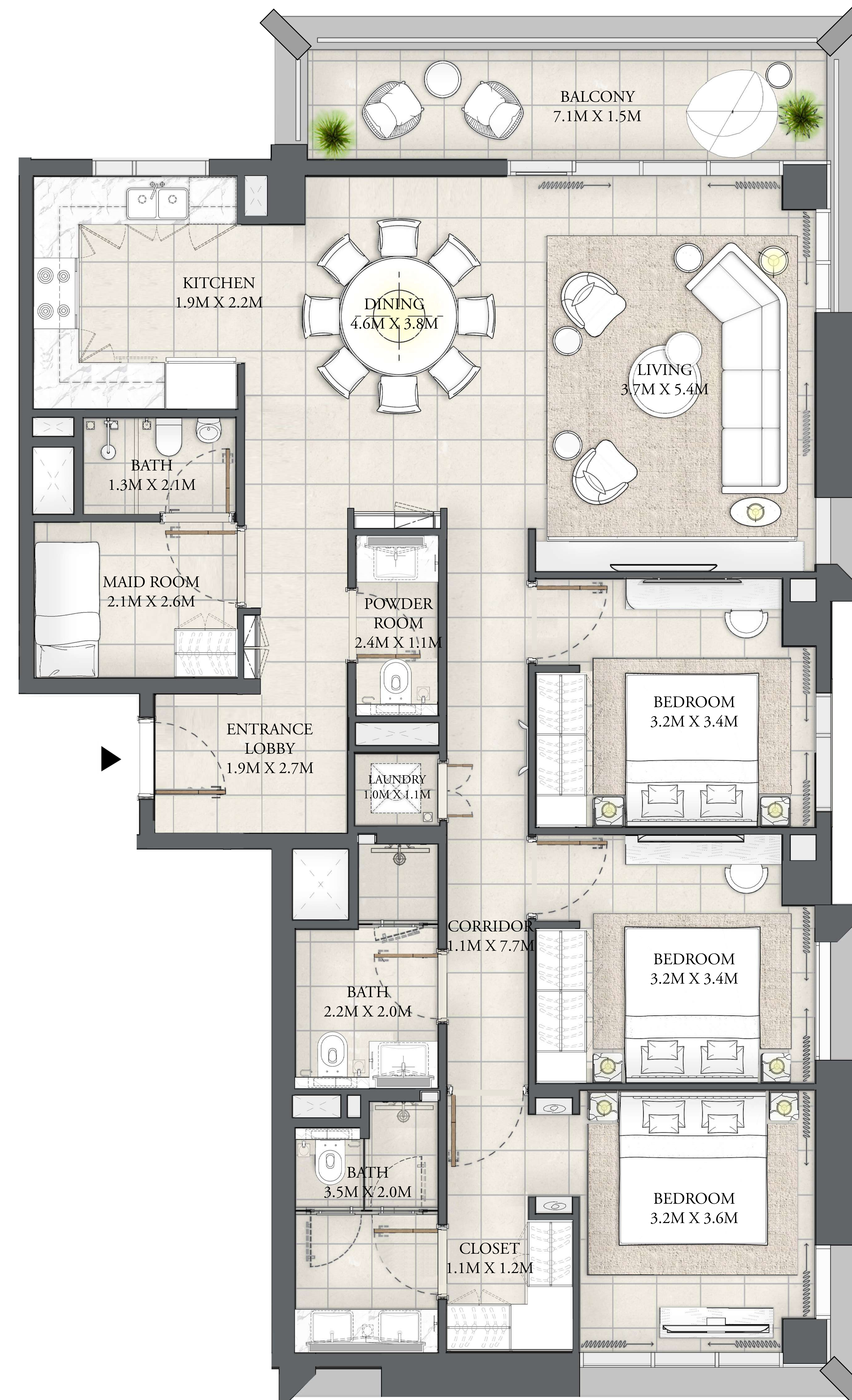
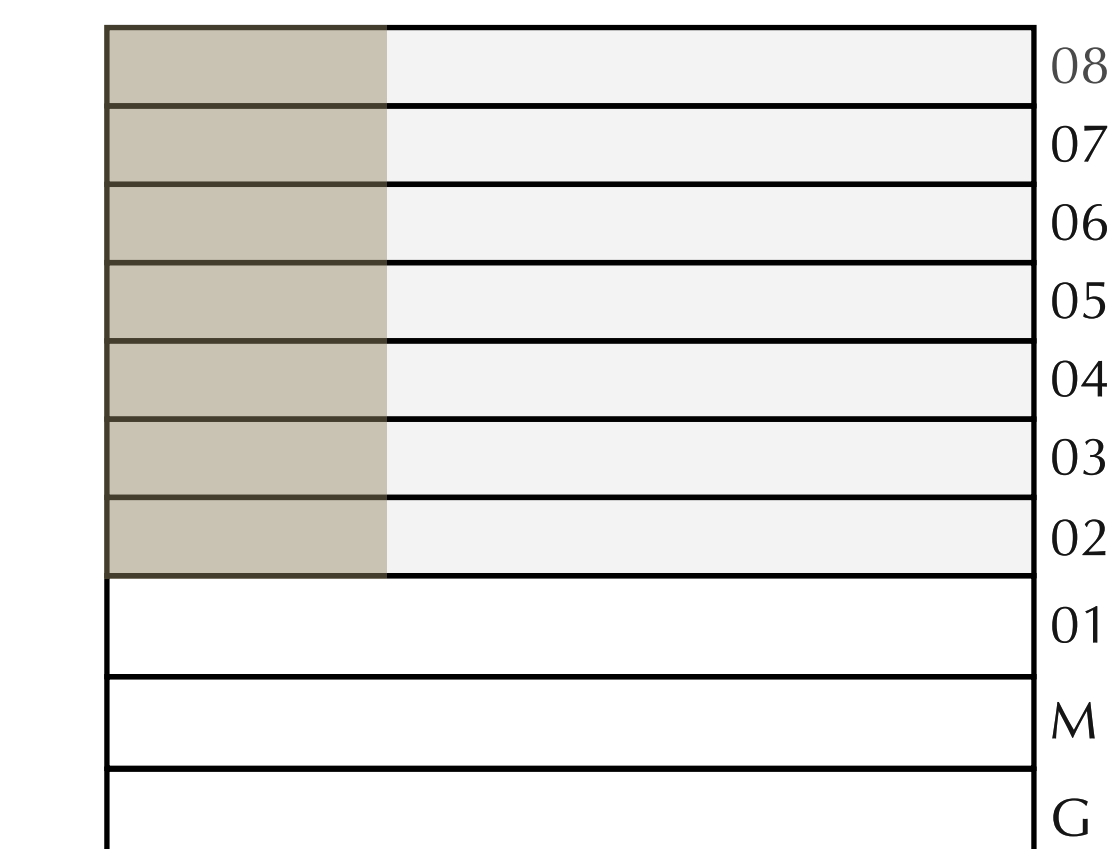

FLOOR PLAN 1. All dimensions are in imperial and metric, and measured from finish to finish excluding construction tolerances. 2. All materials, dimensions, and drawings are approximate only. 3. Information is subject to change without notice, at developer's absolute discretion. 4. Actual area may vary from the stated area. 5. Drawings not to scale. 6. All images used are for illustrative purposes only and do not represent the actual size, features, specifications, fittings, and furnishings. 7. The developer reserves the right to make revisions / alterations, at its absolute discretion, without any liability whatsoever.