



BLUE HORIZON

6 Bedrooms



PROVENCE

5 Bedrooms



INDIGO OCEAN

5 Bedrooms



SAPPHIRE

6 Bedrooms



ACQUAMARINA

6 Bedrooms



TROPICAL MIST

6 Bedrooms



AZURE BLUE

5 Bedrooms



MEDITERRANEAN

5 Bedrooms

BLUE HORIZON



Street Side



Beach Side

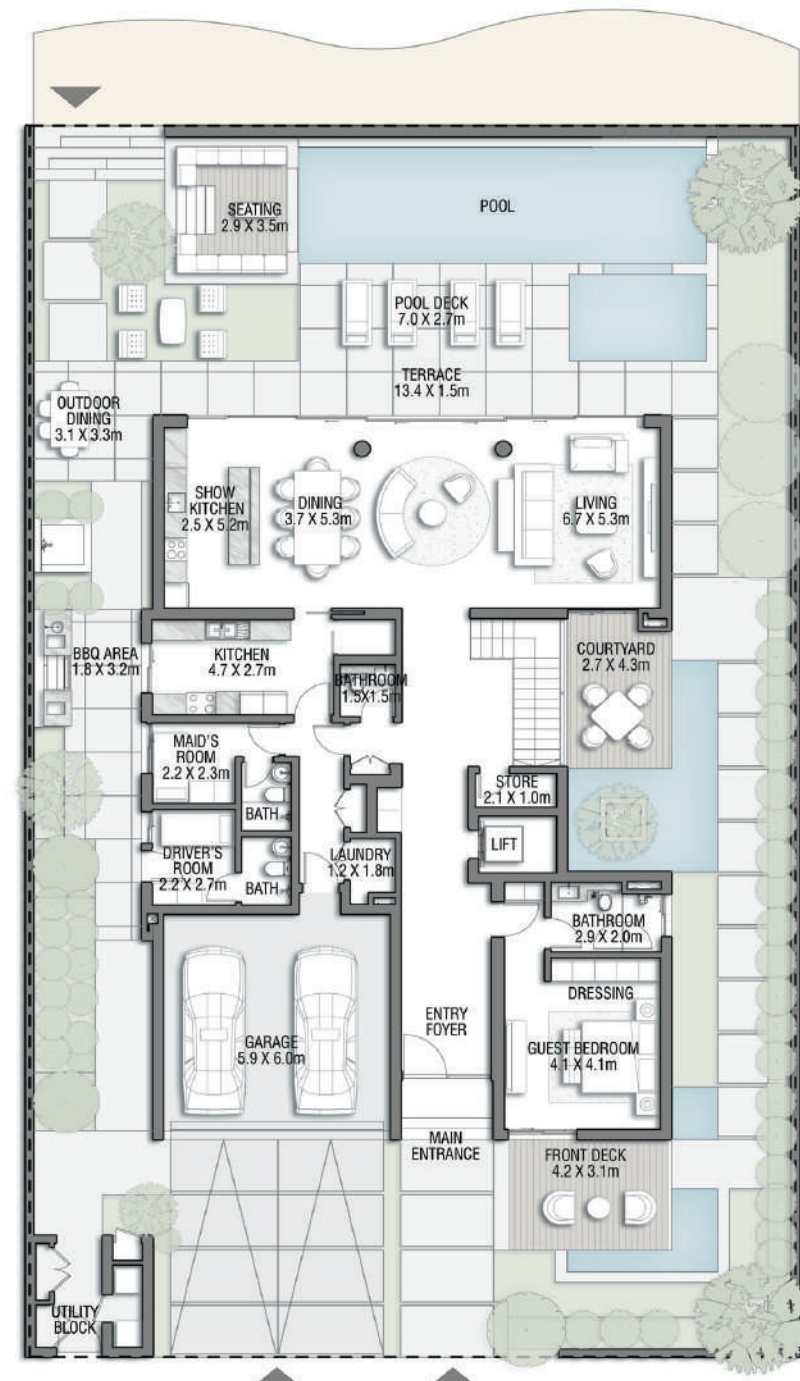

GROUND FLOOR

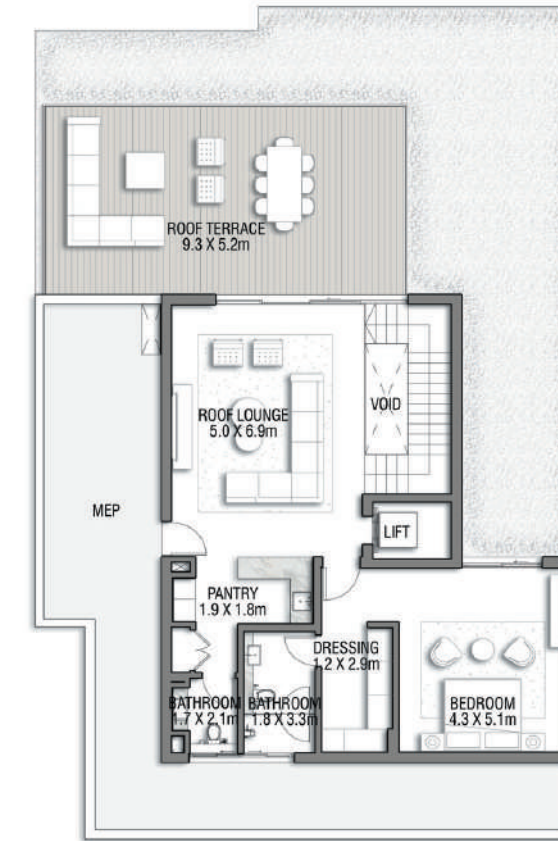

SECOND FLOOR

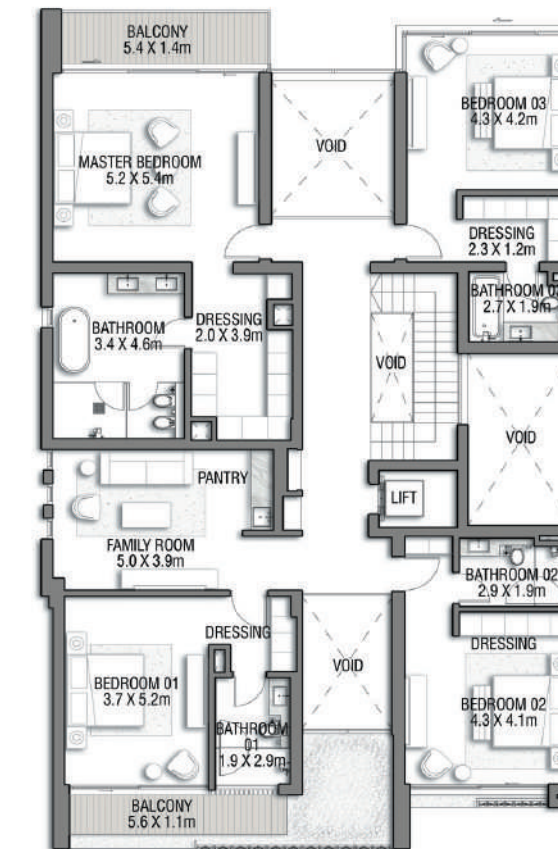

FIRST FLOOR

VILLA

BLUE HORIZON

Beach Villas Collection

G + 2

6 BEDROOMS + FAMILY ROOM
+ ROOF LOUNGE AND TERRACE

| FLOOR TYPE | SQ. M. | SQ. FT. |
|----------------------------------|---------------|-----------------|
| Ground Floor | 206.74 | 2,225.33 |
| Balcony / Terrace / Porch - GF | 4.08 | 43.92 |
| First Floor Area | 244.64 | 2,633.28 |
| Balcony / Terrace - First Floor | 17.67 | 190.20 |
| Second Floor Area | 116.18 | 1,250.55 |
| Balcony / Terrace - Second Floor | 50.08 | 539.06 |
| Garage - Covered | 40.29 | 433.68 |
| TOTAL BUILT-UP AREA | 679.68 | 7,316.01 |
| Garage with Pergola | 0.0 | 0.0 |
| TOTAL AREA | 679.68 | 7,316.01 |

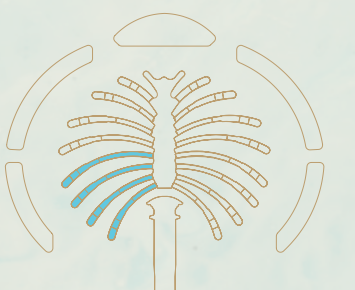
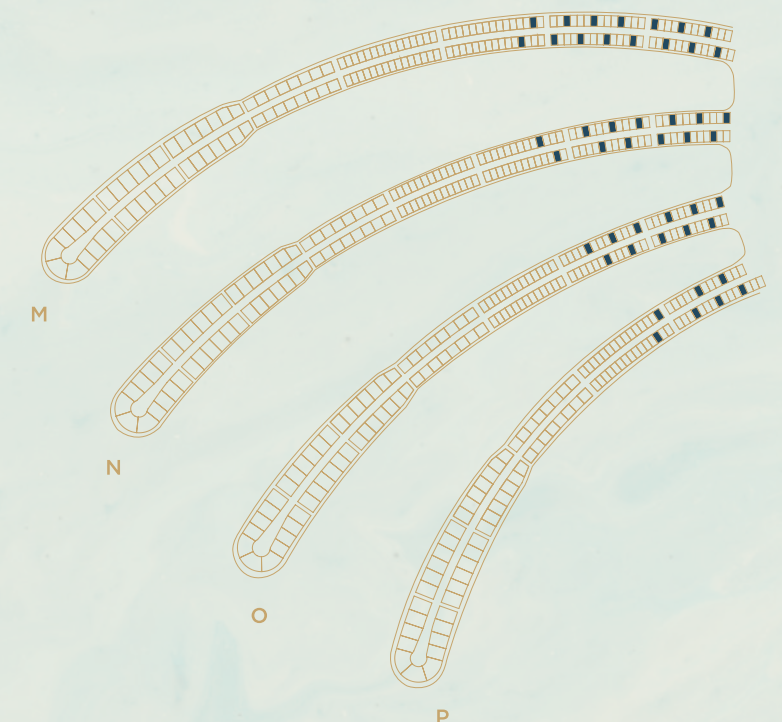

▲ Back to top

PROVENCE



Street Side



Beach Side

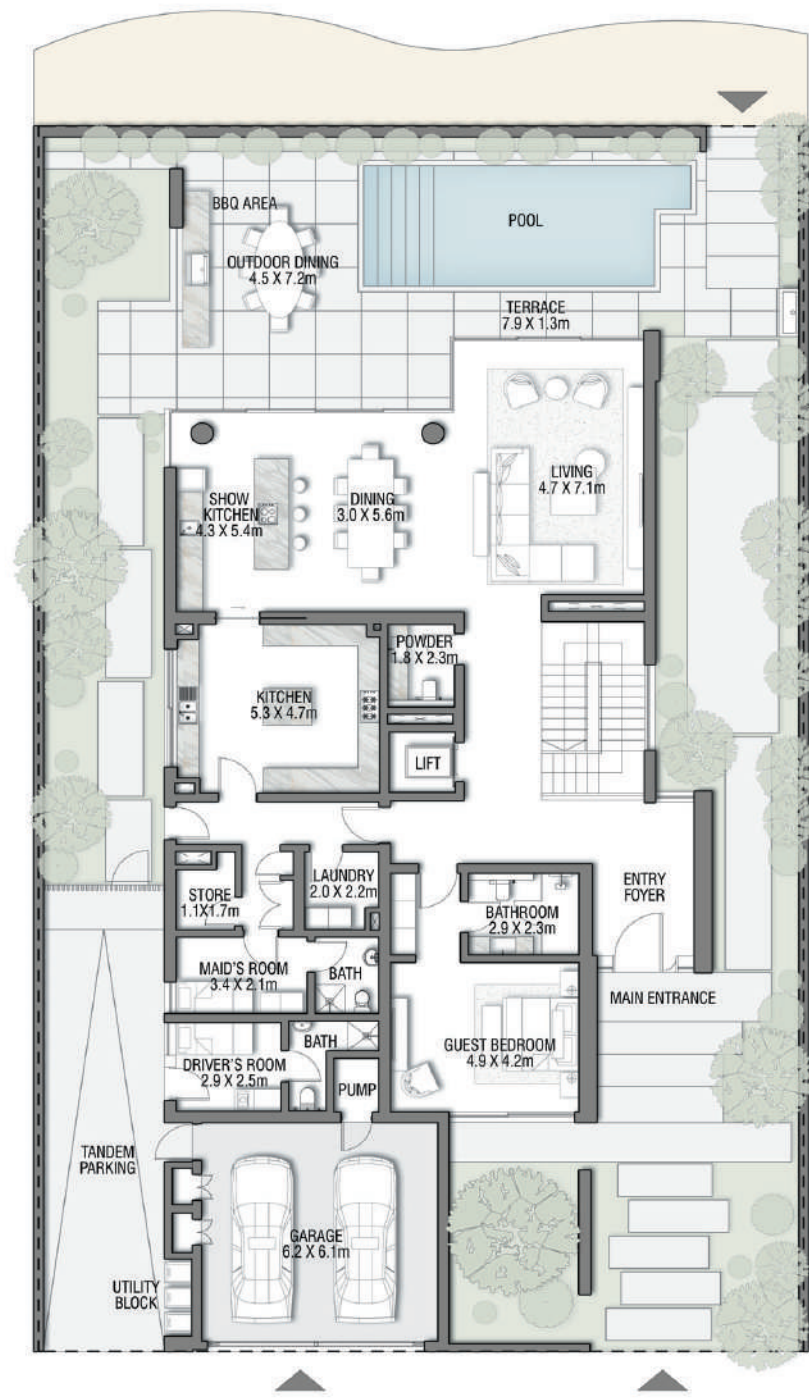

GROUND FLOOR

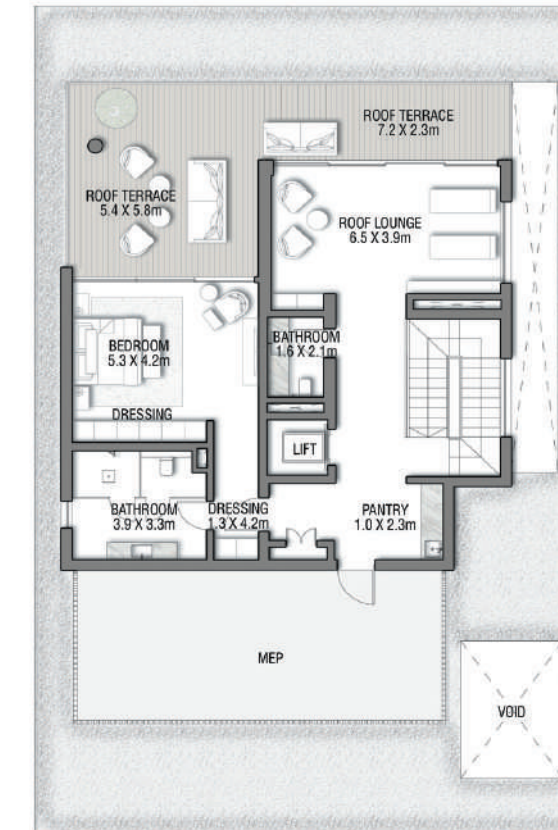

SECOND FLOOR

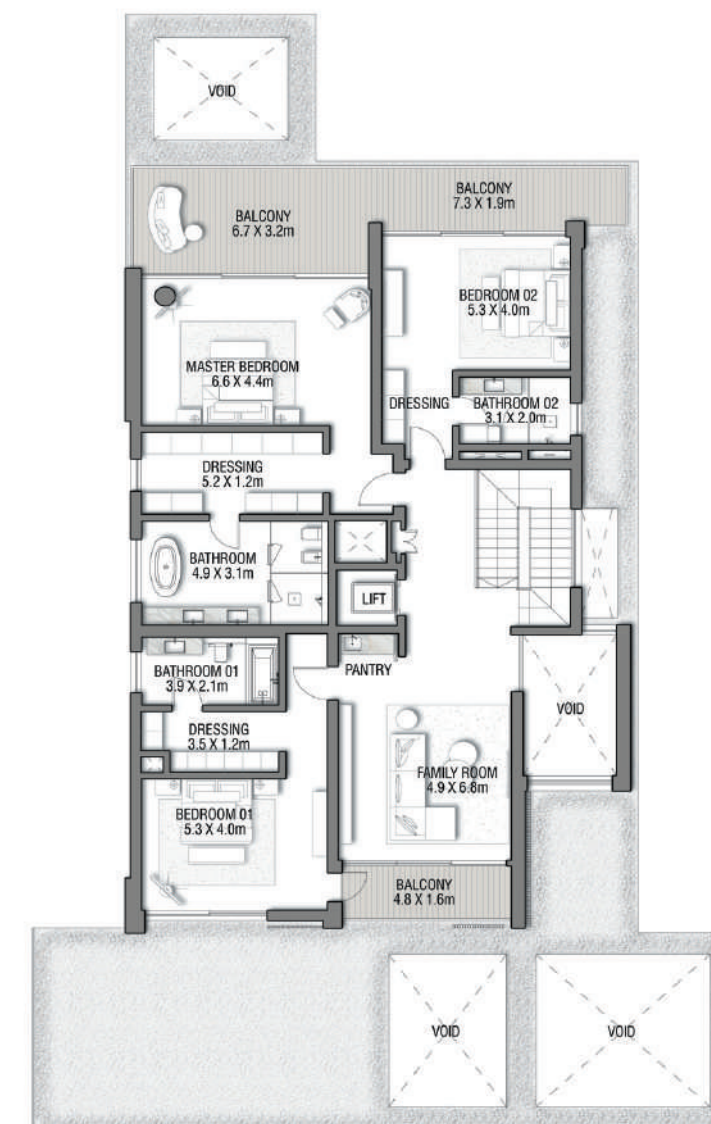

FIRST FLOOR

VILLA
PROVENCE

Beach Villas Collection

G + 2

5 BEDROOMS + FAMILY ROOM
+ ROOF LOUNGE AND TERRACE

| FLOOR TYPE | SQ. M. | SQ. FT. |
|----------------------------------|---------------|-----------------|
| Ground Floor | 260.96 | 2,808.95 |
| Balcony / Terrace / Porch - GF | 0.0 | 0.0 |
| First Floor Area | 236.54 | 2,546.10 |
| Balcony / Terrace - First Floor | 44.72 | 481.36 |
| Second Floor Area | 133.16 | 1,433.32 |
| Balcony / Terrace - Second Floor | 49.58 | 533.67 |
| Garage - Covered | 48.17 | 518.50 |
| TOTAL BUILT-UP AREA | 773.13 | 8,321.90 |
| Garage with Pergola | 0.0 | 0.0 |
| TOTAL AREA | 773.13 | 8,321.90 |

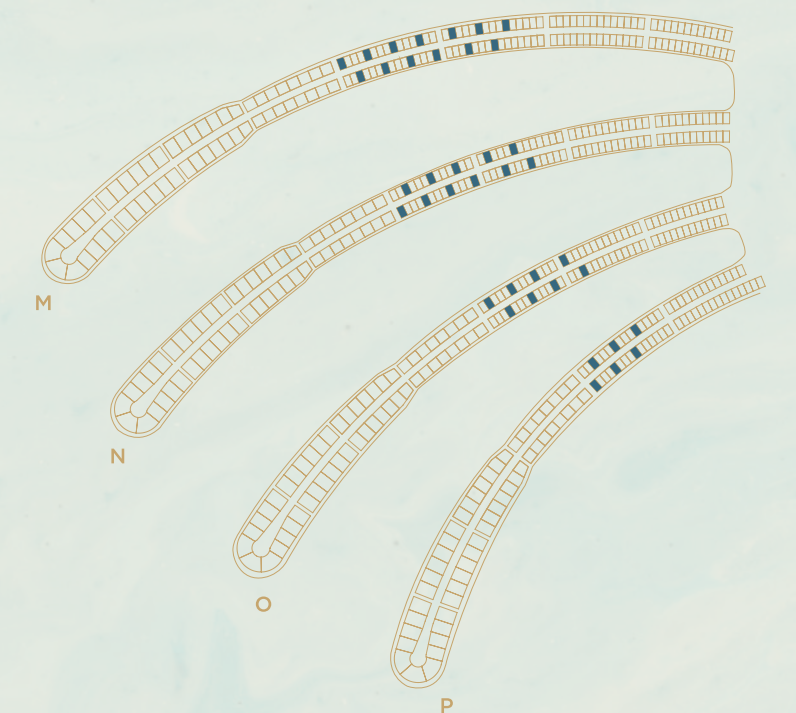

▲ Back to top

Numbers, square footage and floor plans are approximate. Final dimensions, square footage and floor plans may vary and are subject to change without notice. The developer reserves the right to make revisions. Built-Up Area is measured in accordance with Dubai Land Department standards. Plans, artistic renderings, landscaping and images are for illustrative purposes only and are subject to change without notice. Landscape shown is indicative and not provided by the developer. Pool layout and configuration shown on floor plans are for general illustrative purposes only and are not provided by the developer. The Bespoke Edition Option offered to the buyer at additional price will include a standard pool offering.

INDIGO OCEAN



Street Side



Beach Side

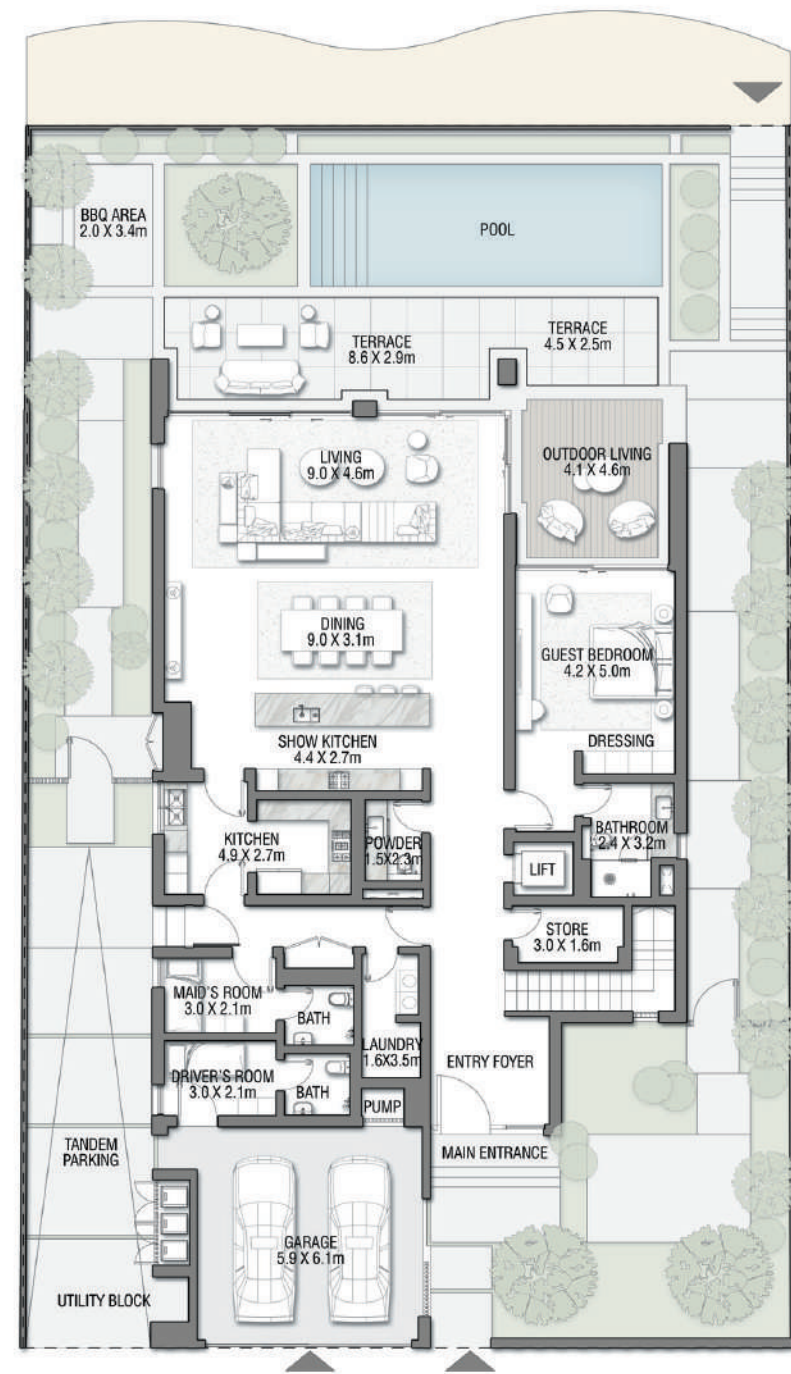

GROUND FLOOR

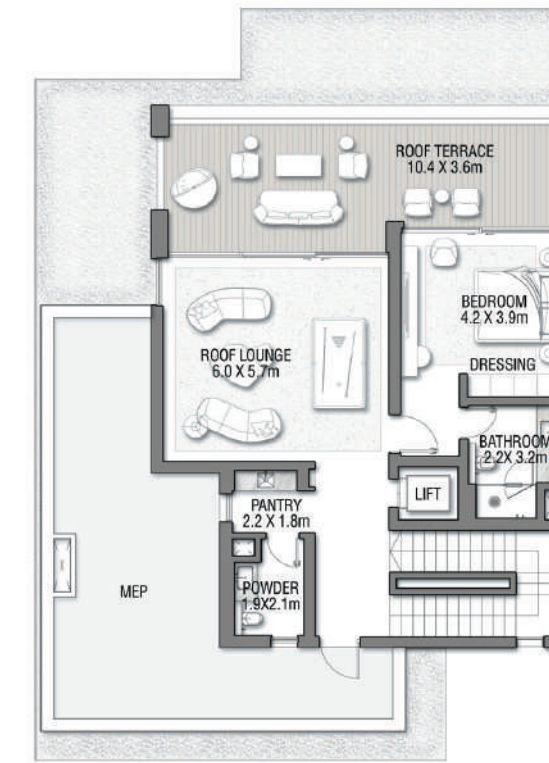

SECOND FLOOR



FIRST FLOOR

VILLA
INDIGO
OCEAN

Beach Villas Collection

G + 2

5 BEDROOMS + FAMILY ROOM
+ ROOF LOUNGE AND TERRACE

| FLOOR TYPE | SQ. M. | SQ. FT. |
|----------------------------------|---------------|-----------------|
| Ground Floor | 247.74 | 2,666.65 |
| Balcony / Terrace / Porch - GF | 16.23 | 174.70 |
| First Floor Area | 227.13 | 2,444.81 |
| Balcony / Terrace - First Floor | 43.22 | 465.22 |
| Second Floor Area | 114.85 | 1,236.24 |
| Balcony / Terrace - Second Floor | 37.33 | 401.82 |
| Garage - Covered | 45.82 | 493.20 |
| TOTAL BUILT-UP AREA | 732.32 | 7,882.63 |
| Garage with Pergola | 0.0 | 0.0 |
| TOTAL AREA | 732.32 | 7,882.63 |

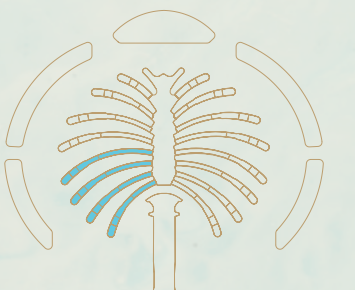
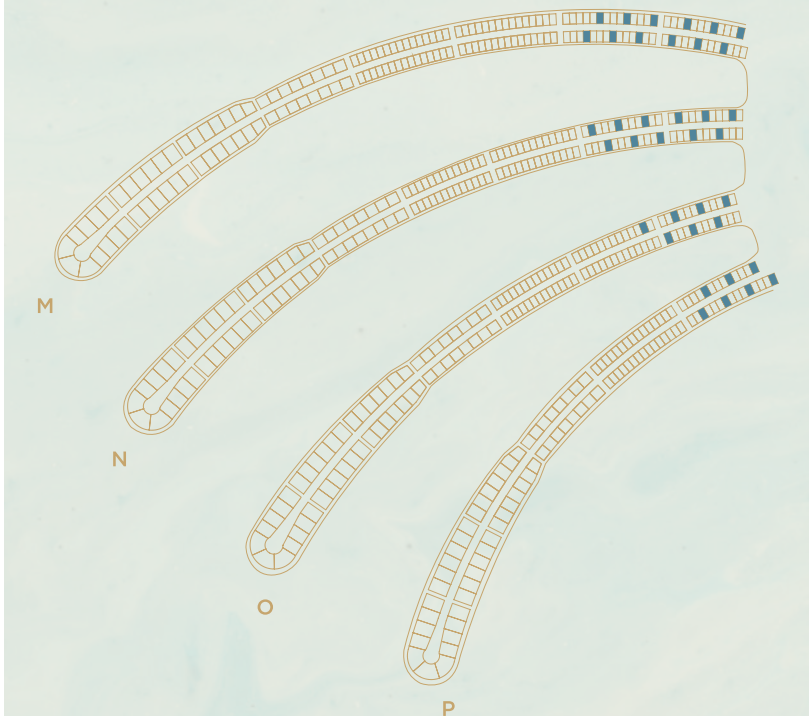

▲ Back to top

SAPPHIRE



Street Side



Beach Side

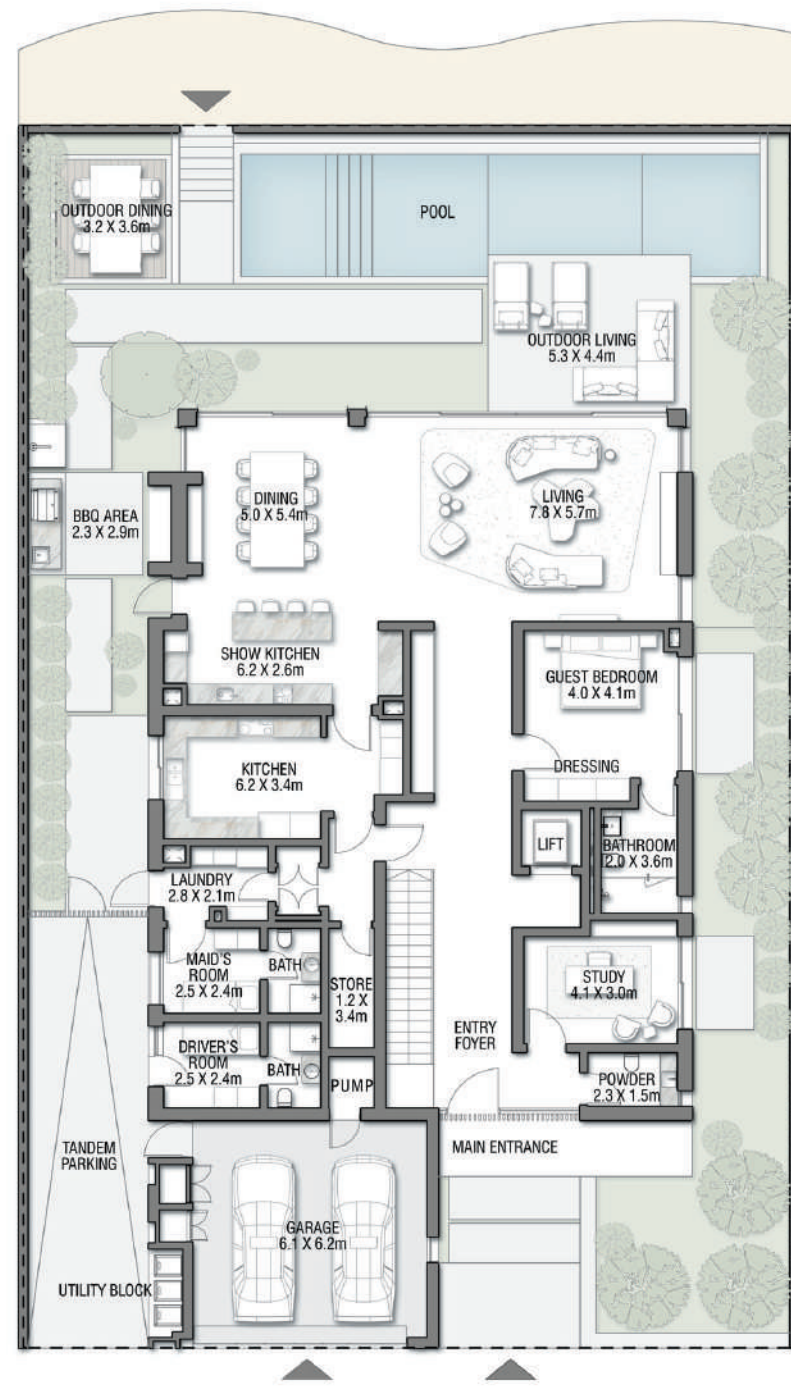

GROUND FLOOR

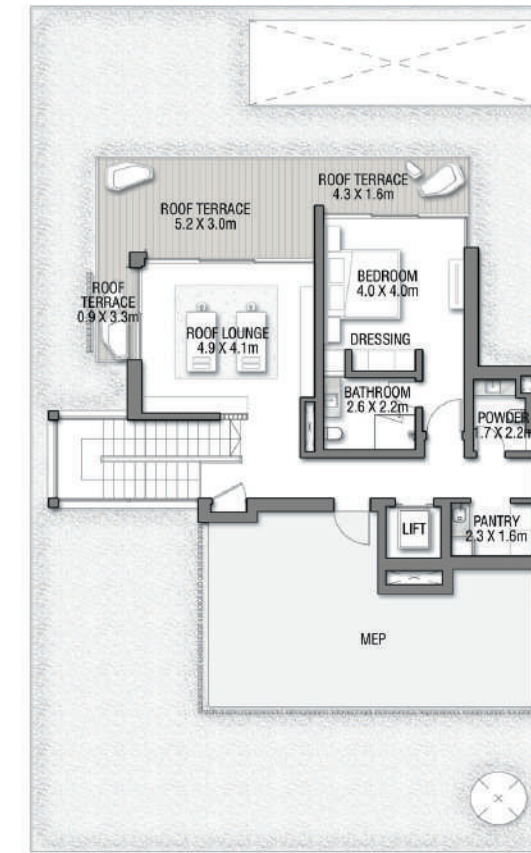

SECOND FLOOR

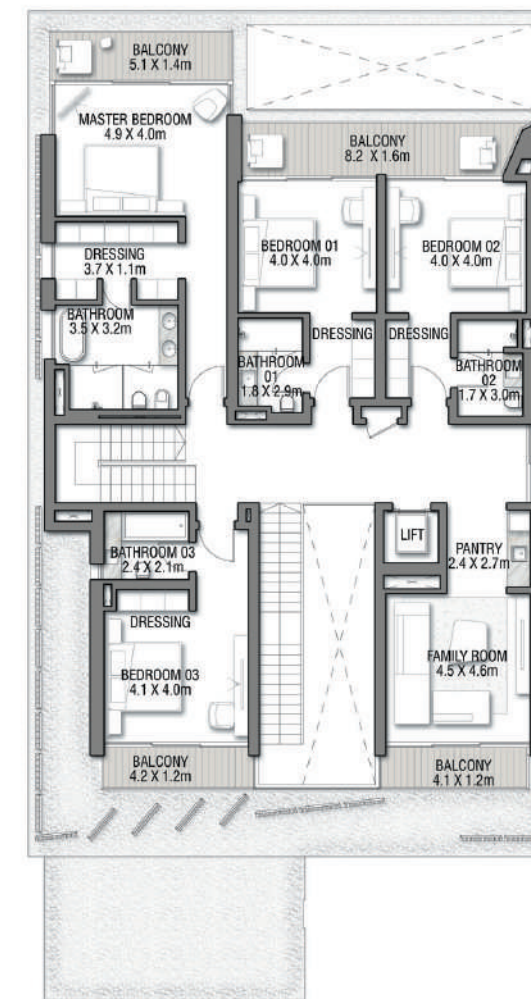

FIRST FLOOR

VILLA
SAPPHIRE

Beach Villas Collection

G + 2

6 BEDROOMS + FAMILY ROOM + STUDY
+ ROOF LOUNGE AND TERRACE

| FLOOR TYPE | SQ. M. | SQ. FT. |
|----------------------------------|---------------|-----------------|
| Ground Floor | 266.94 | 2,873.32 |
| Balcony / Terrace / Porch-GF | 0.0 | 0.0 |
| First Floor Area | 233.49 | 2,513.27 |
| Balcony / Terrace - First Floor | 35.11 | 377.92 |
| Second Floor Area | 104.46 | 1,124.40 |
| Balcony / Terrace - Second Floor | 29.63 | 318.93 |
| Garage - Covered | 48.29 | 519.79 |
| TOTAL BUILT-UP AREA | 717.92 | 7,727.63 |
| Garage with Pergola | 0.0 | 0.0 |
| TOTAL AREA | 717.92 | 7,727.63 |

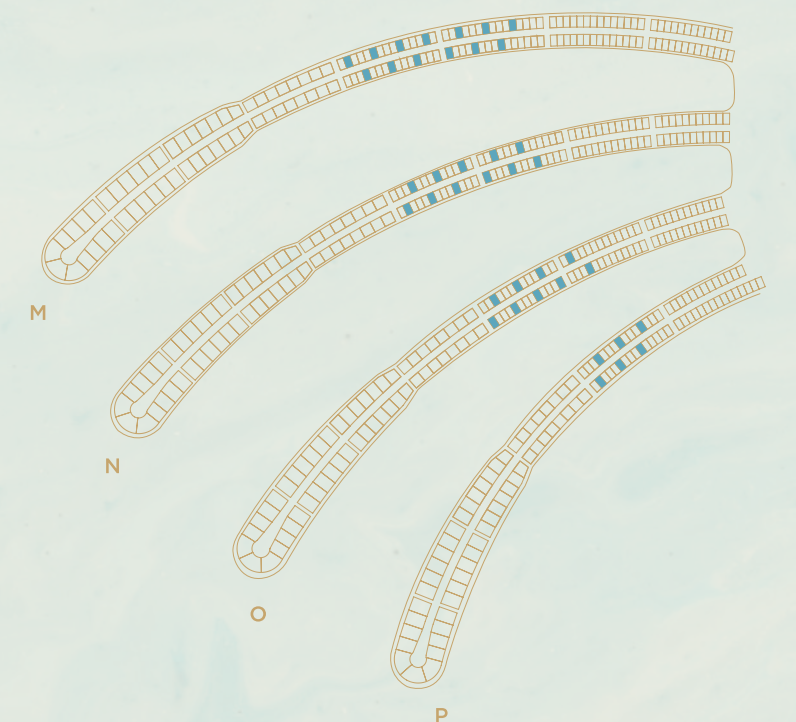

▲ Back to top

Numbers, square footage and floor plans are approximate. Final dimensions, square footage and floor plans may vary and are subject to change without notice. The developer reserves the right to make revisions. Built-Up Area is measured in accordance with Dubai Land Department standards. Plans, artistic renderings, landscaping and images are for illustrative purposes only and are subject to change without notice. Landscape shown is indicative and not provided by the developer. Pool layout and configuration shown on floor plans are for general illustrative purposes only and are not provided by the developer. The Bespoke Edition Option offered to the buyer at additional price will include a standard pool offering.

ACQUAMARINA



Street Side



Beach Side

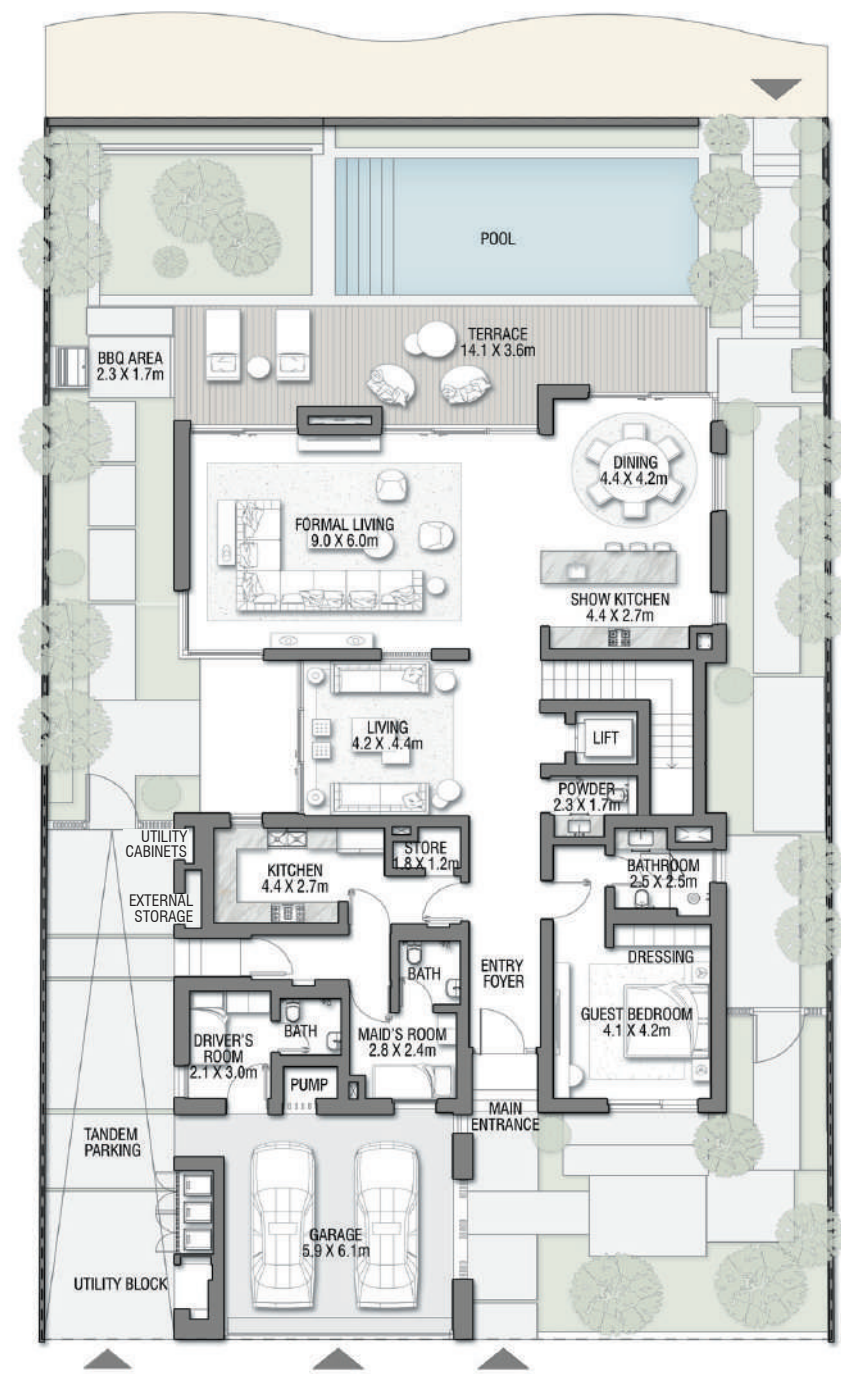

GROUND FLOOR



SECOND FLOOR

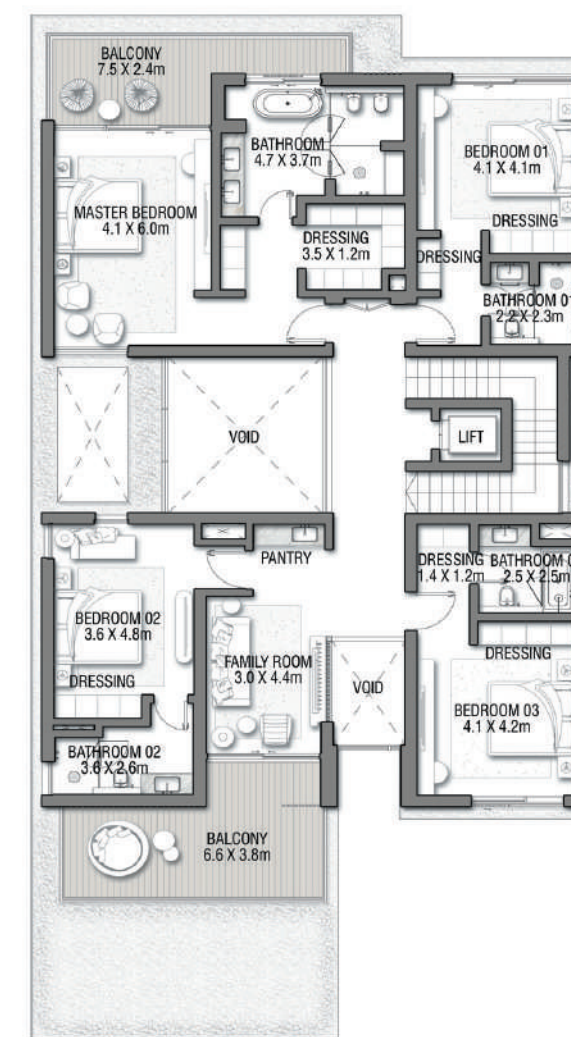

FIRST FLOOR

VILLA
ACQUAMARINA

Beach Villas Collection

G + 2

6 BEDROOMS + FORMAL AND FAMILY LOUNGES
+ ROOF LOUNGE AND TERRACE

| FLOOR TYPE | SQ. M. | SQ. FT. |
|----------------------------------|---------------|-----------------|
| Ground Floor | 245.30 | 2,640.39 |
| Balcony / Terrace / Porch - GF | 4.95 | 53.28 |
| First Floor Area | 229.40 | 2,469.24 |
| Balcony / Terrace - First Floor | 38.07 | 409.78 |
| Second Floor Area | 114.00 | 1,227.09 |
| Balcony / Terrace - Second Floor | 51.59 | 555.31 |
| Garage - Covered | 48.37 | 520.65 |
| TOTAL BUILT-UP AREA | 731.68 | 7,875.74 |
| Garage with Pergola | 0.0 | 0.0 |
| TOTAL AREA | 731.68 | 7,875.74 |

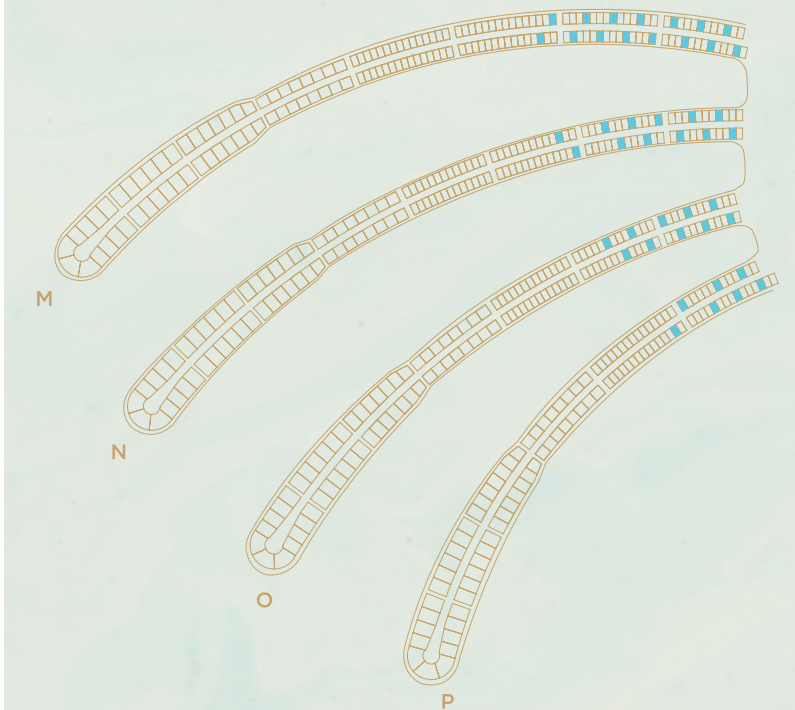

▲ Back to top

Numbers, square footage and floor plans are approximate. Final dimensions, square footage and floor plans may vary and are subject to change without notice. The developer reserves the right to make revisions. Built-Up Area is measured in accordance with Dubai Land Department standards. Plans, artistic renderings, landscaping and images are for illustrative purposes only and are subject to change without notice. Landscape shown is indicative and not provided by the developer. Pool layout and configuration shown on floor plans are for general illustrative purposes only and are not provided by the developer. The Bespoke Edition Option offered to the buyer at additional price will include a standard pool offering.

TROPICAL MIST



Street Side



Beach Side

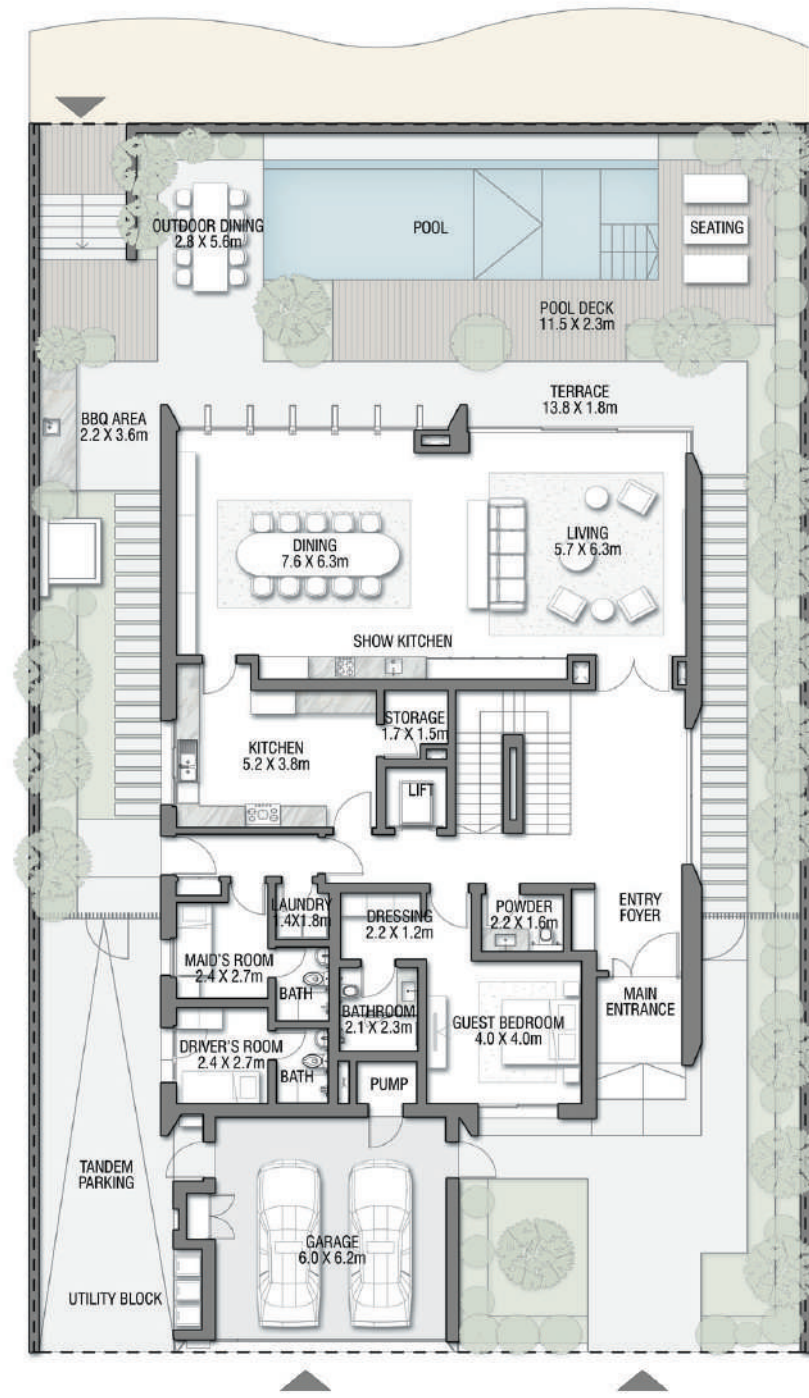

GROUND FLOOR

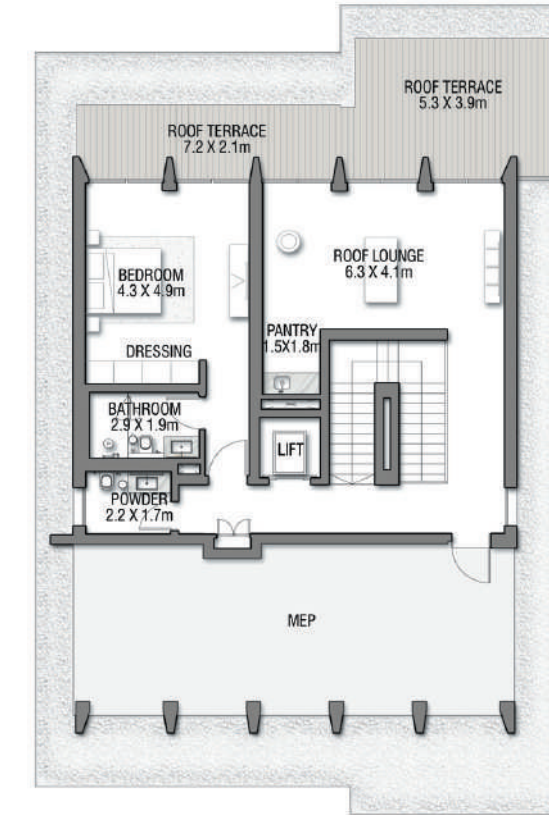

SECOND FLOOR

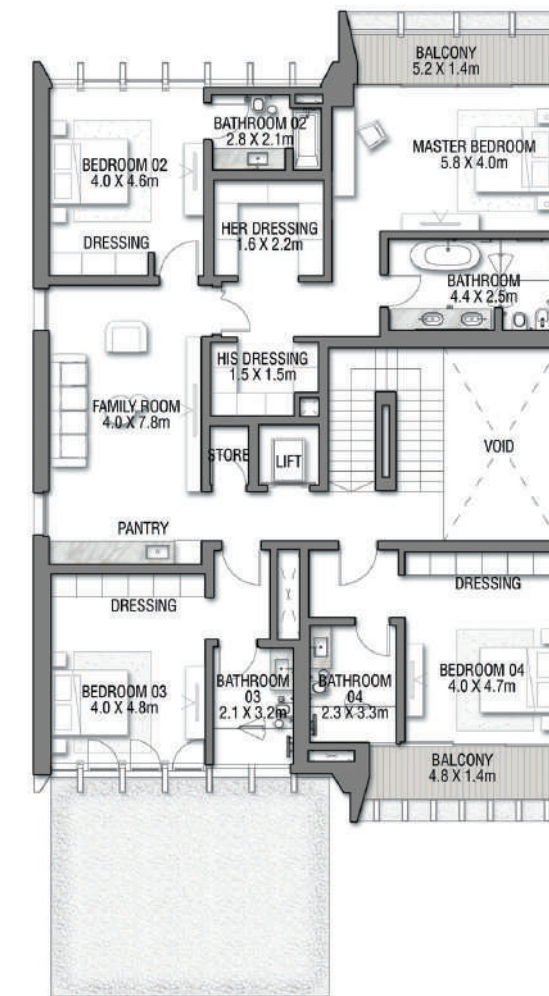

FIRST FLOOR

VILLA

TROPICAL MIST

Beach Villas Collection

G + 2

6 BEDROOMS + FAMILY ROOM
+ ROOF LOUNGE AND TERRACE

| FLOOR TYPE | SQ. M. | SQ. FT. |
|----------------------------------|---------------|-----------------|
| Ground Floor | 249.34 | 2,683.87 |
| Balcony / Terrace / Porch - GF | 6.57 | 70.72 |
| First Floor Area | 242.72 | 2,612.62 |
| Balcony / Terrace - First Floor | 17.04 | 183.42 |
| Second Floor Area | 116.07 | 1,249.37 |
| Balcony / Terrace - Second Floor | 44.10 | 474.69 |
| Garage - Covered | 48.66 | 523.77 |
| TOTAL BUILT-UP AREA | 724.50 | 7,798.45 |
| Garage with Pergola | 0.0 | 0.0 |
| TOTAL AREA | 724.50 | 7,798.45 |

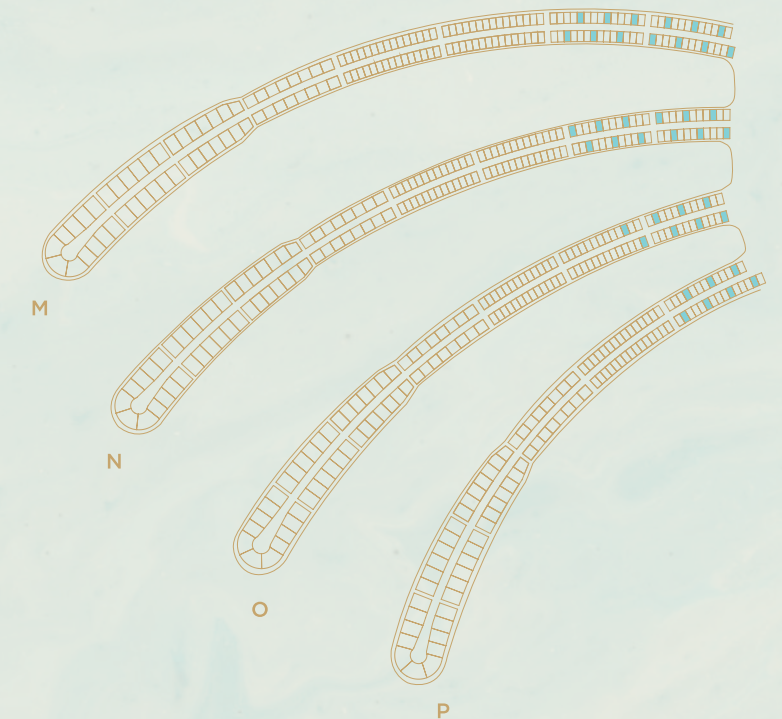

Back to top

Numbers, square footage and floor plans are approximate. Final dimensions, square footage and floor plans may vary and are subject to change without notice. The developer reserves the right to make revisions. Built-Up Area is measured in accordance with Dubai Land Department standards. Plans, artistic renderings, landscaping and images are for illustrative purposes only and are subject to change without notice. Landscape shown is indicative and not provided by the developer. Pool layout and configuration shown on floor plans are for general illustrative purposes only and are not provided by the developer. The Bespoke Edition Option offered to the buyer at additional price will include a standard pool offering.

A Z U R E B L U E



Street Side



Beach Side

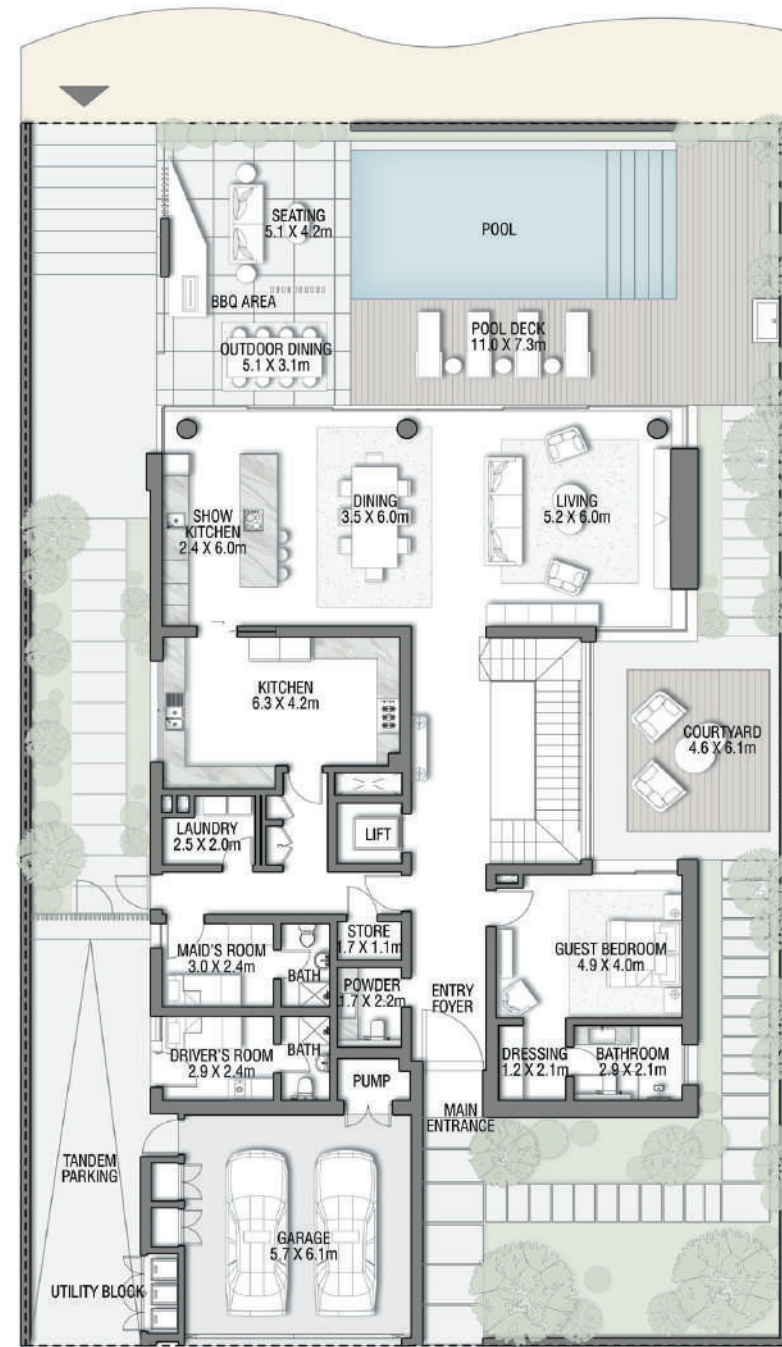

GROUND FLOOR

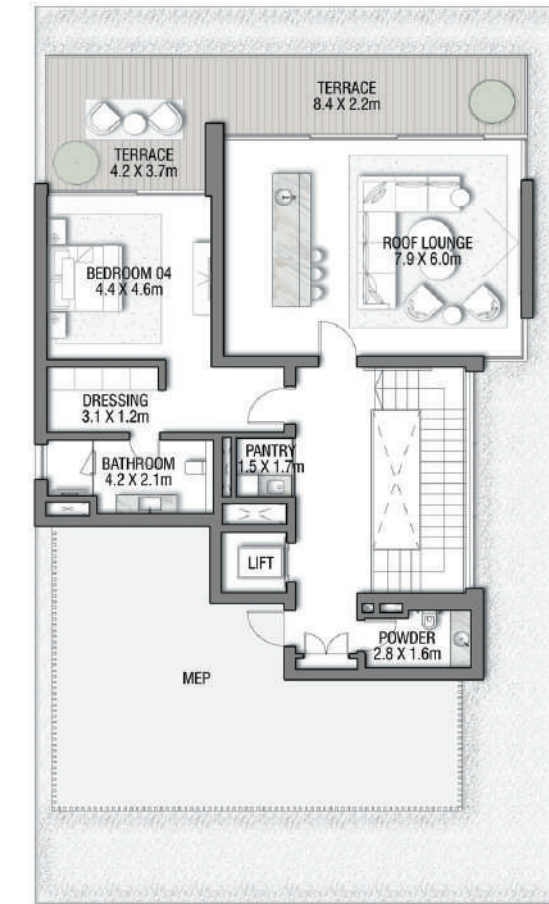

SECOND FLOOR



FIRST FLOOR

VILLA
AZURE BLUE

Beach Villas Collection

G + 2

5 BEDROOMS + FAMILY ROOM
+ ROOF LOUNGE AND TERRACE

| FLOOR TYPE | SQ. M. | SQ. FT. |
|----------------------------------|---------------|-----------------|
| Ground Floor | 258.14 | 2,778.60 |
| Balcony / Terrace / Porch - GF | 2.07 | 22.28 |
| First Floor Area | 246.67 | 2,655.13 |
| Balcony / Terrace - First Floor | 39.94 | 429.91 |
| Second Floor Area | 153.55 | 1,652.80 |
| Balcony / Terrace - Second Floor | 34.60 | 372.43 |
| Garage - Covered | 48.61 | 523.23 |
| TOTAL BUILT-UP AREA | 783.58 | 8,434.38 |
| Garage with Pergola | 0.0 | 0.0 |
| TOTAL AREA | 783.58 | 8,434.38 |

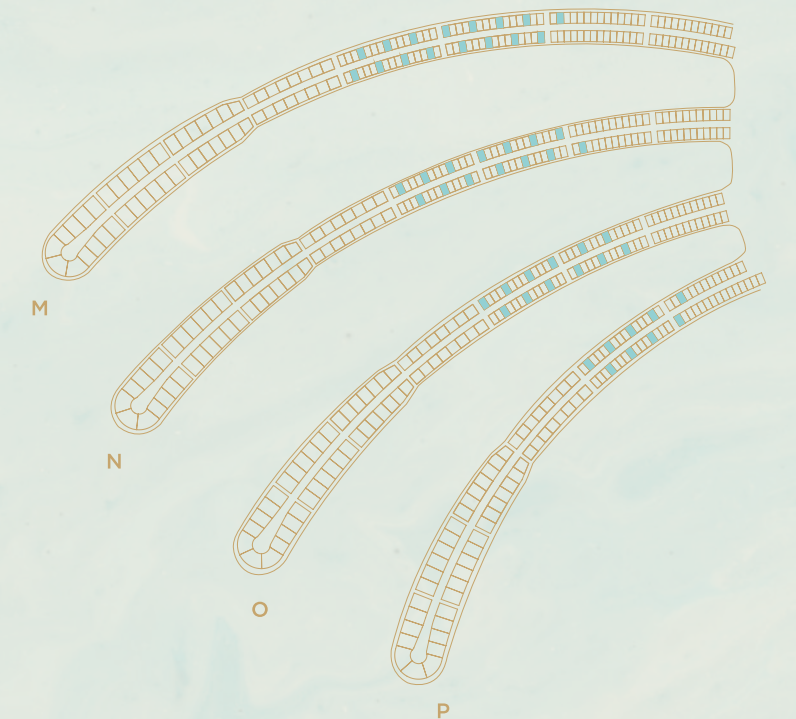

▲ Back to top

Numbers, square footage and floor plans are approximate. Final dimensions, square footage and floor plans may vary and are subject to change without notice. The developer reserves the right to make revisions. Built-Up Area is measured in accordance with Dubai Land Department standards. Plans, artistic renderings, landscaping and images are for illustrative purposes only and are subject to change without notice. Landscape shown is indicative and not provided by the developer. Pool layout and configuration shown on floor plans are for general illustrative purposes only and are not provided by the developer. The Bespoke Edition Option offered to the buyer at additional price will include a standard pool offering.

MEDITERRANEAN



Street Side



Beach Side

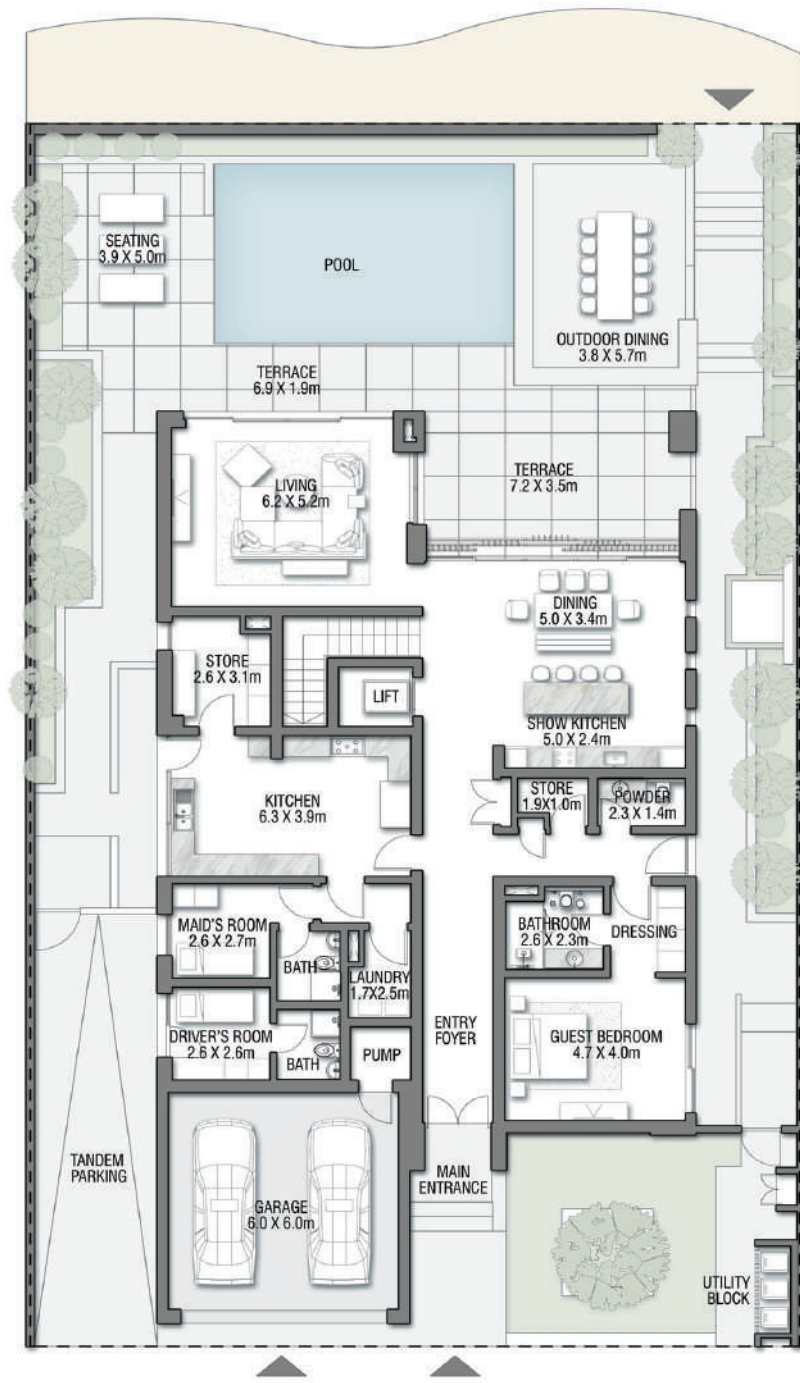

GROUND FLOOR

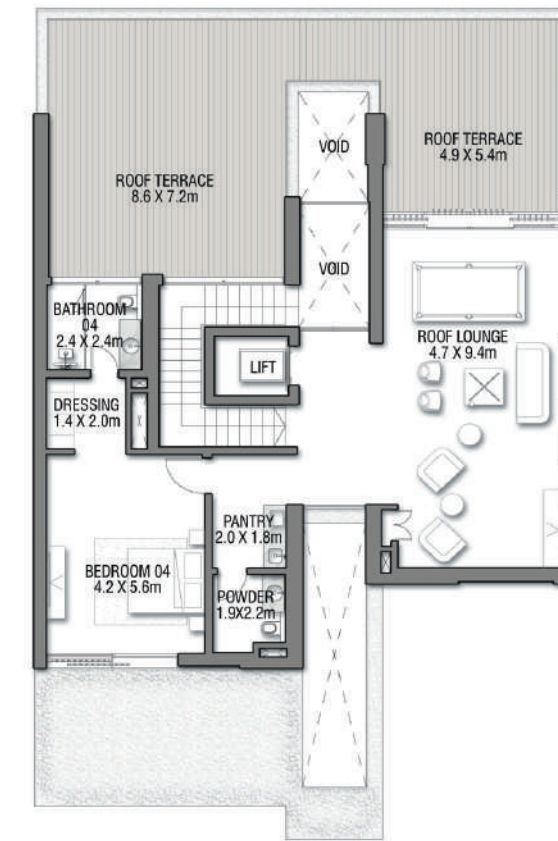

SECOND FLOOR

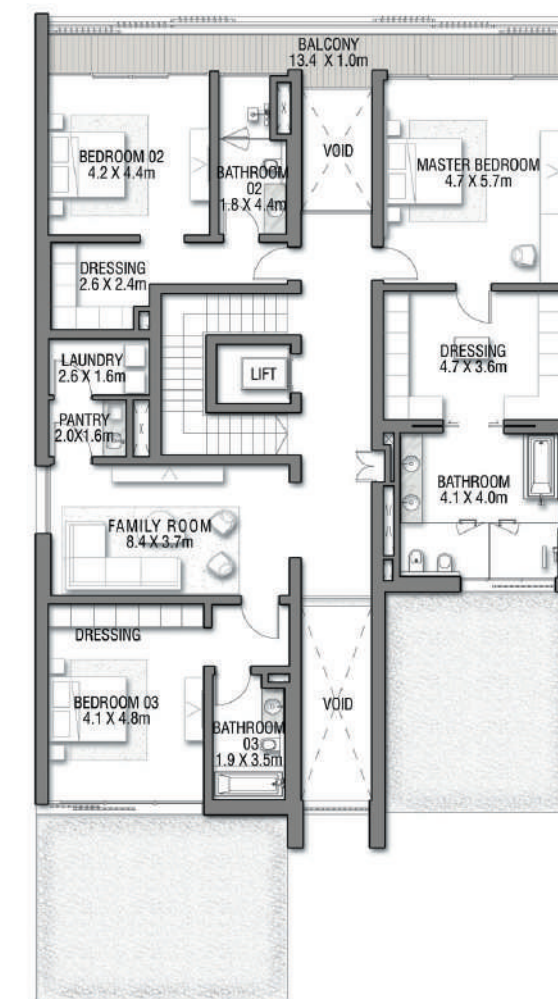

FIRST FLOOR

VILLA

MEDITERRANEAN

Beach Villas Collection

G + 2

5 BEDROOMS + FAMILY ROOM
+ ROOF LOUNGE AND TERRACE

| FLOOR TYPE | SQ. M. | SQ. FT. |
|----------------------------------|---------------|-----------------|
| Ground Floor | 239.47 | 2,577.63 |
| Balcony / Terrace / Porch - GF | 0.0 | 0.0 |
| First Floor Area | 237.56 | 2,557.07 |
| Balcony / Terrace - First Floor | 18.08 | 194.61 |
| Second Floor Area | 136.07 | 1,464.65 |
| Balcony / Terrace - Second Floor | 82.83 | 891.57 |
| Garage - Covered | 44.60 | 480.07 |
| TOTAL BUILT-UP AREA | 758.61 | 8,165.61 |
| Garage with Pergola | 0.0 | 0.0 |
| TOTAL AREA | 758.61 | 8,165.61 |

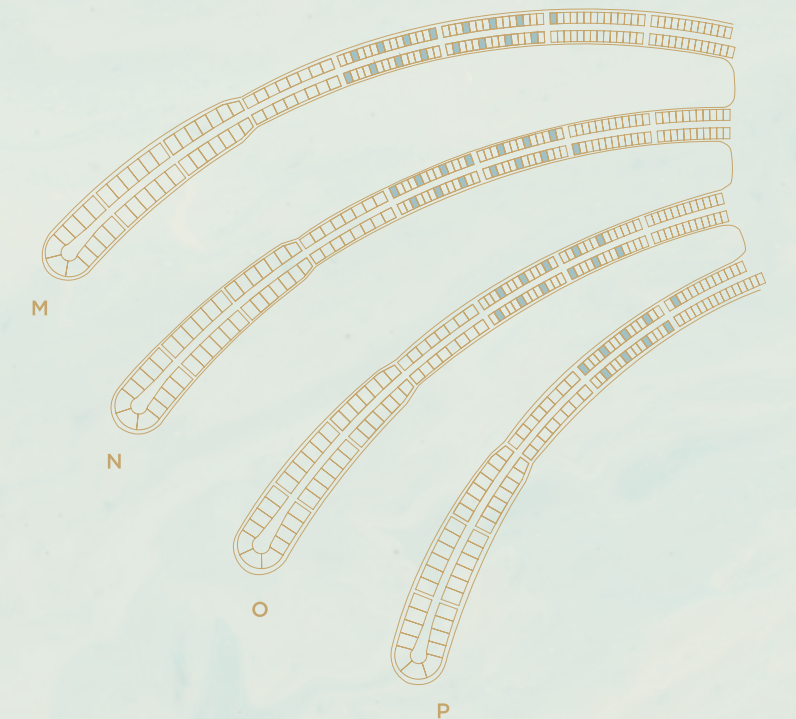

Back to top

Numbers, square footage and floor plans are approximate. Final dimensions, square footage and floor plans may vary and are subject to change without notice. The developer reserves the right to make revisions. Built-Up Area is measured in accordance with Dubai Land Department standards. Plans, artistic renderings, landscaping and images are for illustrative purposes only and are subject to change without notice. Landscape shown is indicative and not provided by the developer. Pool layout and configuration shown on floor plans are for general illustrative purposes only and are not provided by the developer. The Bespoke Edition Option offered to the buyer at additional price will include a standard pool offering.